ON TODAY'S EDITORIAL PAGE
Private and Public Atom: *Editorial.*
Big Straw in the Texas Wind: *Editorial.*
Nehru Speaks for India: *A Statement by Jawaharlal Nehru.*

ST. LOUIS POST-DISPATCH

FINAL
★★
(Closing New York Stock Prices)

Vol. 76. No. 204. (76th Year) ST. LOUIS, MONDAY, JULY 26, 1954 —34 PAGES PRICE 5 CENTS

U.S. RESCUE PLANES FIRED ON, THEY SHOOT DOWN TWO RED CHINESE FIGHTERS

HOUSE PASSES ATOM BILL, BREAK IN FILIBUSTER IN SENATE POSSIBLE

Democratic Opponents Offer Formula for Ending Debate — Morse and Others Not Included, However.

WASHINGTON, July 26 (UP) —The House today approved a new atomic law requested by President Eisenhower which would gear the nation to private development of atomic power.

Approval of the bill, which also would lead to more international co-operation on atomic energy, was by a vote of 231 to 154.

The Senate filibuster against a similar measure appeared to be cracking. Democratic opponents of the bill offered Senate leaders a formula for ending debate, now in its third week.

The Senate Democratic opponents of the measure met at a mid-afternoon caucus and agreed, one participant said, to concentrate their efforts on four major amendments to the bill.

No Extended Speeches.

While no formal debate limitation would be accepted, this source said, they agreed they would make no extended speech on any of the proposals.

The Democratic group, it was emphasized, did not attempt to speak for other opponents of the bill. That reservation apparently applied to Senator Wayne Morse (Ind.), Oregon, who has said he will continue his all-out effort against the bill.

But Senate Republican Leader William F. Knowland of California told a reporter the Senate will stay in continuous session unless some form of general debate limitation agreement covering the entire bill as well as amendments is reached.

Four Proposals.

The four proposals on which the Democrats agreed to make their last ditch fight were:

1. An amendment by Senator Albert Gore (Dem.), Tennessee, to bar the Atomic Energy Commission from reimbursing contractors for Federal income taxes. Reimbursement is a feature of the controversial Dixon-Yates power proposal which provoked much of the early debate on the bill.

2. An amendment, under the sponsorship of Senator Robert S. Kerr (Dem.), Oklahoma, to junk the bill's patent povisions and return to the no-private patents edict of the 1946 Atomic Energy Act.

3. A proposal, to be offered by Senator John C. Stennis (Dem.), Mississippi, to eliminate all the domestic power features of the bill and strip it down to its international co-operation sections.

4. A move to recommit the entire bill to the Senate-House Atomic Energy Committee—probably with instructions to eliminate the domestic power features.

As drafted by the House, the bill followed closely recommendations of Mr. Eisenhower for the first rewriting the basic atomic law has had since 1946, when it was put on the books.

Private Enterprise.

It would open the way for private enterprise to develop atomic power, using atomic fission as a heat source rather than coal or water as at present. It provides also for international exchange of certain atomic information.

The Senate by a vote of 44 to 42 fell 20 votes short of invoking cloture — a "gag" rule which would put strict limitations on the otherwise free-debating body. Sixty-four votes were required to invoke cloture.

Knowland mustered only 44—40 Republicans and four Democrats.

Lehman Amendment.

Knowland did succeed in getting unanimous agreement to a two-hour limit on debate of an amendment by Senator Herbert H. Lehman (Dem.), New York.

The Lehman amendment, which was defeated, would have stricken from the bill language which the Senator said would tie President Eisenhower's hand in carrying out his proposed international pooling of atoms for peace.

Senator James E. Murray (Dem.), Montana, called up another amendment to set up an electrical power liaison committee to advise the Atom Energy Commission on power questions. The Senate, at Knowlands suggestion, agreed to a three-hour debate limit on the amendment.

The bill, as passed by the House, would allow the President for the first time to share with Allies information on use of, and defense against, the atomic bomb. It would permit him also to work with other countries on peacetime atomic developments.

It would lay the groundwork for American participation, under tight restrictions, in the world atomic pool which Mr. Eisenhower proposed to the United Nations.

Lehman's amendment in the Senate would have removed some of those restrictions.

The House rejected, 172 to 115, a move to upset the so-called Dixon-Yates contract, now under negotiation, by which the Atomic Energy Commission will buy privately-generated power to supply

Continued on Page 4, Column 1.

Fund Trustees

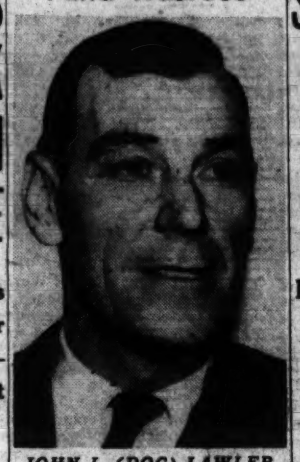

JOHN L. (DOC) LAWLER

—By a Post-Dispatch Photographer.

GEORGE E. SEATON

STEAMFITTERS NAME SEATON, LAWLER TO RUN POLITICAL FUND

Indicted Unionists Replace Callanan in Managing Money He Used in Part in Defense at Trial.

George E. Seaton and John L. (Doc) Lawler, indicted business agents of the AFL Steamfitters' Union, have been elected trustees of the $200,000 political fund used by Lawrence L. Callanan, boss of the union, for his legal defense in his recent federal court trial, the Post-Dispatch was told today.

Edwin Henry, acting business manager of Steamfitters' Local 562, said Lawler and Seaton were elected at a union meeting Saturday. They replace Callanan, who is under a 12-year prison sentence and whose resignation as business manager of the union was accepted at the same time.

Henry said he nominated Lawler and Seaton was nominated from the floor. "There were no other nominations, and the election was unanimous," Henry reported.

"I told the members I thought they should elect trustees who were familiar with legal proceedings," Henry remarked. He said Callanan had asked to be relieved of the responsibility of the fund and the request was reported to the meeting.

Callanan's Resignation.

Lawler said Callanan's resignation was submitted five months ago, but was not acted on until a meeting of the executive board Saturday. On the recommendation of the executive board, the 683 steamfitters attending the meeting voted to accept the resignation. There were scattered shouts of "No, No," Lawler reported.

As a result of the membership action, Callanan's $250-a-week salary ceases, but his wife will receive some compensation, under union by-laws, for the remaining three years of his term. Henry was named acting business manager prior to Callanan's trial and will serve until the next scheduled election three years hence.

Details of the operation of the fund will be presented to the grand jury in the autumn, the Post-Dispatch learned last week. Information that the fund was under investigation was revealed before Callanan and four other AFL business agents were sentenced. The investigation will seek to determine if the fund violates the Taft-Hartley Act.

United States District Judge Rubey M. Hulen was extremely critical of Callanan's use of the political fund for his defense, in a statement just before he sentenced Callanan.

'Ignominy Abuse.'

"To add ignominy to the abuse of his power, defendant Callanan took from the funds of the union of which he is an officer to pay for his defense in this case," the court observed. "A person must be naive indeed to believe the rank and file union members intended their money to be used for such a purpose."

Assistant United States Attorney Thomas DeWolfe told the court a total of $202,000 was collected for the political fund, and records revealed that $160,000 had been withdrawn. Most of the withdrawals, DeWolfe related, were by Callanan, who recorded them in this way: "OK, Larry."

Seaton, 1647 Hornsby avenue, was indicted by the United States grand jury in June 1953 on charges of violating the Anti-Racketeering Act. His trial is set in United States district court for Sept. 13.

Lawler, Democratic committeeman of the Second Ward, assisted Callanan in raising political funds within the union. Lawler has been an unsuccessful candidate for the Board of Aldermen and the State Legislature. Indicted on anti-racketeering charges in 1953, his case has been continued generally on the federal court docket.

GEN. HARMON NAMED TO HEAD AIR ACADEMY

WASHINGTON, July 25 (AP) Lt. Gen. Hubert R. Harmon has been named superintendent of the new Air Force Academy, Air Force Secretary Talbott announced today after gaining the approval of President Eisenhower for the appointment.

Harmon, who has been special assistant for Air Academy matters since the end of 1949, was a military academy classmate of the President.

Harmon will have the job of organizing the staff and directing the start of the Air Academy at its temporary quarters at Lowry Field, Denver, Colo. when the school opens next year. The permanent home of the academy will be on a site near Colorado Springs.

Harmon is 62-years-old. A native of Chester, Pa., he was graduated from the Military Academy in 1915. In World War II he commanded the Thirteenth Air Force in the Pacific and later headed the Sixth Air Force in the Caribbean area.

SWEDISH SAILORS DRUNK IN RUSSIA SAY IT WAS DUTY

STOCKHOLM, July 26 (AP) — Eight Swedish sailors who were given disciplinary sentences for drunkenness during the recent Swedish naval visit to Leningrad appealed their sentences today. They claimed they fell in the line of duty.

They felt it would have been impolite to refuse vodka toasts to Sweden, Russia and peace, the sailors told Stockholm magistrates court.

They also claimed the Russian hospitality was so overwhelming that they never actually realized what was happening. And they added that, since the crews of the Swedish squadron had been formally on duty during the whole five-day stay in Russia, the eight sailors had regarded drinking as part of that duty.

No date was set for the court's decision.

SENATE RESUMES ATOMIC POWER DEBATE IN DIM-OUT

WASHINGTON, July 26 (UP) —The Senate resumed its debate on atomic power today in a dim-out.

Bright, direct lamps bordering the chamber in ceilings over the Senate galleries were not turned on. That left the chamber illuminated by indirect lighting in the domed ceiling.

Aids said some Senators had objected to the glare of the side lights.

'Radio-Eye' to 'Tune In' on Space Waves to Be Built in Australia

WASHINGTON, July 26 (AP) —A major project in "radio astronomy"—a science which some day may allow navigation of airplanes, ships and even guided missiles by means of invisible "stars"—is to be undertaken in Australia, is was disclosed yesterday.

"Radio astronomy" is the comparatively new art of detecting and studying celestial objects—including some that cannot be seen even with the most powerful telescopes—by means of radio waves they emit.

Announcement of the Australian project—the erection of a giant radar antenna to "tune in" on radio waves from space—was made by the Carnegie Institution's president, Vannevar Bush. He said the organization had awarded a $250,000 grant to the Commonwealth Scientific and Industrial Organization in Australia to provide "part of the costs" of constructing the huge "radio-eye."

The antenna will share, with a similarly-sized device now under construction in Britain, the distinction of being the world's largest and theoretically most versatile instrument in this field of research. The Australian installation is designed to explore the stars in the southern hemisphere with the same thoroughness that the British equipment does those in the northern hemisphere.

Aside from the primary objective of enhancing knowledge of the universe, the new science conceivably could contribute to:

(1). Improved weather forecasting; (2) improved methods of terrestrial radio communication; and (3) improved safeguards to aerial and maritime navigation in storm or fog when ordinary celestial navigation is impossible.

Scientists say that guided missiles, such as rockets—some of which can now be guided by radiation from visible stars—conceivably could be guided by radiowaves from unseen "stars" at times when the ordinarily visible ones were clouded from view.

BIG 3 DRAFTING 'NO' TO RUSSIA'S CALL FOR EUROPE SECURITY TALKS

Officials Say West Regards Kremlin Move as New Way to Block EDC—Flat Rejection in Works.

WASHINGTON, July 26 (UP) —The United States opened negotiations with Britain and France today on the wording of a diplomatic note rejecting Russia's proposal for a European security conference.

Officials said the Allies regard the Soviet offer as an ill-disguised effort to throw a new block in the way of the European Defense Community. They said it will be turned down cold.

In Paris, officials said Premier Mendes-France is in no mood to venture into a new conference with the Communists when the Western alliance might be jeopardized.

Prediction on British Stand.

British sources predicted London will back the United States in rejecting the Moscow proposal.

(Foreign Secretary Anthony Eden said in the House of Commons today that Britain will give Russia's proposal "the most careful examination."

("I prefer not to make any hasty judgment upon it, whatever conclusions formed themselves automatically on reading some of the paragraphs," the Associated Press quoted Eden as saying.)

Sources in the United States High Commission at Bonn said West Germany will be consulted on the western reply.

In diplomatic notes to the Big Three, Russia declared Saturday that the Indochina truce reached at Geneva has opened the way for a settlement of other international issues.

Russia's Proposal.

It proposed that all interested European nations, plus the United States, hold a conference to iron out East-West differences. It suggested that Communist China be invited as an observer.

A State Department source said the Big Three consultations are being conducted through normal diplomatic channels. He said officials have not had a chance to study the long Soviet note fully.

But on first reading, he said, officials viewed it as similar to a Soviet conference proposal last March 31. At that time, the Big Three agreed it was "unnecessary to emphasize the completely unreal character" of the idea.

This country is particularly anxious to have France and Italy, the last two holdouts, ratify the integrated European army program to bolster the Allied defense against Communist aggression in Europe.

Secretary of State John Foster Dulles said last week the United States would not agree to another conference until Moscow gives concrete evidence that it is ready to meet the West halfway on world problems.

Generally Fair

Official forecast for St. Louis and vicinity: Generally fair tonight and tomorrow; lowest tomorrow morning near 70; high tomorrow in the middle 90s.

TEMPERATURES

1 a.m.	74
2 a.m.	73
3 a.m.	72
4 a.m.	71
5 a.m.	71
6 a.m.	70
7 a.m.	72
8 a.m.	72
9 a.m.	76
10 a.m.	82
11 a.m.	85
12 noon	86
1 p.m.	87
2 p.m.	88
3 p.m.	91
*4 p.m.	91

*Unofficial.

Normal maximum this date 90; normal minimum 72. Yesterday's high 90 at 4:45 p.m.; low 69 at 6 a.m. Rainfall this year, 13.38 inches; normal, 22.16.

(All weather data, including forecasts and temperatures, supplied by United States Weather Bureau.)

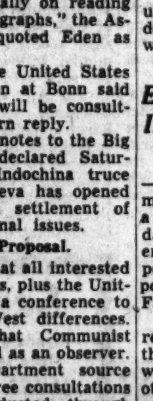

Missouri-Illinois forecasts and weather in other cities, Page 3A, Col. 1.
Weather map, Page 7D.

Pollen count 24 hours to 9 a.m.: Molds, 95; grass, 2; goosefoot, 1; ragweed, 1.

Relative humidity: 36 per cent at noon.

Sunset, 8:17 p.m.; sunrise (tomorrow), 5:56 a.m.

Stage of the Mississippi at St. Louis, 6.1 feet, a fall of 1.3; the Missouri at St. Charles, 10.8 feet, a rise of 0.5.

'THAILAND NEXT' ON RED PROGRAM, RHEE PREDICTS ON REACHING U.S.

South Korea President Stops Over on West Coast on Way to Washington for Talks With Eisenhower.

WASHINGTON, July 26 (UP) —President Syngman Rhee of South Korea arrived here by plane today for talks with President Eisenhower and other United States leaders on the Asian situation.

McCHORD AIR FORCE BASE, Wash., July 26 (AP)— President Syngman Rhee of South Korea predicted last night that Thailand "will be the next victim" of Communist aggression.

The Korean President, stopping at this western Washington air base en route to an official visit with President Eisenhower, described as "an unfortunate thing" the manner in which the Indochina action was settled.

"It is unfortunate that we have let Indochina go," he told reporters. "What more are we going to lose?"

Rhee said he had been hoping that something might be done to save the southern tip of Asia.

The Korean President landed after a 22-hour flight from Seoul and was asleep when the Constellation touched the ground. He was accompanied by Mrs. Rhee and a party of 12.

When asked the purpose of his trip to Washington, the 79-year-old President said:

"I would rather keep silent until I have talked with President Eisenhower. I'm quite sure we have things to talk over."

EISENHOWER CALLS IN MILITARY CHIEFS

WASHINGTON, July 26 (AP) —A White House gathering of military advisers in advance of a visit from Syngman Rhee today heralded a series of conferences expected to have an important bearing on United States policy in the Communist-troubled Far East.

Rhee, president of South Korea, was due in Washington late this afternoon. He begins talks with President Eisenhower and other United States officials tomorrow.

Several hours ahead of Rhee's arrival, Mr. Eisenhower summoned to a luncheon meeting Secretary of Defense Wilson and Adm. Arthur Radford, chairman of the Joint Chiefs of Staff. Also invited was retired Gen. James A. Van Fleet, recently returned from a survey of military assistance needs in the Far East. Secretary of State John Foster Dulles joined the luncheon group.

The White House meeting followed closely announcement of tentative plans for a conference in August or September of Western and Asian nations on formation of a southeast Asia defensive alliance.

From the views of the three advisers the President can assemble the individual strategic and supply requirement problems of Japan, Korea, Formosa and the Philippines and start patterning them to those foreseen for the nations on the southeastern flank of Asia if a defensive alliance should be obtained.

Rhee is likely to ask, according to Seoul dispatches, for military equipment and transport to equip at least 10 and perhaps 20 more divisions than the 20 South Korea already has. He also is expected to seek a boost in the rate of United States economic aid, now running at $200,000,000 a year.

Mr. Eisenhower in turn is reported planning to ask Rhee to forget, at least for the time being, his dream of Korean unification, and also to soften his attitude toward his old enemy, Japan.

ANIMAL LOVER NIPS HOMES-FOR-CATS DRIVE BY CHURCH

HARTFORD, Ind., July 26 (AP)—An animal lover's protest has halted a campaign by a Hartford City church to raise money by finding homes for stray cats.

The Church of the Brethren dropped the plan after Mrs. Avolyn Brown of Muncie, Ind., vice president of the Indiana Federation of Humane Societies, Inc., objected.

Before the project ended the church was $78 richer, at a dollar a cat. Seventy-eight strays had been gathered from streets and alleys and sold to Marie Endsley of Peru, Ind., who said they would be sold to grain elevator owners and farmers as pets.

Heroic French Nurse Acclaimed By 250,000 in New York Parade

—Associated Press Wirephoto.

LT. GENEVIEVE DE GALLARD-TERRAUBE riding up Broadway in official welcome parade at New York today. Accompanying the heroic French nurse are REPRESENTATIVE FRANCES P. BOLTON and RICHARD C. PATTERSON, New York reception official.

U.S. PILOT WANTS TO FLY TO REDS' ISLAND, HUNT PAL

SAIGON, Indochina, July 26 (AP)—An American civilian pilot sought permission today to fly to Communist-held Hainan island in search of a longtime friend missing and presumed dead in the shooting down Friday of a Cathay Pacific airliner.

The pilot is Perry (Moe) Cutburth of Pittsburg, Kan., an associate of Leonard Parish of Iowa Park, Tex., who is missing with his two young sons. His wife and daughter were rescued and are recovering in Hong Kong.

Cutburth based his hope that Parish and other missing passengers from the downed plane might have been picked up by Chinese fishermen on a conversation he said he had here with a British Royal Air Force pilot who flew over the scene Friday.

The pilot, en route from Hong Kong to Singapore at the time, said he saw sampans picking up survivors in the water, Cutburth said.

Cutburth cabled Cathay Pacific officials in Hong Kong, asking them to contact the Chinese Communists to try to arrange for a landing by a single civilian plane at Sanya airport, not far from the spot where the plane went down.

QUEEN'S HUSBAND TO BEGIN TOUR OF CANADA THURSDAY

The New York Herald Tribune-Post-Dispatch Special Radio.

OTTAWA, July 26 — When the Duke of Edinburgh, husband of Queen Elizabeth II, tries being a tourist in Canada for three weeks beginning Thursday, he will be unable to escape completely from the constraints of his position.

Instead, the Duke's party of eight, including aids, secretaries and servants, will be accompanied by Canadian government officials, reporters and photographers.

The itinerary covering 16,000 miles "to see how Canadians work, live and play," took weeks of planning by government officials, who consulted the Duke on every move. His travels will take him from coast to coast and on a side-journey into the Arctic.

This journey was born of the tour of this country which the Duke and then Princess Elizabeth made in 1951. The Duke said then that the next time he visited Canada he wanted to see rather than be seen, and that he particularly wanted to visit the Arctic.

Moose Become Traffic Hazard.

GERALDTON, Ontario, July 26 (UP)—Moose driven out of the bush onto the highways by swarms of flies have become a serious traffic hazard, police said today. Four of the animals have been killed by automobiles on the trans-Canada highway in the last few days.

Receives Distinguished Service Scroll, Compared With Florence Nightingale.

NEW YORK, July 26 (UP)— Lt. Genevieve de Galard-Terraube, the heroic French nurse who stayed with the wounded at Dien Bien Phu, came to New York today and was acclaimed by a crowd estimated at 250,000 in a ticker tape parade up Broadway.

"I do not deserve this honor; I have only done my duty," said the freckled, shy nurse as she came down the steps of an Air France tourist plane at Idlewild Airport.

After a brief meeting with the press, she was driven into Manhattan in an 11-car motorcade. There she rode through a noonday crowd from the Battery to City Hall, where Mayor Robert F. Wagner met her and escorted her to a platform.

Mlle. Galard-Terraube received a scroll for distinguished public service from the Mayor and heard herself compared with Florence Nightingale, historic nurse of the Crimean war.

"I want to thank you from the bottom of my heart," she told the people in the City Hall plaza.

11-Car Motorcade.

The parade was led by five bands, representing the three branches of the armed services, plus the New York City fire department band and the post office band.

Paper showered down on the automobile as the world-famous nurse, carrying a bouquet of red roses and white carnations, received the traditional welcome to the city. She will make a three-week tour of the United States.

Representative Frances P. Bolton (Rep.), Ohio, and Richard C. Patterson Jr., commissioner of New York City's department of commerce and public events, met the nurse at the airport and escorted her to a platform where microphones were set up.

Guest of Congress.

Mlle. Galard-Terraube, who explained she did not wish to be called lieutenant although it was an honorary rank, is the official guest of the Congress of the United States. She is the third person in official records to have such an honor. In 1824, Congress dispatched a ship to bring the Marquis de Lafayette to this country and in 1851, the same courtesy was extended to Hungarian patriot Louis Kossuth.

Mlle. Galard-Terraube seemed nervous as she spoke to reporters, but she smiled constantly. Her English, she said apologetically, was very bad "because in five years I didn't practice."

Asked why she sent two letters to Ho Chi Min, Vietminh leader, she read from a prepared statement. It said her action "had no political meaning what-

Continued on Page 9, Column 3.

CARRIER FLYERS FOLLOW 'QUICK ON TRIGGER' ORDERS WHEN ATTACKED

Communist Gunboat Also Involved in Incident Said to Be Over High Seas Off Hainan Island.

WASHINGTON, July 26 (AP) —American planes searching for survivors of a Communist-downed British airliner came under fire from Red Chinese planes and a Communist gunboat last night and shot down two of the attacking planes. There were no American casualties.

The State Department announced the incident today and denounced "Chinese Communist brutality" in attempting to interfere with the rescue efforts.

The Pentagon then gave some details of the affair and disclosed, in the words of Adm. Felix Stump, that United States flyers are under instructions to be "quick on the trigger" if a hostile pass is made at them.

Secretary of Defense Wilson said in a statement that the clash involved propeller-driven planes on both sides and took place more than 12 miles from the coast of Red-held Hainan island at 10:05 p.m. (St. Louis time) yesterday.

Off Aircraft Carriers.

That would be Monday morning, and daylight hours, off Hainan.

Wilson's statement identified the American aircraft as Douglas Sky Raiders which were continuing the search for survivors from the British airliner shot down by Red fighters last Friday. The United States planes were operating from aircraft carriers.

The Communist planes which jumped them were said to have been LA-7 aircraft, thet fastest propeller-driven fighters known to be in the Chinese Red air force. Neither the available Navy reports nor the defense Department statement mentioned any Communist jet aircraft in the area.

The statement said a Communist gunboat opened fire on the American planes but the pilots did not fire on it.

A Navy spokesman said that the Sky Raiders, which are multipurpose aircraft, bagged their Communist assailants before jet fighters from the carriers could get into the action.

Jets on Guard.

Jet planes were flying protective cover for the search aircraft, acting upon instructions given Saturday by Secretary Wilson when he ordered the Navy to undertake the search and rescue operations.

In announcing the Red attack and the American counteraction, the State Department said:

"The United States plans to protest most vigorously against this further evidence of Chinese Communist brutality and their belligerent interference with a humanitarian rescue operation being conducted over the high seas."

From Two Carriers.

The American fighter planes were from the two United States aircraft carriers ordered into the area Saturday to "protect further rescue and search operations" launched after Chinese Communist fighters shot down the British Cathay Pacific airliner on a flight from Bangkok to Hong Kong.

The Communist radio announced today that the Peiping government was apologizing to Britain for the attack on the airliner. It said the Red pilots thought the plane was Chinese Nationalist.

Ten persons, including three Americans, apparently lost their lives when the airliner crashed into the sea. Latest reports indicate eight survived.

Text of Announcement.

Following is the text of the State Department announcement, made in the name of Secretary Dulles and read to a news conference by Press Officer Henry Suydam:

"As I announced on Saturday, July 24, the Secretary of Defense has ordered two United States aircraft carriers to proceed to the scene of the Chinese Communist assault upon the British commercial airliner which resulted in the death of three Americans and the wounding of three others.

"The mission as stated then of these ships and their planes was to conduct and protect further rescue and search operations in the vicinity of the tragedy.

"This Government is now informed that two United States

Continued on Page 4, Column 5.

Runs Plant Lottery With His Pay as Prize, Lives Like King

PARIS, July 26 (UP)—Marcel Haroche disclosed yesterday how he could own a big new American automobile, live in an expensive apartment and employ a cook and maid for his wife on a factory worker's salary.

"It is simple," Marcel said, "as a student of government financing expeditions, I have instituted a lottery of my own, the 'Marcel lottery'.

"Every month I put up my salary and sell 100 franc (28 cent) tickets on it to the 2000 workers here in the automobile plant. I collect approximately 200,000 francs ($570) and then turn over to the lucky winner my salary of 37,000 francs ($105.70).

"I work," he said, "because here I have a ready-made clientele for my tickets."

REDS PUSH PAST TRUCE LINE IN NEW ATTACK IN SOUTH VIET NAM

Assault Follows Liberation Pledge by Ho Chi Minh — French Prepare to Begin Evacuation in North.

SAIGON, Indochina, July 26 (AP)—Vietminh forces stabbed southward in Viet Nam over the weekend, striking far below the dividing line set in the imminent cease-fire. The new attack, 180 miles northeast of Saigon, came as Peiping radio broadcast a pledge by Red Vietminh chief Ho Chi Minh to "liberate" the lower half of the partitioned Indochina state.

In north Viet Nam, which formally passes into Vietminh hands tomorrow under the Geneva agreement, the French got ready to evacuate up to 1,000,000 civilians and fighting men. The giant operation is set to begin Wednesday.

Bridges Sabotaged.

A French high command spokesman said the rebel attack in the south began Saturday. He said the Vietminh struck at Nha Trang, on the China sea coast. Rebel commandos sabotaged several bridges in Nha Trang after Vietminh artillery had bombarded the coastal town's defenses.

The rebels also attacked French and Viet Namese positions at Qui Nhon, 100 miles north of Nha Trang, and struck at Tuy Hoa, midway between the two towns. Other Vietminh forces brought pressure on Cheo Reo, a post 60 miles southwest of Qui Nhon on central Viet Nam's plateau.

Gen. Paul Ely, French commander in chief in Indochina, warned the rebels to stop or face mass air retaliation.

The Vietminh has centered its attacks on Viet Namese troops in the waning hours of the Red river delta fighting near Hanoi.

The Communists struck yesterday and last night at more than 50 defense posts manned by the native soldiers. Only one garrison containing French Union troops—at the town of Ninh Giang, 25 miles southwest of Haiphong—was harassed, and Viet Namese form part of that garrison.

2 Small Posts Fall.

Two small Viet Namese-manned posts northeast of Hanoi "fell to treachery during the night," a French spokesman said, and throughout the delta "there were more than several awols."

The posts lost to the Vietminh were at Dongthon, just northeast of Hanoi, and at Daithan, 35 miles northeast of there. Those deserting, for the main part have left their weapons and merely sneaked away from their posts, the spokesman said.

None of the rebel attacks or multiple ambushes along the main supply routes leading from Hanoi to outlying defense posts was large, the spokesman said.

Fifty-one Vietminh were counted dead in the delta yesterday and artillery barrages fired from Hanoi, Kesat, Sontay and the Haiphong sectors probably killed others.

Hanoi itself sounded like a battlefield at times during the night as artillery units, pulled back into the city in recent weeks, fired salvos at rebel guerrilla bases surrounding the city.

The step-up of fighting in the south, just as the cease-fire is about to go into effect, appeared to be based on a Vietminh desire to show their strength to communities which will not be under their control.

Peiping radio has broadcast statements by both Ho and Vietminh Gen. Vo Nguyen Giap to the effect that south Viet Nam was only temporarily in French hands, regardless of the cease-fire.

Ho was quoted as saying "the demarcation line does not mean the political and territorial border line. North, central and south Viet Nam are inseparable parts of our nation's territory. We assure the people of each region that they will be liberated."

Evacuation Problem.

The immediate problem facing the French was the evacuation of troops and civilians from Viet Nam.

Jacques Compain, French civilian director general in north Viet Nam, said he hoped to fly out 300 French civilians and 500 Viet Namese on Wednesday. By mid-August, he expects the operation to hit high gear with about 1000 flying out daily and another 4000 a day going by ship from Haiphong port, 65 miles east of Hanoi, to Saigon, 700 miles southward.

Evacuation of the Hanoi area must be completed within 80 days after the July 27 cease-fire. Military units can remain in Haiphong up to 300 days.

The cease-fire will be supervised by a three-nation commission—India, Communist Poland and Canada. Premier Nehru announced yesterday that India has accepted chairmanship of the commission. The Peiping radio said Poland also had agreed to serve. Canada is expected to do so.

As the day of evacuation approached, both sides stepped up their propaganda battle for more than 1,000,000 Roman Catholics living in the north. There were claims and denials that Red sympathizers already are persecuting Catholics in the Red river delta recently abandoned to the rebels.

Chinese Wanted No Survivors Of Airliner, U.S. Pilot Believes

—International News Photos.

MR. and MRS. LEONARD L. PARISH of Iowa Park, Tex., and their children who were on British airliner shot down in South China sea Friday. Six-year-old VALERIE survived with her mother; boys, PHILLIP, 2, and LAWRENCE, 4, were lost with their father.

CLARK FIELD, Philippines, July 26 (AP)—"It seemed to me they were trying to make darn sure there would be no survivors," Capt. Jack T. Woodyard, United States Air Force pilot, said yesterday in describing the rescue of eight survivors from the British airliner shot down Friday off Hainan island by Red Chinese fighter planes.

Clark Field officers praised the work of 34-year-old Capt. Woodyard, of Washington, D.C., and his crew as one of the outstanding sea rescues in Air Force history.

While their SA-16 Albatross, an amphibian, was on the way, it received a message from Hong Kong that the Chinese Communist government had warned military aircraft to stay away from the scene.

The Albatross kept right on going. Woodyard concedes "we didn't know at the time that the message from the Communists also said any military aircraft approaching the area would be shot down."

Woodyard's account gave this picture of the actual rescue:

A French Privateer plane out of Tourane, Indochina, was circling over the raft when the Albatross arrived. A flare it had dropped was still burning.

The seas were running high with 10- to 12-foot swells.

Woodyard set the potbellied SA-16 down in the protection of a small island about two and a half miles from the raft at 1:05 p.m. Friday. Then it taxied through churning seas.

"When we got away from the protection of the island, there were 10-foot swells. The wing tips wede dipping into the water," he said.

"We made the final approach with the engineer in the bow with a line and two men in the rear with another. People in the raft caught both lines. The seas were heavy and it was difficult to bring the raft up to the plane.

"We finally got alongside. At first we thought there were only three persons aboard. But then other heads started coming into sight. The injured were underneath canvas."

Six-year-old Valerie Parish, of Iowa Park, Tex., was hoisted in first. She was whimpering for her mother, Mrs. Leonard L. Parish, also saved but suffering from a broken collar bone.

"It was worth my whole career to pull that little girl out," said radio operator Lawrence Rodriguez, of Carpinteria, Calif.

After the little girl, a seriously injured Chinese woman was taken aboard. Mrs. Parish and others followed, the pilot, Capt. Philip Blown last of all.

Woodyard continued:

"Survivors were dazed. They just didn't say anything as they were being helped aboard. The little girl cried a little but that was all. They were in a state of shock. They appeared unable to comprehend what was happening.

"Dresses had been ripped off the women. The men were in shorts. The airliner had hit the water at 160 miles an hour after a 9000-foot death plunge during which the strafing fighters followed it down.

"All survivors had deep cuts. Some had been shot."

The Albatross, overloaded by 2000 pounds, had to use rockets for a jet-assisted takeoff. As it did, Chinese Reds at a fishing village on Taehou island could be seen running toward junks tied in the inlet.

The Albatross hit three large swells before it was airborne.

The work of the American rescue crew was praised also by the airliner's pilot, Capt. Blown, and the co-pilot, Cedric Carlton, both of Hong Kong.

"We wouldn't be here at all if it weren't for them," Carlton told newsmen.

Blown said the attacking fighter pilots were seasoned—"they knew what they were doing."

"They shot us down with the intention of killing us," he added.

The airliner had a 5-by-3½-foot British flag on both sides of the stabilizer fin. The pilots said there was no chance of mistaken identification.

Capt. Woodyard is an old hand at rescues, his twice-widowed mother, Mrs. Ada Virginia Silverman, told newsmen in Washington. She said her 34-year-old son had performed such missions all over the world.

She said he won a citation from former President Truman for aerial rescue work in the 1947 Texas City, Tex., ship explosion in which more than 500 persons were killed and more than 1000 injured.

A few years ago, Mrs. Silverman said, Woodyard flew a plane which saved 37 Puerto Ricans from an airliner downed in the Atlantic ocean.

In 1947-48, she said, he took part in air lifting hundreds of families in Alaska marooned by flood waters.

Mrs. Silverman said her son learned to fly before he was graduated from high school in 1939. He won his Air Force wings in 1943.

Woodyard holds a master's degree from the University of Massachusetts, his mother said. He married Norma Dye, a Justice Department worker in 1941. They have three children.

EDEN CALLS FOR ACTION TO BAR NEW AIR ATTACKS

Speaks in House of Commons on British Plane Shot Down by Chinese Reds.

LONDON, July 26 (AP) — Foreign Secretary Anthony Eden said today Britain wants immediate measures to prevent a recurrence of Red China's attack on an unarmed British passenger plane over the China seas.

Eden spoke in the House of Commons almost simultaneously with a United States State Department announcement that United States carrier planes had shot down two Chinese Communist fighters which attacked them while they were searching for survivors of the British airliner.

The Foreign Secretary gave no immediate indication whether he knew beforehand of the Communist planes being shot down. (The United Press said a Foreign Office spokesman said Eden had not yet been informed of the latest air clash when he addressed Commons.)

Eden said Britain was gratified at the co-operation and assistance in rescue and search operations given by aircraft of the United States services.

Of the original incident, he said the Government's sympathy is with all those who suffered "tragic loss as a result of this wanton attack."

He told the Commons: "In the judgment of Her Majesty's Government and in view of the clear markings on the aircraft attacked, we consider that disciplinary action should be taken by the Chinese government against those concerned."

Britain welcomes Red China's "prompt offer to make amends for this savage and inexcusable attack upon an unarmed passenger aircraft," he said.

Eden returned last week from the Geneva conference which produced an Indochina peace settlement. He had conferred there almost daily with Red China's Premier, Chou En-lai.

His statement today came after Clement Attlee, leader of the Labor party opposition and a former Prime Minister, said "This is not the first time in which attacks have been made on civil aircraft by members of foreign air forces who ought to be better informed.

"It does seem to be absolutely inexcusable in this case. Should not the strongest representations be made internationally for the avoidance of these incidents?"

Attlee is due to lead an eight-member official Labor party mission to Red China next month on a goodwill visit.

One Conservative, Walter Fletcher, asked Eden whether he would advise Attlee "and his fellow travelers" against visiting China in view of the incident and the "danger to life and limb."

Eden sidestepped the suggestion with: "Whatever we feel about the action, counter-action has also been swiftly taken. While the House retains all its feeling about this incident, we should measure them in relation to what has actually taken place."

Eden's spokesman in the House of Lords, the Marquess of Reading, announced the Foreign Office is taking "urgent steps to assess the amount of damage and a claim will immediately follow."

9 'U.S. AGENTS' SENTENCED BY EAST GERMANS

Alleged Spies Apparently Were Seized After Having Been Identified by Otto John.

BERLIN, July 26 (UP)—Nine "American agents" have been arrested and sentenced to prison on charges of economic and military espionage, the East German Communist radio announced yesterday.

The alleged "agents apparently were arrested and charged after having been identified by West German Security Chief Otto John, who disappeared in the Soviet zone last Tuesday.

Unconfirmed reports from East Germany said that 300 persons have been arrested since John arrived in East Berlin. The reports said the 300 included eight Foreign Ministry officials, 14 other senior officials and a number of members of the lower house of the East Zone parliament.

The West Berlin government said today that available information indicated that John did not go to East Berlin with any treasonable intent and must have been lured there "by trickery."

Minister of the Interior Gerhard Schroeder told a press conference:

"All his private and confidential papers were left behind by him either in his office or in his West Berlin hotel room.

"It also has been ascertained that he planned to fly back from Berlin to Cologne and had already made both private and personal engagements for the next few days after his disappearance on the assumption that he would be back in Cologne."

Schroeder said no motive had been found for John's possible defection to the Reds. He said if John had intended to commit treason, there would have been no reason for him to go in the company of Dr. Wolfgang Wohlgemuth. Schroeder said it could be assumed the doctor gave John drugs.

(The Associated Press said Schroeder called Dr. Wohlgemuth "the key figure" in the case. John's connection with Wohlgemuth went back to the beginning of the war, Schroeder said. The doctor had treated John's severely wounded brother. This brother was later hanged for his part in the July 20, 1944, plot against Adolf Hitler.

(That explained the close connection between John and Wohlgemuth and why John never took seriously the accusation that Wohlgemuth was a Communist fellow traveler, Schroeder said, according to the A.P.

(The A.P. also said Schroeder disclosed a German named Baron Wolfgang von Putlitz, considered Soviet agent, recently tried to win over John to the Communist cause. He said John exchanged several letters with Putlitz in which he rejected the Communist offer. John, Schroeder said, did not inform him of this.)

The East German radio announced the sentencing of the alleged American spies. The eight men and one woman, Annelies Schuppenhauer, a secretary, were members of the "American-financed Gehlen agency," the broadcast said.

The radio referred to the intelligence agency in West Germany headed by Reinhold Gehlen, former German army intelligence chief. The nine defendants were convicted Friday, the radio said.

Eight of the defendants received prison terms totaling 61 years, the radio reported. The sentence of the ninth defendant was not announced. The alleged agents were said to include a druggist, a student, a teacher, an automobile mechanic and a cafe owner.

The official Soviet newspaper Taegliche Rundshau said that Western officials in displaying great concern over John's disappearance supplied proof for Communist charges that the West had spies and agents in the Soviet zone.

Eden Hints Allies May Make Inquiry Over Disappearance.

LONDON, July 26 (AP)—Foreign Secretary Anthony Eden hinted today an approach to the Soviet authorities may be made in the case of Otto John, West German security director reported in East Germany.

John's disappearance from West Berlin came up in the House of Commons when Laborites pressed Eden for information. The Foreign Secretary replied that the German federal authorities were "in touch with the Allied High Commission on the question of an approach to the Soviet authorities."

Stevenson Says G.O.P. Linked Negotiation, Red Appeasement

'Bold Words and Ringing Slogans' Sound Hollow After Geneva, He Asserts — 'New Look' Collapsed.

ANCHORAGE, Alaska, July 26 (AP) — Adlai Stevenson, breaking a five-day silence on the Indochina peace settlement signed in Geneva last week, yesterday charged that right wing Republicans have "successfully identified negotiation with appeasement."

In his first and only major speech on an Alaska vacation, the Democratic standard bearer in the 1952 presidential campaign said of the Indochina settlement:

"This is the sorry sequel of all the foolish, boastful Republican talk about liberation of the enslaved nations, about unleashing Chiang Kai-shek, seizing the initiative, a new look on foreign policy, no more little wars as in Korea, and, finally, that threatening talk by the Secretary of State and the Vice President about massive atomic retaliation which scared our Allies half to death, if not our enemies.

"All these bold words and ringing slogans of the past two years sound a little hollow now. The 'new look' collapsed at the first test. The Administration was not prepared to fight, nor could it negotiate, because the right wing Republicans have successfully identified negotiation with appeasement.

'Confusion and Dissension.'

"Unable to fight, unable to negotiate, unable even to speak with a coherent tongue, United States foreign policy defaulted and France salvaged what she could out of the endless, weary war in Indochina."

Not only did the Communists add valuable and strategic area to their domain, Stevenson said, but they threw the Western Allies "into confusion and dissension, Russia's greatest goal and dearest dream."

The former Governor of Illinois said the Indochina settlement, which calls for the partition of Viet Nam into Communist and pro-Western parts, ended the shooting but Communist China "has staked out another menacing salient into free Asia and enveloped 13,000,000 people."

"In Indochina," Stevenson said, "the West suffered its worst disaster since the loss of China."

France's 'Original Sin.'

The blame, "the original sin," for the "misfortune" in Indochina rests with France, Stevenson said.

Noting that Britain and Holland, at the conclusion of World War II, granted independence to many of their Asian possessions and by so doing prevented nationalist uprisings which the Communists would exploit, Stevenson said:

"Had France done likewise and granted genuine independence in orderly, sincere stages to Viet Nam there very likely would have been no war in Indochina."

But he said the "blame for the collapse of our policy in Asia remains our responsibility."

"And," he warned, "we shall fail again and again unless we profit from this experience."

Stevenson's sharp criticism of the Indochina settlement followed a statement in which he accused the Eisenhower Administration of going back on its campaign promises of statehood for Alaska.

"I know developments with respect to Alaska have disappointed you," he said. "And I know that McCarthyism as a symptom of America's nervous mood and as a startling revelation of a constitutional crisis, have been profoundly disturbing to many more of us.

"And so are the legislative impotence, the executive confusion and the paralyzing divisions within the majority party which is charged not only with governing us but with leading the great coalition of the non-Communist world in this perilous period."

U.S. AND BRITAIN TO EASE CURBS ON EXPORTS TO REDS

New Agreement Excludes Peiping—Tighten-Up on Items Still Under Bar.

LONDON, July 26 (UP)—The United States and Britain have agreed to relax restrictions on exports to Russia and its European satellites starting Aug. 16, it was announced today.

It was agreed at the same time to tighten British-American controls against export of strategic items still under bar.

The announcement was made to the House of Commons by Peter Thorneycroft, president of the Board of Trade. He said Communist China was not covered by the new agreement.

Negotiations have been going on for months between the United States, Britain and other Western countries of the North Atlantic Treaty Organization on exports to the Communist world.

Thorneycroft said no agreement had been reached yet on the sale of ships to Russia. He added that a few "technical" problems still were outstanding.

"We have, however, reached unanimous agreement on a considerable reduction in the control lists," he said. He spelled out the new agreement as follows:

1. The present complete embargo list has been cut by one-third from about 250 to 170 items.

2. The list of items under partial quantitative control will be cut from 90 to only 20 items.

3. An additional 60 items will be kept on a "watch list so that we can follow the trend of these exports."

SABRE JET WING BEING SENT FROM KOREA TO OKINAWA

TOKYO, July 26 (AP) — The Fifty-first Fighter Interceptor Wing—whose Sabre jets ran up an impressive record of MIG kills during the Korean war—is being moved to Okinawa from Korea next week to be re-equipped with rocket-firing Sabres.

Gen. Earle Partridge, Far East Air Force commander, announced the move will strengthen air defense of South Korea.

Armistice terms prevent United Nations forces from introducing new combat materiel into Korea. Hence outmoded air groups are withdrawn to areas outside Korea for modernization. The Fifyt-first is the third air wing of the United States Fifth Air Force to be pulled out for modernization.

LINOLEUM
Can be used dramatically in almost every room. Let us show you how.
O. A. KNELL CO.
3524 GRAVOIS PR. 2-0838

Save 25% to 50% at Nettie's
FUNERAL FLOWER ARRANGEMENTS $3.50 UP
Baskets, $5.00 up
Phone PR. 1-9600
NETTIE'S Flower Garden 3901 S. Grand at Chippewa
Open Weekdays 8 A.M. 'til 6 P.M.

Screens
Standard or Odd Sizes Made to Order With
KAISER ALUMINUM SHADE SCREENING
Keeps Out the Sun
Andrew Schaefer HASIT 4238 W. Park Blvd. JE. 1-6868

3 HOUR QUALITY CLEANING SERVICE
IN BY 2, OUT BY 5 MON. thru SAT.
4235 Hampton 6711 Delmar 8841 Chippewa 3561 Arsenal 814 Washington
6-HOUR SERVICE at Our Branches
6203 Easton 6827 Delmar 3334 S. Grand 3605 Castleman 412 Washington
402 DE SALIVIERE
IN BY 10 — OUT BY 4
HAMPTON CLEANERS AND SHIRT LAUNDRY

Lammerts
STEEL OFFICE FURNITURE
FIRST CHOICE FOR LONG WEAR, GOOD LOOKS... AT LOW COST!

Steel desk with 60x30 surface, lasting grey finish is handsome. Automatic lock on drawers, double file drawer.

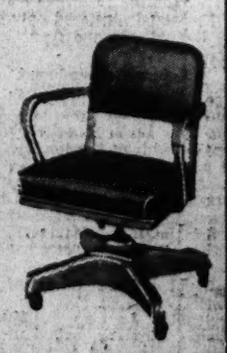

Nationally known Milwaukee steel office chairs. Beautifully designed and finished in grey with heavy green naugahyde upholstery that resists mars and stains. Ideal choice for the busy office!

Revolving Armchair on Ballbearing Caster Base.

Comfortable Armchair to Match Desk Chair.

DECORATING SERVICE ESPECIALLY FOR THE OFFICE! NO CHARGE! LET US HELP YOU! CALL CEntral 1-3010.

LAMMERTS
811-819 WASHINGTON AVE. • ESTABLISHED IN 1900

You're not just "one of the crowd" ...

... at MUTUAL BANK!

Like lots of service? ... individual attention? ... friendly courtesy? Then you'll enjoy banking at Mutual Bank where every customer is a "Mutual Friend." Whether you're a small depositor or large, you are entitled to ... and get ... the same understanding, careful consideration which has become a Mutual trademark.

Complete Commercial Banking Facilities
All Deposits Insured Up to $10,000.00

MUTUAL BANK AND TRUST CO.
Member Federal Deposit Insurance Corp. • Member Federal Reserve Bank

LEAD OF SHIVERS INCREASES BUT RUNOFF VOTE IS ALMOST CERTAIN

Tally From 254 Counties Give Governor Total of 638,870 Ballots Against 620,406 for Yarborough.

DALLAS, Tex., July 26 (UP)—Final returns trickling in today from Saturday's Democratic primary election increased Gov. Allan Shivers's lead by a fraction but made a runoff on August 28 almost inescapable.

A tabulation at 10:15 a.m. of the vote from all of the state's 254 counties, including the complete vote from 201, gave Shivers 638,870 votes and Ralph Yarborough of Austin 620,406.

The other two candidates, Austin contractor J. J. Holmes and Arlon B. (Cyclone) Davis of Dallas, had 19,207 votes and 15,829 votes, respectively. Bob Johnson, manager of the Texas Election Bureau, estimated that only 45,000 votes still were uncounted.

The vote that Holmes and Davis got seemed certain to have forced a runoff.

Lead Increases.

The new tabulation increased the lead of other winners. Senate Democratic Leader Lyndon B. Johnson easily won renomination, which is the same as re-election. The newest returns showed him with 834,575 votes, more than twice as many as his only opponent, Dudley Dougherty of Beeville.

House Democratic Leader Sam Rayburn easily won renomination to his twenty-second term, beating A. G. McRae, a fellow townsman of Bonham.

J. T. Rutherford, state senator from Odessa, apparently unseated United States Representative Kenneth M. Regan in the Sixteenth District. Complete unofficial returns gave Rutherford 25,241 votes and Regan 25,052, a lead of 189 votes.

600 Votes Still Out.

The newest returns showed Rutherford with 25,162 votes and Regan with 24,915. About 600 votes were still out, enough to change the complexion of that race.

But Representative Wingate Lucas of the Twelfth District was beaten by Mayor Jim Wright of Weatherford.

Lt. Gov. Gen. Ramsey and Attorney General John Ben Shepperd won renomination and hence re-election.

Gubernatorial candidate Davis, who is 73 and has vainly run for nearly every office in the state, announced that he had thrown his support to Yarborough.

23 States Have Chosen Candidates in Primaries So Far.

WASHINGTON, July 26 (AP)—Selection of candidates for Congress and state offices reaches the halfway mark with primaries tomorrow in Arkansas and Louisiana.

Saturday's Texas primaries brought to 23 the states that have nominated candidates to date.

The two major parties have now picked candidates for 16 Senate seats out of the 37 to be filled next November (five of them for unexpired terms); 242 of the 435 House memberships at stake, and 17 of the 34 governorships to be voted on.

Senator Lennon (Dem.), North Carolina, is the only incumbent Senator to be defeated in a primary. Representatives Lucas (Dem.), Texas, Crosser (Dem.), Ohio, and Angell (Rep.), Oregon, are the only House casualties to date.

ZOO BUYS GIRAFFES AS MATES, FINDS BOTH ARE FEMALES

PITTSBURGH, July 25 (AP)—Officials have canceled plans to add a nursery to the giraffe section at Pittsburgh Highland Park zoo. It was established yesterday that the new tenants, which were registered as Mr. and Mrs. are two misses.

Zoo officials laid out $9000 for the animals last month. Carl Hagenbeck, famed wild animal hunter, shipped the animals from his cages at Hamburg, Germany. Lloyds of London insured the pair for $7000 and noted on the policy "no distinguishing marks except difference in sex."

Missouri-Illinois Forecasts

Missouri: Generally fair tonight and tomorrow; slightly warmer tomorrow, low tonight 65 to 72, high tomorrow in the upper 90s.

Illinois: Fair tonight and tomorrow; little change in temperature; low tonight 62 to 66; high tomorrow 87 to 92 in northeast, 90 to 95 in southwest.

Weather in Other Cities

(Observations for high at 8:30 a.m. for previous 24 hours; low for previous 12 hours.)

	High.	Low.	Rain.
Atlanta	87	72	...
Bismarck, N.D.	97	62	...
Boston	82	61	...
Chicago	83	63	...
Cincinnati	90	60	...
Columbia, Mo.	91	66	...
Denver	90	61	...
Detroit	85	59	...
Fort Worth	100	74	...
Kansas City	91	69	...
Little Rock, Ark.	95	72	...
Los Angeles	78	70	...
Memphis	94	72	...
Miami	89	79	.75
Minneapolis	90	66	...
New Orleans	91	74	...
New York	87	73	...
Oklahoma City	104	76	...
Philadelphia	90	75	.54
Phoenix, Ariz.	93	79	...
Pittsburgh	84	57	...
Portland, Me.	70	56	...
St. Louis City	90	70	...
Airport	87	65	...
Washington, D.C.	93	75	.04
Winnipeg	85	54	...

Rivals in Texas Vote

—Associated Press Wirephotos.

GOV. ALLAN SHIVERS (top, right) of Texas shaking hands with the REV. B. V. TINNIN following church service at Woodville, Tex., yesterday. Below, Shivers's opponent in race for Democratic nomination for Governor, RALPH YARBOROUGH, with his wife and son, RICHARD.

JET PILOT KILLED NEAR SCOTT BASE

Plane Crashes on Farm—Fire in Field Endangers Home.

Capt. Leonard P. Farrell of Edwards Air Force Base, Calif., was killed yesterday when his jet fighter plane crashed and exploded on a farm several minutes after a takeoff from Scott Air Force Base.

Flaming wreckage, scattered over a wide area, set fire to a 40-acre stubble field and endangered the home of Herman Richter, on whose farm the crash occurred.

Richter, his wife and daughter were at the dinner table when the F84F, which failed to gain altitude after leaving Scott Base three miles distant, struck the ground about 500 yards from the home.

Firemen from Mascoutah and from the air base extinguished the flames as spectators tramped through fields of soybeans and corn to the scene. The wreckage was quickly gathered up by crash crews. Capt. Farrell's body was taken to an undertaking establishment in Mascoutah.

A witness reported he saw flames shooting from the fuselage of the jet fighter before it struck the ground. The canopy of the pilot's cockpit was found some distance from the crash, indicating that Capt. Farrell had prepared to abandon the plane.

Scott Air Base officers said the plane was being ferried from Farmingdale, Long Island, to Edwards Base, at Muroc, Calif. The pilot stopped to refuel and took off at 1 p.m., intending to stop at Albuquerque, N.M. A board of inquiry was appointed to investigate the crash and report its findings to Air Force Headquarters at Washington.

Capt. Farrell, 33 years old, lived at Edwards Air Force Base with his wife.

SOUTHWESTERN BELL, UNION OPEN WAGE NEGOTIATIONS

Negotiations for a new wage contract covering 53,000 employes of Southwestern Bell Telephone Co. in six states opened today between the company and the CIO Communications Workers of America.

The union is reported to be asking for a "reasonable" wage increase, some town and job reclassification and other improvements, including a hospital and health plan.

The present contract expires Aug. 30, but will be continued unless either side gives 30 days' notice of termination. There was no indication of termination notice.

SLOAN'S Moving and Storage Co. $80.50 Durably built to assure long and comfortable service BEDS and BEDDING 5619 DELMAR PA. 5-3500

HOOVER VACUUM CLEANER Guaranteed; Factory Reconstructed, Only 19.95 Phone EV. 1-9191 SMITH'S Empire Furniture Co. 5900 EASTON AVE

ST. LOUIS POST-DISPATCH
Founded by JOSEPH PULITZER Dec. 12, 1878
Telephone Address
MAin 1-1111—1111 OLIVE ST. (1)
Published Daily by The Pulitzer Publishing Co. Entered as second-class matter, July 31, 1879, at the post office at St. Louis (1), Mo., under the act of March 3, 1879.
MEMBER OF THE ASSOCIATED PRESS and AUDIT BUREAU OF CIRCULATIONS
The Associated Press is entitled exclusively to the use for republication of all the local news printed in this newspaper, as well as all Associated Press news dispatches.
SUBSCRIPTION RATES:
By carrier in Greater St. Louis: Daily $1.25 a month; Sunday 15c a copy.
By Mail (Payable in Advance).
MISSOURI, ILLINOIS and ARKANSAS (Applicable only where local dealer service is not available).
Daily and Sunday, one year — $17.60
Daily, without Sunday, one year — 9.10
Sunday only, one year — 3.90
ALL OTHER STATES, MEXICO, SOUTH AMERICA and PAN AMERICAN COUNTRIES
Daily and Sunday, one year — $32.50
Daily, without Sunday, one year — 15.60
Sunday only, one year — 7.80
Remit either by postal order, express money order or St. Louis exchange.

COUNTY PRISONER ESCAPES WHEN IN DENTIST'S CHAIR

Recaptured After Five Shots Are Fired Near County Hospital—Held for Robbery.

A St. Louis county prisoner awaiting trial for robbery escaped from the dentist's chair at St. Louis County Hospital today and was recaptured in nearby Francis place, Clayton, after five shots were fired.

Raymond Droz

The prisoner was Raymond D. Droz, 25 years old, a welder of Milwaukee, Wis., who was arrested March 27 in Maplewood and charged with holding up a tavern at 7190 Manchester avenue, Maplewood.

Droz was one of three prisoners who were taken to the County Health Center this morning by Deputy Sheriffs Fred J. Vasel and Ferd Deutschman. He leaped from the dentist's chair after novocaine had been administered for a tooth extraction.

He kicked the screen from the ground-floor window and ran across the hospital property toward the Terminal Railroad embankment, west of the hospital. Vasel and Frank Finley, hospital patrolman, pursued.

Vasel fired a shot from the window and more as the fugitive sped across the 500-yard distance to the embankment. Droz made his way over the bank and into Francis place, where he hid among bushes.

A 2-year-old child and her nursemaid saw Droz come over the embankment with the officers following. The nurse said one shot was fired after they passed, but deputies said there was no shooting after Droz crossed the railway track.

Surveyors at work on the street pointed out Droz's hiding place and he was recaptured. The fugitive, who authorities said is a former convict, went back to county jail without having his tooth pulled.

Shortly before his arrest in Maplewood, Droz escaped from a state penitentiary at Deerfield, Wis., where he was serving a six-year term for burglary, police said. Previously, he served three-year terms in Missouri and Wisconsin, it was reported.

HOLDUP MAN FLEES WITH $550 IN CHASE

County Liquor Store Operator Fires 8 Shots at Robber.

A St. Louis county liquor store operator fired eight shots at a fleeing robber Saturday night and chased him several blocks by automobile, but the robber escaped with $550, police reported.

Walter Clark, operator of Clark's Package Store, 9612 St. Charles road, Breckenridge Hills, said the youthful holdup man entered the store, ordered three cans of beer and gave him $1 in payment.

As Clark was making change, the robber ordered him to leave the cash drawer open and produced a Luger pistol, saying: "Give me everything in the register—I want the little stuff, too."

At this point, a small boy entered the store and went to a soda machine, and Clark's wife came in from the living quarters in the rear to answer the store telephone. Neither noticed the robber, who concealed his pistol under his arm and warned Clark he would shoot his wife if Clark tried to stop him.

The man grabbed the money and left, entering an automobile parked outside. Clark seized his own .32-caliber pistol from a hiding place on the counter, and from the door fired three shots at the machine before it started and five more as it roared away.

Clark jumped in his own automobile and gave chase for several blocks but lost sight of the other machine. Police reported that another young man and a young woman were seen in the robber's automobile.

CIGARETTE CLAIMS MERE 'PUFFERY,' CHARGES QUASHED

WASHINGTON, July 26 (UP)—A Federal Trade Commission examiner has decided against checking claims that Chesterfield cigarettes are "always milder," provide "cooler smoking," leave no "unpleasant aftertaste" and are "soothing and relaxing."

The examiner, William L. Pack, said these claims amount to mere "puffery" or harmless bragging and it would serve no "substantial public interest" to try to determine their accuracy.

He said the commission staff, which filed charges of false and misleading advertising against the Liggett & Myers Tobacco Co., failed to show a prima facie case during hearing. He dismissed these counts.

But Pack refused to dismiss that portion of the staff complaint which charged the company engaged in misleading advertising when it said Chesterfield had no harmful effect upon the nose, throat or accessory organs. This portion of the complaint must await the completion of further hearings.

MILTON HARTMAN TAX CONVICTION IS REVERSED

Appeals Court Finds Erroneous Instructions Were Given by Judge Moore.

The 1952 conviction of Milton D. Hartman, president of the Hartman Corp. of America, on income tax evasion charges was reversed today by the United States Court of Appeals. Hartman was sentenced to six years and fined $20,000 in December, 1952.

The higher court found that erroneous instructions were given to the jury that tried Hartman in United States District Court, and that some defense objections overruled by Judge George H. Moore should have been sustained. Today's opinion held that no intention by Hartman to evade the tax was shown by the Government.

The case was returned to district court for a new trial.

Judge Moore said of Hartman at the time of sentencing: "This man is an utter rascal and does not have an honest bone in his body."

Hartman was convicted of evading payment of $19,671 in federal income taxes in 1945 and 1946. On each of two counts in the indictment he was sentenced to three years and fined $10,000.

Today's opinion was written by Judge Joseph W. Woodrough and concurred in by Judges Seth Thomas and Archibald K. Gardner. It held that testimony to show Hartman's intent in filing his tax returns should have been allowed.

The Government contended at the trial that Hartman transferred funds to himself from the Hunter-Hartman Corp., which he owned and did not pay the tax on the money. Hartman's defense was that he relied on bookkeepers and accountants to keep records and make out his tax returns, and did not examine them himself.

TOTAL OF $683 STOLEN FROM 3 OFFICE BUILDINGS

A total of $683 was taken in burglaries of three downtown office buildings over the weekend, it was reported to police today.

A suite of rooms on the sixth floor of the Seven-O-Five Olive Street Building was ransacked and $300 taken from the desk of Joseph J. Hersly, 5801 Sutherland avenue, who occupies the rooms with five other attorneys. A corridor door had been forced open.

Also ransacked were the offices of the Armco Steel Corp. in the Ambassador Building, 411 North Seventh street. A total of $283 was taken from four desks. Entrance apparently was gained through a transom. The office door of the Northwestern National Life Insurance Co. in the Railway Exchange Building, 611 Olive street, was forced open and $100 removed from a cash box in a filing cabinet.

ALL ACCOUNTS INSURED TO $10,000. SAVE WITH ST. LOUIS FEDERAL SAVINGS & LOAN ASSN. 913 Locust CE. 1-8290

Questioned in Killing

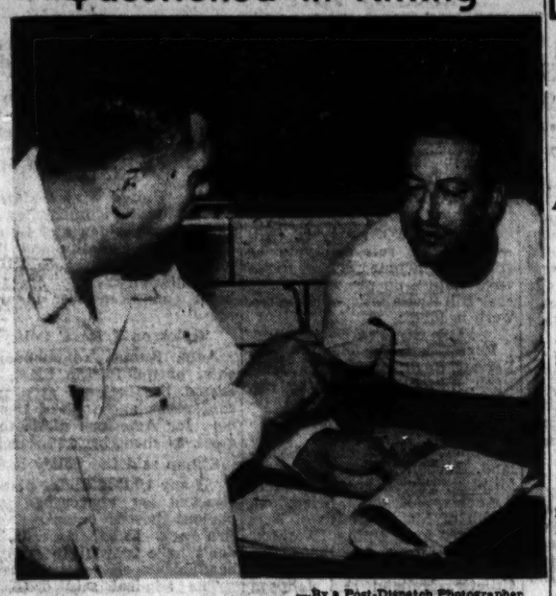

—By a Post-Dispatch Photographer.

ALBERT ABE COHEN (right) being questioned today in East St. Louis by CHIEF OF DETECTIVES ALBERT BOTT.

Weather Bureau Here to Curtail Service Sharply After Staff Cut

Wahlgren Says Office Will Continue to Supply Essential Data—National Budget Reduced.

Sharp curtailment of services of the Weather Bureau here will be necessary because personnel is being reduced almost 50 per cent, Harry F. Wahlgren, meteorologist, said today.

After next Sunday, the staff will consist of Wahlgren, two assistants, a meteorological aid and a secretary. Ordered transferred to other posts were two assistants, the hydrologic inspector and the staff typist.

The reduction in personnel was made necessary because of a $1,300,000 cut in the budget of the Department of Commerce for operation of weather stations throughout the United States, he said.

Most essential services, such as supplying weather data to newspapers and radio stations, will be maintained, Wahlgren said, but other services of lesser importance will be eliminated or curtailed.

"Right now, we are trying to determine just what services we can maintain and those which we must eliminate," he said. "We'll just have to muddle through somehow."

RABID DOG KILLED; MAN BITTEN—PUP GUARDS CHILDREN

A rabid dog bit an 88-year-old man on the hands and started to attack a group of children before it was killed by police in north St. Louis yesterday.

Had it not been for the bravery of a small mongrel pup, the dog might have bitten the youngsters, playing in a yard at 722 Carrie avenue. As the rabid animal began its attack, the pup—pet of John Morris of the Carrie avenue address—intervened. It was bitten during the fight and had to be killed later.

George W. Jackson of 711 Clarence avenue was bitten by the dog, a mixed breed terrier, in his front yard. A neighbor called police and led them to the dog, hiding under a parked automobile. As Sgt. Edgar Mathews approached, the animal lunged for his throat. Probationary Patrolman John Barwicki shot it in the side.

Then, the attempted attack on the children occurred. Police followed as the wounded dog ran to the 6000 block of North Broadway where Barwicki fired a second, fatal shot. Humane Society officer Robert Green said the dog obviously was rabid. Jackson was treated at City Hospital and released.

SOLDIER HELD AS BANK ROBBER, ONLY $450 FOUND

CUMBERLAND, O., July 26 (UP)—A 30-year-old soldier was arrested as a bank robber today about three hours after he stole $14,150 from the office of the Central National Bank of Cambridge.

Police said that only $450 of the money was recovered when Tony Modock was arrested at the home of a brother in Buffalo, a few miles from here.

Officers said Modock had been identified by bank employes as the man who walked into the bank and took the money at gun point.

Kiefer's Est. 1919 35th Anniversary Sales Up To $7.50 COMPACTS 1/3 price! 8204 Gravois ★ MU. 1-3240 All Depts. Two Floors of Beautiful Gifts

MUSICAL Instruments LUDWIG MUSIC HOUSE 209 Pine 3535 South Grand

Di Franco Birchcraft for Young Moderns OPEN EVENINGS TO 9 SAT. 'TIL 6 9378 Southwest

Baby Pen? FOR FAST RELIABLE SERVICE Adams PHONE MAin 1-2213 10TH and OLIVE (1)

OPEN TONIGHT UNTIL 8:30 P.M. at Wolff's 7TH & OLIVE

48-HOUR PICKUP & DELIVERY FAMILY BUNDLE SOFT FINISH FLATWORK IRONED 15 LBS. ONLY $1.99 13c Each Added Pound JE. 1-0730 COMPLETE DRY-CLEANING SERVICE Rainbow LAUNDRY DRY CLEANING 4670 MANCHESTER MEMBER L. I. S.

BELLEVILLE MAN HELD IN KILLING IN INDIANAPOLIS

Arrested as Accessory in Murder of Girl Whose Body Was Found in Hotel Drawer.

Albert Abe Cohen of Belleville was held by police at East St. Louis today for Indianapolis authorities, who said he was charged with being an accessory in the murder of Dorothy Poore, an 18-year-old girl whose body was found in a dresser drawer in an Indianapolis hotel July 18.

Victor H. Lively, who was arrested in St. Louis county last Friday and arraigned at Indianapolis today on a charge of murdering the girl, had been employed as a salesman for Cohen's Home Improvement Co. in St. Louis.

Cohen was arrested yesterday and questioned at length, and the questioning continued today. He waived extradition to Indianapolis.

Cohen, who is 38 years old, denied having any part in the murder and said he was last in Indianapolis July 12, six days before the girl's body was found.

Police said, however, they were told Cohen was in the hotel room with Lively before the killing and that afterward, responding to a telephone call from Lively, he sent two men who helped place the body in the dresser and then drove Lively to East St. Louis.

Cohen told police he lived in Indianapolis until 1941, and had been arrested there four times on gambling charges.

Two Indianapolis detectives were on the way to East St. Louis today. They also were searching for a woman known only as "Ruth," reported to be a prostitute, who was said to have been with Lively and Miss Poore at the hotel.

At Indianapolis, John H. Daily, chief trial deputy in the office of the county prosecutor, said the state would demand the death penalty for Lively.

"If there ever was a case that called for the electric chair, this is it," he said.

In a brief court appearance today, Lively, who is 25 years old, was bound over to the county grand jury. He told the judge he had no money to pay an attorney, and an Indianapolis lawyer was appointed to represent him.

Lively wore a dirty white shirt, needed a shave and appeared to be on the verge of tears at the brief proceeding. Only 10 days ago he was a swaggering figure, making the rounds of hotels and bar rooms.

Lively was arrested by two St. Louis county deputy sheriffs as he was walking on U.S. Highway 66 near Rudder road. He admitted the murder after about three hours of questioning, police reported.

Don't "Blow Your Top" about laundry prices!

No need to "blow your top" about high prices for cleaning and laundering. Howards guarantees to satisfy you at attractive low prices.

THRIFTY FINISH LAUNDRY

SPECIAL For Limited Time Only — All flat work ironed; other pieces dried, fluffed and neatly folded. 10 Lbs. for 99c — SHIRTS IRONED 15c Each Extra — 11c Each Additional Pound

FILTERED AIR CLEANING
MAN'S SUIT OR OVERCOAT
WOMAN'S DRESS, SUIT OR COAT 1-PIECE 99c each

NORTH: 2928 N. Union; 8416 N. 14th; 5538 N. Newstead; 9902 W. Florissant; 1304 N. Kingshighway
SOUTH: 1606 S. Jefferson; 3117 Ivanhoe; 4101 Shenandoah; 3131 Park; 7418 S. Broadway; 3911 Cherokee; 3518 S. Grand; 3715 S. Kingshighway
WEST: 8617 Parkview; 33 N. Sarah; 715 Academy; 4582 Laclede; 4068 Finney; 5655 Page Ave.; 508 N. Taylor; 949 Goodfellow; 1131 Union; 4063 Easton
BADEN, 8332 Halls Ferry Rd.; BRENTWOOD, 2313 Brentwood Blvd.; CLAYTON, 10 N. Meramec; 7000 Clayton Rd.; FERGUSON, 104 S. Florissant Rd.
KIRKWOOD, 205 Kirkwood Rd.; MAPLEWOOD, 2721 Sutton; 6901 Manchester; OVERLAND, 2509 Woodson Rd.; UNIVERSITY CITY, 6602 Enright; VINITA PARK, 8140 Ellerton; WEBSTER GROVES, 123 W. Lockwood; 855 E. Big Bend Rd.; WIDTOWN, 2310 Easton

4-HOUR CLEANING SERVICE AT MAIN PLANT: 2515 N. GRAND BLVD.

HOWARDS DRY CLEANING LAUNDRY
STORES THROUGHOUT GREATER ST. LOUIS

Order by Phone TONIGHT Until 8:30 p.m.

White Frosted Ensembles

The News is "BUCKSHOT" refreshing fabric blend for 24-hour performance!

$10.95

Time for the dress to start wearing now and into fall. Here's a new, interesting weave of acetate and rayon that's crease resistant, wonderful for travel or day-into-evening wear.

A. The bolero sheath dress

B. The two-piece suit dress

• Charcoal • Brown • Navy
Sizes 12 to 20 14½ to 22½

(Dress Shop Fourth Floor)

Order by Mail or Phone CE. 1-6660

Sonnenfeld's

CONTINUED FROM PAGE ONE

HOUSE PASSES EISENHOWER'S ATOMIC MEASURE

Continued From Page One.

TVA the power it gives atomic energy plants.

The Senate also has approved this arrangement.

In its only substantial departure from the President's recommendations, the House voted 137 to 113 to restore near-normal patent rights to inventors in the atomic energy field. Under present law atomic patents are barred.

To guard against monopoly on the part of big firms now handling atomic work for the Government, Mr. Eisenhower said such patents should be subject to compulsory licensing, so other firms could use them too.

Licensing Plan Rejected.

The House rejected the compulsory licensing plan. It approved only one restriction on patents: the inventor must show he did not develop his idea or process while at work for the Government.

The House also voted, 161 to 118 to bar the AEC from itself generating atomic electricity, except as a by-product. This reversed an amendment approved by the Senate which would permit the AEC to erect such plants to produce power for industry.

In the Senate, had the cloture motion been approved it would have sawed off the marathon debate. Each Senator would have been entitled to just one hour of additional time to speak.

Mixed Voting.

Four Democrats, including one from the deep South, joined 40 Republicans in favor of cloture. The Democrats were Senators Paul H. Douglas, Illinois, Guy M. Gillette, Iowa, Spessard L. Holland, Florida, and Edwin C. Johnson, Colorado.

Three Republicans voted with More, and 38 Democrats against cloture. The Republicans were Senators George W. Malone, Nevada, William Langer, North Dakota, and Milton R. Young, North Dakota.

Knowland indicated another cloture petition probably will be filed today. That would force another similar vote Wednesday. Knowland, who plans to keep the Senate in "day and night session" to break the filibuster, said he hopes more Senators will be ready to vote on Wednesday to curb the "obstructionist tactics" of the bill's opponents.

Knowland said he will throw "every rule in the book" at die-hard participants in the filibuster. He promised to disclose later today new tactics which he described as "more drastic" than the cloture move.

Hopes for Mind-Changes.

Knowland admitted before this morning's session that he had little hope of mustering the necessary 64 votes to put through the gag rule today. He said some Senators who were reluctant to vote for cloture today might change their minds if the Senate filibuster ran on for several more days.

President Eisenhower threw his full support behind Knowland's tough attitude at the weekly White House legislative conference. Knowland said Mr. Eisenhower agreed with G.O.P. leaders of the House and Senate that there must be "no surrender" to the filibusterers, even if it means delaying adjournment of Congress for "several weeks" beyond the July 31 target date.

The G.O.P. leaders formally abandoned that target date today, but continued to hope that Congress might get through by Aug. 7.

Knowland said President Eisenhower "fully concurs" with the no surrender position.

He repeated that the atomic bill will not be laid aside for any other business.

President Eisenhower told the G.O.P. congressional leaders their actions in both branches of Congress in the past two weeks had been such "as to gain stature for them in the country," Martin reported.

How Senate Voted Down Cloture Move

WASHINGTON, July 26 (UP)—The 44-42 roll call vote by which the Senate refused to invoke cloture on the Atomic Energy Bill (two-thirds, or 64 votes, were needed):

FOR CLOTURE—(44).

Republicans for (40)—Aiken, Barrett, Beall, Bennett, Bowring, Bush, Butler, Capehart, Carlson, Cooper, Cordon, Crippa, Dirksen, Duff, Dworshak, Ferguson, Goldwater, Hendrickson, Hickenlooper, Ives, Jenner, Knowland, Kuchel, Martin, McCarthy, Millikin, Payne, Potter, Purtell, Reynolds, Saltonstall, Schoeppel, Smith of Maine, Smith of New Jersey, Thye, Upton, Watkins, Wilker, Wiley and Williams.

Democrats for (4)—Douglas, Gillette, Holland and Johnson of Colorado.

AGAINST CLOTURE—(42).

Republicans against (3)—Langer, Malone and Young.

Democrats against (38)—Anderson, Burke, Byrd, Chavez, Clements, Daniel, Eastland, Ervin, Frear, Fulbright, George, Gore, Green, Hayden, Hennings, Hill, Humphrey, Jackson, Johnson of Texas, Johnston of South Carolina, Kennedy, Kerr, Kilgore, Lehman, Long, Magnuson, Mansfield, Maybank, McCarran, Monroney, Murray, Neely, Robertson, Russell, Smathers, Sparkman, Stennis, and Symington.

Independent against (1)—Morse.

U.S. PLANES DOWN TWO ATTACKING CHINESE CRAFT

Continued From Page One.

carrier-based planes of the rescue type, while conducting their missions of mercy and seeking possible survivors, were attacked over the high seas by two Chinese Communist fighter aircraft, apparently of the same type as shot down the Cathay Pacific commercial airliner.

"The United States planes returned the fire and the two Chinese Communist planes were shot down. There were no casualties on the United States side.

"The United States plans to protest most vigorously against this further evidence of Chinese Communist brutality and their belligerent interference with a humanitarian rescue operation being conducted over the high seas."

'Quick on Trigger' Policy.

Adm. Stump, commander-in-chief of the Pacific Fleet, discussed the incident at a news conference and told of the orders for American pilots to be quick to shoot back if attacked.

Stump said the policy is this:

"If any United States plane is attacked or approached with obvious hostile intent, it will fire back. In other words, you don't have to wait to get your head blown off to shoot back."

The admiral said orders to fight back if attacked have been traditional throughout United States history "in peace or war."

He said the attacked American planes were "well without the territorial limits" of Red China when the attack took place. There was some discussion over whether these limits were three or 12 miles off shore.

Stump commented, that "the three-mile limit is very well recognized although some claim different territorial limits."

However, he did not say just how far off shore the United States planes were flying at the time of the attack.

Stump, whose headquarters are at Pearl Harbor, disclosed that there are four United States carriers in the Southeast Asia area. In addition to the Philippine Sea and Hornet he named the Boxer and the Tarawa, soon to be replaced by the Yorktown. He identified the organization as Task Force 70.

Asked whether he thought this force was "strong enough to take care of itself" under any eventuality, the Admiral said "I think so."

In response to another question as to whether he thought the Communists would be more careful about plane incidents in the future, Stump said:

"I would hope so but I don't know how much trouble they want."

Past Incidents.

Stump said a number of planes had been attacked or shot down in his command in the past but added that each of these incidents had been fully reported.

There have been incidents involving United States reconnaissance or weather planes and Soviet aircraft in the far Pacific.

The State Department announcement did not name the area of the latest Red attack. The British airliner was shot down some 30 miles south of the Red-ruled island of Hainan.

Over the weekend, top American officials had made it known they would demand stiff compensation for the three Americans lost. Leonard Lee Parish of Iowa Park, Tex., and his two sons Lawrence, 4, and Philip, 2.

His wife and daughter, Valerie, 6, also were aboard the plane but survived.

White House Press Secretary James C. Hagerty told newsmen President Eisenhower was "fully informed" regarding the new plane incident in advance of Dulles's public announcement.

Hagerty added that Mr. Eisenhower has "kept in close touch with the entire situation"—both the shooting down of the British airliner and the shooting down of the two Chinese Communist planes.

Hagerty said Mr. Eisenhower discussed the situation with Dulles by telephone this morning, and also disclosed that the President received a phone call dealing with the British airliner while he was visiting his farm home at Gettysburg, Pa., last Saturday. That call also was from Dulles.

Hagerty said the White House would have no comment on the latest incident. In reply to a question, he said he felt Dulles's statement reflected the President's personal feeling.

Asked whether Mr. Eisenhower regards the matter as "truly serious" Hagerty replied:

"I am not going to comment beyond the Dulles statement."

BRITISH RECEIVE CHINESE APOLOGY

TOKYO, July 26 (AP)—Communist China apologized to Britain today for shooting down a British airliner over the South China Sea Friday with an apparent loss of 10 lives, including three Americans. There were eight survivors.

A Peiping radio broadcast heard here said Red patrol planes thought the transport was Chinese Nationalist. It expressed a willingness to consider paying damages.

The apology — virtually unprecedented since the Red regime took over the Chinese mainland—was in a note to British Charge d'Affaires Humphrey Trevelyan from Chang Han-fun, Red Chinese vice minister for foreign affairs.

The conciliatory note—a reply to a British protest—seemed to tie in with Peiping's current line of propaganda aimed at getting a United Nations seat at the expense of the Nationalists, by wooing Britain and France and denouncing the United States.

(The British Cabinet met in London today to consider the Chinese not and decide whether to accept the Peiping apology.)

Later in the same Peiping broadcast, the Red radio told of recently shooting down a "United States-made Kuomintang (Nationalist) plane over Chekiang province."

"If the United States imperialists order the Chiang brigands to send any more planes in provocative action against us we will shoot them down as we have done before," it added.

Text of the note to Britain, broadcast by Peiping, said shooting down of the Cathay Pacific Airways Corp. said today it has rerouted its planes between Singapore and Hong Kong to a course farther south of Hainan island. In the future, BOAC planes will skirt the island by considerably more than 30 miles.

BRITISH PAPERS EXPRESS ANGER

LONDON, July 26 (AP)—British sentiment for accepting Communist China into the United Nations showed signs of souring today as newspapers hotly protested against the shooting down of a British airliner off Hainan island.

The papers' comments were published some hours before Peiping termed the incident "unfortunate" and "entirely accidental."

One of the angriest editorials was published in the Daily Mirror, which generally follows the Labor party foreign policy line calling for a soft approach to Peiping.

Headed "Stupid and Barbarous," the Mirror said the "British government and the British people long have been anxious to bring her (Red China) in" to the U.N., but it added:

"What is the good of Chou En-lai, China's premier, behaving like a civilized man at Geneva when his government permits such an atrocity at home? "Chou lately has been lecturing Western statesmen on peace and 'co-existence.' It is time he lectured some of his own stupid and dangerous colleagues."

The Telegraph Daily (Conservative) declared: "Chinese intentions will be judged not by peaceful protestations meant for foreign consumption but by whatever action the Chinese government takes to punish or condone such barbaric conduct."

The independent Times said "nothing can excuse the wanton shooting down of a civilian passenger aircraft going about its lawful occasions."

Other editorial comment included:

Daily Mail (Conservative)—"Actions speak louder than words, and the Chinese attack on the British airliner looks precious little like peaceable intent."

Daily Express (Independent)—"Here is an act that belies the peaceful professions of the Chinese negotiators at Geneva. How much confidence can there be in a truce that is so quickly followed by treachery?"

Daily Sketch (Conservative)—"A profound shock to all who had hopes that perhaps at last there was a new and more peaceful spirit in the world."

WATCH REPAIRING
Expert Service—Fully Guaranteed
STONE BROS.
S.E. Cor. 6th and Locust
2647 Cherokee 2701 N. 14th
Alton, Ill., 118 W. Third

LARGEST Savings and Loan Association IN THE SOUTHWEST
115 Million in Assets
LIBERAL DIVIDENDS COMPOUNDED SEMI-ANNUALLY
ACCOUNTS INSURED UP TO $10,000
Phone GE. 1-5988
FARM and HOME SAVINGS AND LOAN ASSOCIATION
222 NO. FOURTH ST. ST. LOUIS MO.

Open Mon. 'Til 9 P.M. Street Meter Parking 9 to 4. Free parking after 6.
"I believe this is one of the most sensational offers made in our 68 years." A. C. Brandt
SAVE $155
Brand New 1954 GIBSON AIR CONDITIONERS
Sensational, even without the extra features
Cools Heats Ventilates Purifies with ozone lamp Filters with fibre glass
Long Easy Terms
Immediate Installation
Cools 580 sq. ft.
3/4 TON $224.95
Nationally advertised at $379.95
5-Yr. Warranty on Unit
Brandt's 904 PINE CH. 1-9220 OPEN MON. 'TIL 9

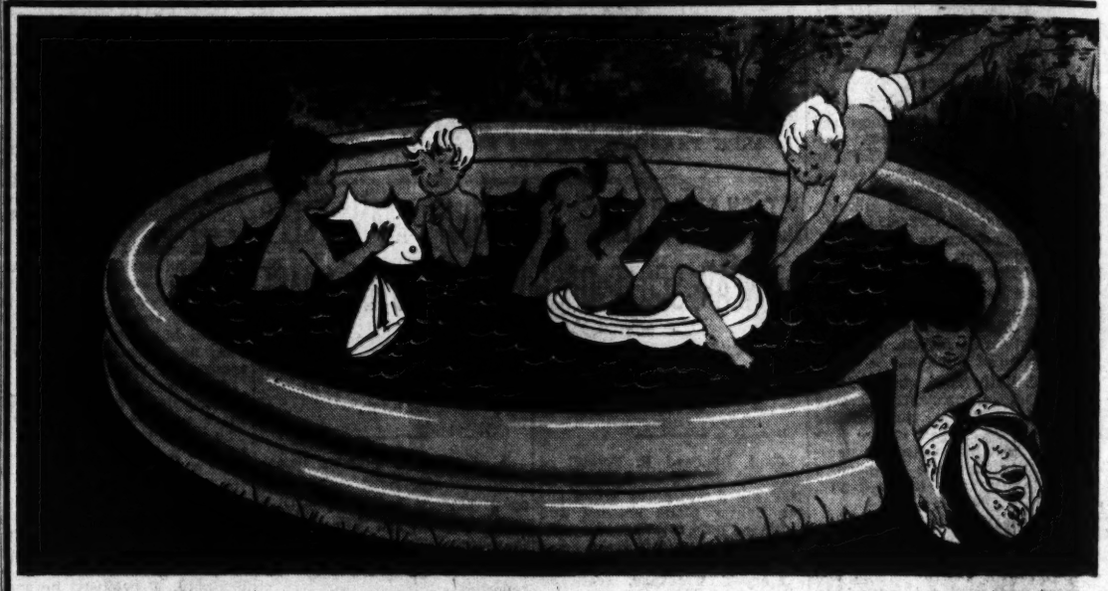

Sale! Giant-size pool...first time at this low price!
Regularly $12.99 $9.99
Imagine! For just about $10 you can beat the heat and keep the children cool and happy right in their own back yard! 80" wading pool is 10" deep . . . big enough for a whole family of children. Tough Vinyl plastic complete with drain and maintenance kit.
Mail your order or phone CEntral 1-9440 or toll-free Enterprise 800
SBF Toyworld—Fifth Floor

Sale! 2 summer needs for your home
Scoop up these timely savings! Come in, mail your order or phone CEntral 1-9440 or toll-free Enterprise 800

Save! 27-garment wardrobe
Extra hanging, storage space
Regularly $7.98 $5.88
As you look for space to hang new summer additions to your wardrobe, or store your winter things, you'll realize how wonderful this low-priced cedar storage cabinet will be in your home! Treated with protective DDT. Size 66"x27"x21".

Sale! Terry chaise cover
Cool . . . protects sun lounge
Regularly $4.98 $2.98
Cool-to-relax-on terry! Keeps your lounge free from dirt, oil and perspiration . . . you can even sit on it with a wet bathing suit. Washes and dries quickly. Elasticized for perfect fit; in sun gold, mint green and white. Order yours tomorrow.

Stix, Baer & Fuller
Shop Tuesday 9:30 a.m. to 5:30 p.m.

Let Adams Solve Your Storage Problems
Budget-Priced STEEL UTILITY CABINETS
Handy utility cabinets reasonably priced and designed for maximum storage. Double door with lock and two keys. 65" high x 30" wide x 15" deep.
Office Grey Finish
$29.95 Each

Also Available: Jumbo Double Door Wardrobes $34.25 each

POCKET STAPLERS

For office, school or home use! Made of chrome plated finished steel with red tenite top. In attractive gift box with 1000 staples 98c
Extra Staples 30c per 1000

RUBBER STAMP INK

Most popular rubber stamp ink for general office work. Red, blue, black, purple and green colors. In brush cork bottles.
35c 1 oz. 55c 2 oz.

Sheaffer's NEW TIPdip PENS
economy-priced at $3.75 and $5.00
TIPdip filling is cleaner, quicker!

Sheaffer's Cadet $3.75
Sheaffer's Craftsman $5.00
See the first clean-filling pen at these low prices. Choose either TIPdip model. Choice of writing points! Come in now for complete color selection.

S.G. Adams Company
10th and Olive Sts. Phone MAin 1-2213 St. Louis 1, Mo.

LANE BRYANT
for Women
Sizes 40 to 60

2.98
Over-the-top-and-tie Cotton Print
Full-cut . . . with two big pockets and just ruffles for sleeves! It'll make you feel so crisp and fresh . . . Prints of grey with red, brown with aqua, grey with gold. You'll forget how many times you wash it.
Order by Mail or Phone CH. 1-6767—Station 20
Add 25c for Delivery
FASHION BASEMENT
Lane Bryant
SIXTH & LOCUST

ATOM EXPERTS URGE NEW LOYALTY TESTS

Declare That Achievement Is Form of 'Positive Security.'

WASHINGTON, July 26 (AP) —A group of atomic scientists, declaring "there is a need for a new approach" to security, yesterday proposed a six-point revision of Government standards.

The Federation of American Scientists made public the proposal which it said was prepared by its representatives at the Atomic Energy Commission's Los Alamos (N.M.) installation and presented there July 16 to AEC Chairman Lewis L. Strauss.

The federation statement said that "loyal people at all levels of responsibility in the atomic energy program, including the commissioners themselves, might well be indicted by the same kind of standards as were applied to Dr. Oppenheimer."

Dr. J. Robert Oppenheimer, who supervised development of the atomic bomb at Los Alamos, was declared a security risk last month by the commission, which revoked his access to secret information. The action was based on his admitted former association with Communists, his failure to adhere strictly to security rules and other factors.

As point one of their proposal, the scientists said achievement is a form of positive security as important as the negative contribution of secrecy, and "potential contributors to positive security must not be eliminated except for the most compelling reasons of negative security."

On other points they said:

1. A man should be cleared unless careful investigation shows reasonable doubt of his ability to meet the necessary standards.

2. These standards "must be carefully limited and explicitly described lest the definition of security risk be broadened to include more and more valuable contributors to positive security."

3. Although association with a large number of reputedly disloyal persons may be a ground for a finding of disloyalty or flagrant indiscreetion, the scientists contended that "when a few such associations can outweigh all other evidence of discretion and loyalty, the security system is in danger of becoming monstrous."

As their final two points, they said scientists must be allowed to discuss moral as well as technical phases of their work, and must have "the unquestioned right of dissent, including the right of dissent after an administrative decision has been taken."

Airliner Hits Truck.

TOKYO, July 26 (AP) — A Korea-bound Northwest-Orient airliner collided with a truck when taxing for takeoff at Haneda Airport today. None of the 32 passengers and crewmen was injured. Damage to the DC-4 plane, however, forced cancellation of Tokyo-Seoul flights today and tomorrow.

SAVE! SBF's AUGUST

Furniture and Home Sales!

Save 50%! Imported Royal Lace stemware!

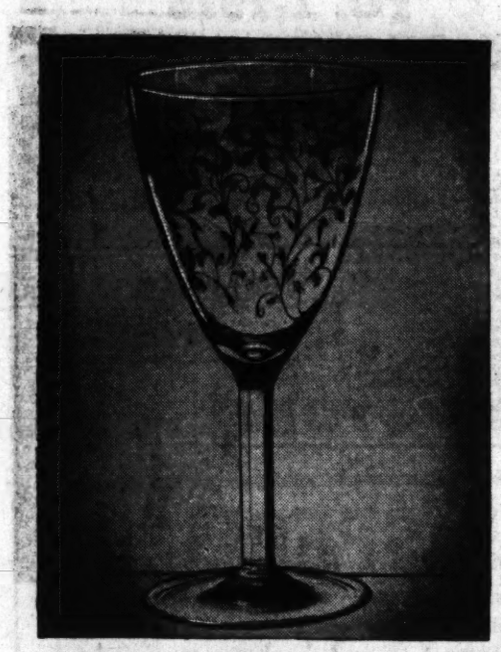

79c Each

Made to sell for $1.58

Luxurious Austrian lead crystal at an astonishingly low price! Hand-blown, hand-etched decoration is a beautiful replica of a 100-year-old design. Choose from goblets, champagnes, cocktails, wines, cordials, iced teas and juice . . . superb high ringing quality.

SBF China and Glassware—Fifth Floor

Mail your order or phone CEntral 1-9440

Special purchase! Save $2.99 on full-length door mirror

Made to sell for $6.98 **$3.99**

Don't wait to take advantage of this wonderful special-purchase value! Big 16"x56" door mirrors are indispensable aids to good grooming . . . are available in choice of white or rich walnut frames. Shop by mail or phone or come in.

SBF Mirrors—Sixth Floor

Mail your order or phone CE. 1-9440 or toll-free Enterprise 800

Special purchase! Save $13.99 on ☆AMC window fan with 3-speed G-E motor!

20" fan cools 4- or 5-room house

Made to sell for $49.99 **$36**

Keep your home comfortably cool all summer long and avoid this stifling heat! Powerful 1/12 h.p. G-E motor and deep-pitched blades quietly draw refreshing cool air through your home (develops 3500 CFM). Adjustable panels fit windows from 29¾ in. to 38 in.

SBF Housewares—Fifth Floor *☆AN SBF BRAND*

No money down! $5 a month!

Mail your order or call CEntral 1-9440 or toll-free Enterprise 800

Sale! Matchstick bamboo traverse draperies

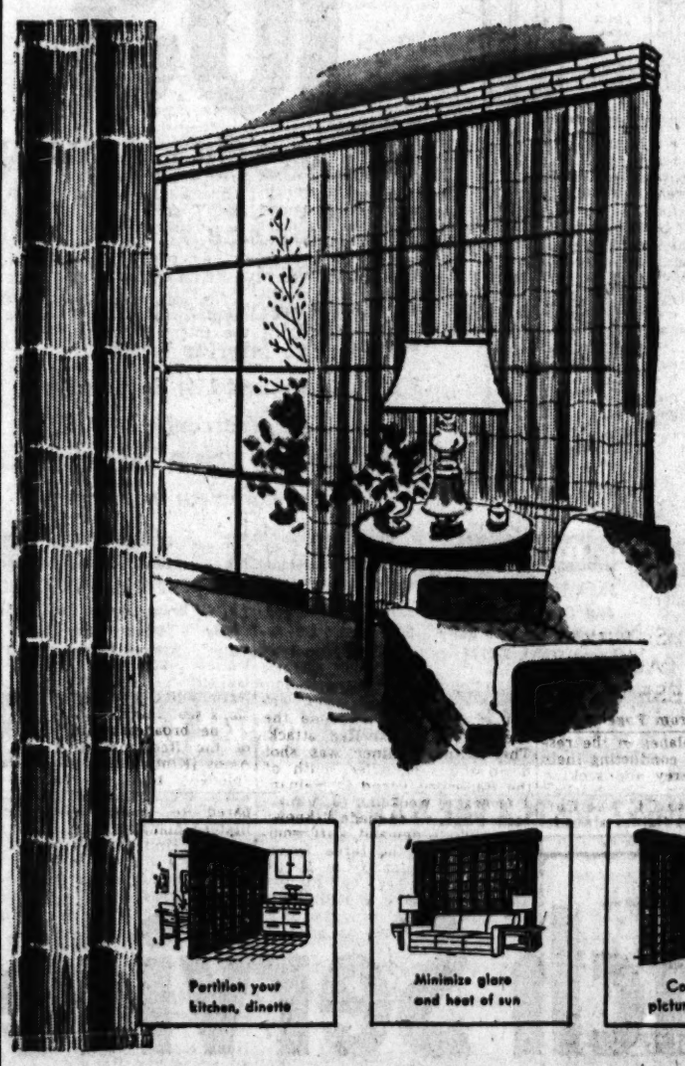

The lowest price of the year on our own imports!

36" wide, each panel

$2.49

Switch to cool and keep the sun's glare from your porch or patio! Also use for your den, rumpus room or informal room or as room dividers. In natural color, all are 84" long. Allow 50% extra width if you wish them to hang full.

48-inch panel	***$3.48***
60-inch panel	***$4.38***
72-inch panel	***$5.28***
84-inch panel	***$6.18***
96-inch panel	***$6.98***
Eyelet tape, yd.	***15c***
Pin-on hooks, ea.	***3c***

Partition your kitchen, dinette

Minimize glare and heat of sun

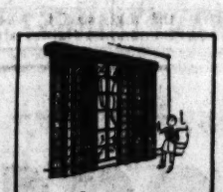
Cover your picture windows

SBF Draperies—Sixth Floor

Mail your order or call CEntral 1-9440 or toll-free Enterprise 800

Special purchase! Discontinued dinette sets

1/3 to 1/2 off

Five-pc. set with wood legs

Regularly $159.99 **$79.99**

Roomy 35"x48"x60" table top is heat, chip, stain-resistant micalite. Chairs have comfortable foam rubber cushions covered in chartreuse, turquoise or cocoa.

5-pc. black wrought iron set

Regularly $159.99 **$94.99**

Table has rich walnut or black tweed micalite top . . . heat, chip, stain-resistant. Double legs have adjustable ferrules; chairs covered in heavy Duran.

Regularly $149.99, 5-pc. chrome set; 36"x48"x60" table	***$79.99***
Regularly $99.99, 5-pc. wrought iron set; 30"x42"x50" table	***$65.99***
Regularly $99.99, 5-pc. chrome set in Duncan Phyfe-style	***$65.99***

SBF Kitchen Furniture—Fifth Floor

You pay no money down! Use SBF's liberal terms!

Stix, Baer & Fuller

Shop Tuesday 9:30 a.m. to 5:30 p.m.

SEIDEL IS OPEN EVERY NIGHT

SAVE $70...8-CU. FT.

Westinghouse

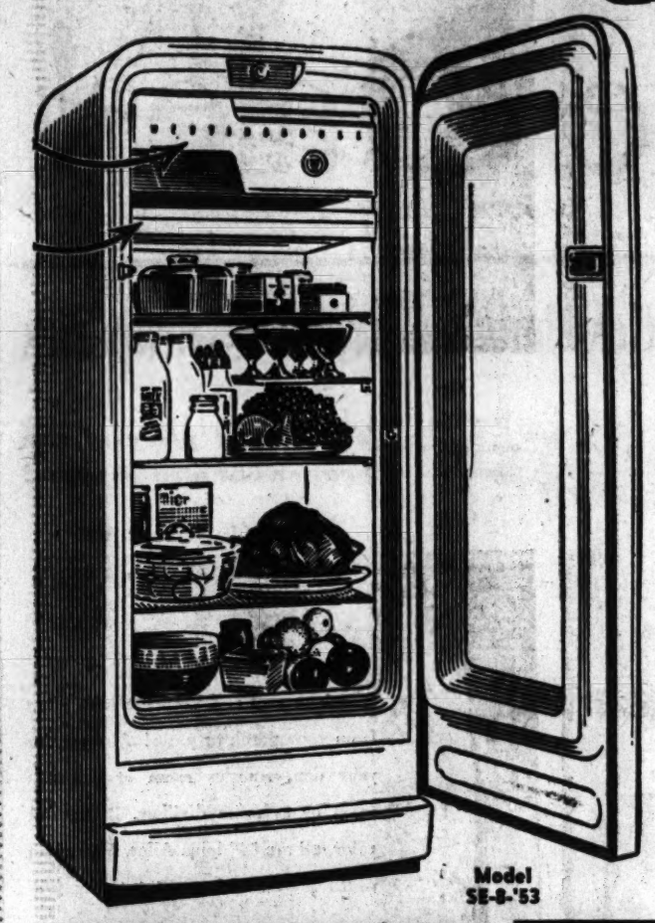

REFRIGERATOR-FREEZER

FORMERLY 239.95

$169.95

NO MONEY DOWN

- NOT A 6 . . . NOT A 7 . . . BUT A BIG 8-CU.-FT.
- FULL-WIDTH FREEZER!
- FROZEN STORAGE TRAY!
- Attractive Interior Trim!
- Adjustable and Lift-Out Shelves!
- Full 5-Year Warranty!

TRADE IN YOUR OLD BOX!

WE GIVE AND REDEEM EAGLE STAMPS

Model SE-8-'53

SEIDEL COMPANY FURNITURE · APPLIANCES

MIDTOWN 3524 WASHINGTON Just East of Grand Store Hours: 9 to 9 Daily Phone OLive 2-1111

NORTHSIDE 1320 N. KINGSHIGHWAY Between Easton and Page Store Hours: 9:30 to 9 Daily Phone FOrest 1-2692

EASTSIDE 10 COLLINSVILLE AVE. Broadway at Collinsville Open Friday Nights Phone BRidge 1-2712

WANT THINGS? WATCH THE WANT ADS!

Aircoach Service

Save time... save money!

Washington NON-STOP DAY $33.80 NIGHT $30.20*

New York ONE STOP DAY $41.00 NIGHT $38.80*

NIGHT AIRCOACH SERVICE

Louisville . . $13.30* | Atlanta $24.10

Jacksonville $35.20 | Miami $44.80

*SILVER FALCON SERVICE ALL FARES PLUS TAX

Featuring Eastern's dependable and experienced flight crews and famous Douglas 4-engine Skymasters "Tried and Proven" over billions of passenger miles.

FOR RESERVATIONS phone Central 1-1300 or your travel agent

Eastern Air Lines

DOWNING OF RED PLANES BACKED BY CONGRESSMEN

Wiley Calls Chinese Pilots 'Pirates'—'Language They Understand,' Price Says.

WASHINGTON, July 26 (UP)—Angry Congressional leaders today accused Red China of "piracy" in the skies and said United States Navy planes were justified in shooting down two Red fighters off the China coast.

The Navy's action got immediate and strong backing from Republican, Democratic, and independent lawmakers.

Republican Leader William F. Knowland of California interrupted the Senate filibuster on the atomic energy bill to report the incident.

Democratic Leader Lyndon B. Johnson of Texas said that 'this is a time for America to unite. There can be no partisanship on such an issue. We must resolve to be cool, decisive and ready to act as Americans must always act in the face of danger."

The Senate and the crowded galleries burst into applause.

Senator Wayne Morse of Oregon, often a maverick on domestic legislation, said that his one-man "Independent party" agreed that Americans of all political groups "must close ranks" to meet the Red "atrocity."

"We must protect our sovereign rights in areas where we have a right to be," Morse said.

Chairman Alexander Wiley (Rep.), Wisconsin, of the Senate Foreign Relations Committee, said the Chinese Communist planes which attacked Navy aircraft conducting rescue operations were "pirates" and deserved to be shot down.

"We are doing now what we did in the case of the pirates of Tripoli," Wiley told reporters, referring to the early nineteenth century undeclared war which United States Navy ships fought with privateers off the coast of Africa.

"When on the highways of the world pirates, whether in airplanes or ships, violate international law, they can expect to be shot down," Wiley said.

"Will Defend Interests."

Senator Bourke B. Hickenlooper (Rep.), Iowa, another member of the Foreign Relations Committee, said, "it is heartening that we will defend our interests and defend humanity against the barbarism of these savages."

Acting Chairman Leslie C. Arends (Rep.), Illinois, of the House Armed Services Committee said the United States planes were within their rights.

"We had a perfect right to be out there," Arends said. "If this incident took place over the high seas, as Mr. Dulles said it did, then I certainly don't blame the Americans for defending themselves."

Symington's Speech.

Senator Stuart Symington (Dem.), Missouri, a former Air Force Secretary, called for a new appraisal of the situation by the White House, the Defense Department, and the Budget Bureau.

In a brief Senate speech, Symington said "I now repeat what I have said so many times before—I do not believe we are taking adequate steps to protect ourselves against the great and growing menace of Soviet Communism."

Senator Matthew M. Neely (Dem.), West Virginia, said the news "means Communist China has made an unprovoked, warlike attack on the United States."

Senator Homer Ferguson (Rep.), Michigan, declared that this is "an hour of peril."

Representative John W. McCormack of Massachusetts, assistant Democratic leader in the House, said:

"From the statement made by the State Department our action was completely justified. It is the only kind of language that the Communists understand and will respect. It is the first time during this Administration that I've seen action which impresses me.

House Republican leader Charles A. Halleck of Indiana said the American planes "were operating where they had a right to operate. If they were attacked there was nothing they could do but defend themselves."

Halleck said he did not expect the incident to have any serious effect on international relations.

Price's Comment.

Representative Melvin Price (Dem.), Illinois, a member of the House Armed Services Committee, said:

"Maybe this will be language that the Communists will understand. Maybe now there will be fewer incidents coming from their side."

Price said Navy flyers had no alternative but to return the fire of the attacking Communist planes.

He said he did not "anticipate" that the incident would develop into anything more serious.

Representative Brooks (Dem.), Arkansas, a member of the House Foreign Affairs Committee, said United States planes were in the area "legitimately" and that "what followed was acceptance of the serious dangers involved."

"We must proceed with rescue operations," Hays said.

PRIEST IS STABBED IN BACK BY WOMAN AS HE SAYS MASS

SAN FRANCISCO, July 26 (AP)—A priest was stabbed in the back today by a woman as he was saying mass at St. Gabriel's Catholic Church. His condition is serious. A member of the congregation identified him as Father Bernard Cronin, assistant pastor.

Police took a woman in custody. They said she spoke with "a strong foreign accent" but wouldn't discuss the stabbing.

One of the congregation, Mrs. "This woman just came along and stood there beside the priest. She was at the side of the altar. The priest was facing the altar. Suddenly he groaned and collapsed. The woman was talking. Then she went to the back of the church. I saw a small knife."

WORLD'S LARGEST FLOATING KIDDIELAND ★ GAMES ★ RIDES FUN for EVERYONE EXCURSION STEAMER ADMIRAL

HEAT WAVE SOON ¾-TON NATIONALLY KNOWN AIR CONDITIONER WHILE THEY LAST $199.95 PLUS INSTALLATION W. H. STANLEY & CO. Your Hotpoint Dealer 5069 DELMAR FO. 7-0225 Open Mon., Wed. and Fri. Eves.

PORCELAIN INSIDE AND OUT FRIGIDAIRE BEST TRADES OPEN EVENINGS EASY TERMS SOUTHSIDE RADIO AND FURNITURE 3630 S. Grand PR. 6-3000

On Which Side of the Fence Are YOU?

Won't someone tell Mrs. Washday Gloom what her neighbor is doing in HER back yard? Her neighbor sent her laundry and cleaning to ACME!

48-HOUR PICK-UP AND DELIVERY SERVICE AT NO EXTRA COST

Acme's Soft Finish FLAT WORK IRONED 15 LBS. $1.99 13c Each Added Pound

Wearing Apparel Fluffed Dry—Neatly Folded

FO. 1-7978

ACME LAUNDERERS DRY CLEANERS 4525 DELMAR

Member Laundry Institute of St. Louis

Scruggs Vandervoort Barney

WRITE OR PHONE CE. 1-7450

Exchanges Randolph 4, Taylor 1, 2, Thorswell 5, Tremont 2, Turner 6, University 4, Adams 3, 6, Drexel 3, Express 7, Fairbanks 1, Triangle 6, 7, Upton 2, 4, 5, ask Operator for TOLL-FREE ENTERPRISE 950.

DOWNSTAIRS STORE

TUESDAY SPECIALS

One Day Only: Shop Downtown Tuesday, 9:30 A.M. to 5:30 P.M.

WOMEN'S SHORTS

Sizes 12 to 18!

Smart looking, classic cuffed style; double stitched; back zipper; 2 large patch pockets; black, navy, brown, aqua, red. 99c

WRITE OR PHONE CE. 1-7450

SVB Sportswear — DOWNSTAIRS

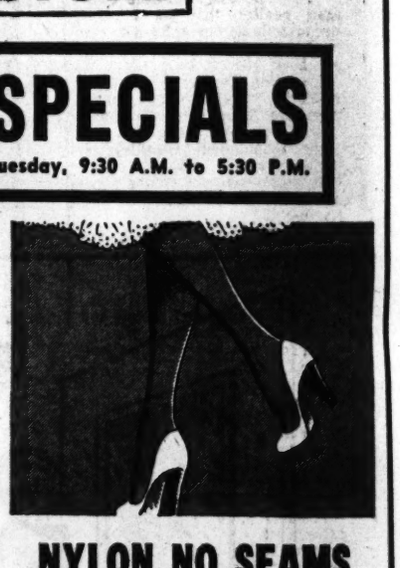

NYLON NO SEAMS

Seconds 1.50!

Dress sheers, run-resistant dress sheers, dress sheer Knee-Hi's. Nylon reinforced heels, toes; Knee-Hi's have elastic garter top; 9-11. 2 pr. $1

WRITE OR PHONE CE. 1-7450

SVB Hosiery — DOWNSTAIRS

59c-69c Rayon Panties

Twinkle Tone!

First quality. Rayon knit in band and Hollywood brief, flare step-in and sport styles; briefs, 5-7, white, pink, blue; panties, 5-8, white, pink. 38c

WRITE OR PHONE CE. 1-7450

SVB Lingerie — DOWNSTAIRS

$1-$2 BRASSIERES

Samples and Irregulars!

Cotton broadcloth and rayon satin in newest uplift styles; adjustable backs and straps; bandeaux and band bottom; A, 32-36; B, 32-38. 58c

WRITE OR PHONE CE. 1-7450

SVB Lingerie — DOWNSTAIRS

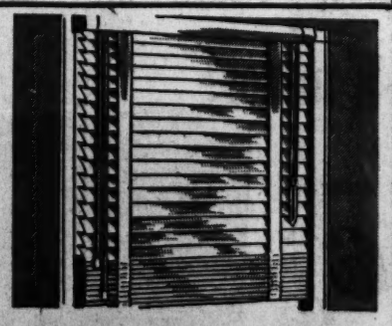

VENETIAN BLINDS

Steel; Irreg. 3.25!

Oyster white with duck tapes; 24, 26, 28, 32, 34, 36" wide; all 64" long; dust-shedding smooth surface; easy to clean! 2.09 ea.

WRITE OR PHONE CE. 1-7450

SVB Domestics — DOWNSTAIRS

39c-49c COTTONS

Printed or Plain!

1-10 yd. lengths in plisse crepes, printed percales, novelty weaves. All are guaranteed fast colors. 25c yd.

SORRY, NO MAIL OR PHONE ORDERS

SVB Piece Goods Dept.—DOWNSTAIRS

2.98 PINAFORES

Printed Plisse!

If you're spending the summer on a budget, see these attractive, low-priced pinafores! Assorted prints; sizes 12-20, 14½-24½. 1.99

WRITE OR PHONE CE. 1-7450

SVB Daytime Dresses—DOWNSTAIRS

DOWNTOWN: TENTH AND LOCUST

ADVERTISEMENT

THIRSTY? Refresh yourself with Snow Crop Frozen Grape Juice... there's a pound of luscious vine-ripened Concord grapes in each can! Easy to make! Thrifty, too!

PRESIDENT URGES YOUTH CRUSADE FOR FREEDOM

Tells Christian Endeavor 'Stupid' Governments Seek to Dominate Free Peoples.

WASHINGTON, July 26 (UP) —President Eisenhower yesterday called on Christian youth to undertake "a great moral crusade" against "stupid . . . governments" that seek power and the right of domination over free peoples.

Mr. Eisenhower spoke with deep conviction before the twelfth world's Christian Endeavor convention here shortly after returning from an overnight trip to Camp David, his western Maryland mountain retreat.

He deplored what he termed cynicism in international diplomacy—cynicism that is based on practical solutions of the moment rather than moral standards.

He said he is convinced the way out of current world difficulties is rigid support for the ideology that proclaims "the freedom and dignity of man" rather than "the materialistic dialectic" which puts the state above all other considerations.

International Group.

The World Christian Endeavor Union is an international organization of Protestant youth. Dr. Daniel A. Poling of Philadelphia is president. About 2000 delegates from all 48 states and 30 free world countries gathered here Saturday for the five-day convention.

"All men, all masses, do truly long for peace," the President said. He told the delegates he is convinced that most people around the globe want to see the principles of the religious organizations win over materialism.

"It is only governments that are stupid, not the masses of people," Mr. Eisenhower said. "Governments may seek for power, for the right to dominate, to extend their authority over others. Free people do not seek that."

"So your task is to help every man realize that he himself, because he has been born in this world, is valuable," he told the youths.

Christian Endeavor, organized in 1881, has about 4,000,000 members throughout the world.

Extemporaneous Talk.

Mr. Eisenhower, speaking extemporaneously, said this country must remain strong economically, scientifically and militarily.

"We must remain strong militarily for the protection of our fireside and our rights to prevent domination by those who would seek to enthrall us, yet bullets and guns and planes and ships, all the weapons of war, can produce no real or lasting peace," he said.

"Only a great moral crusade to determine that men shall rise above this conception of materialism . . . will win through to victory and the world will have prosperity and peace — posperity beyond all imaginings of the past."

Possibly mindful of the recent pattern of the Indochina cease-fire worked out at Geneva, the President deplored practicality-for-the-moment in international diplomacy. But he conceded its existence.

Based on Expedience.

"We sometimes encounter in the diplomatic field the statement that . . . international relationship does not use moral standards, that it is based on expedience, or upon practical solutions to practical problems of the moment," he said.

"And mayhap . . . this is sometimes true in the temporary sense. But it cannot possibly be true in the permanent sense if we are to win that security, that peace, for which all mankind so desperately longs."

The Chief Executive said "we must remember the spiritual base that underlies man's existence and . . . all free government, else we shall surely fail."

Delegates present included some from England, Scotland, Wales, Northern Ireland, Germany, Lebanon, India, Australia, Japan, Cuba, Honduras, Canada and Hawaii. Most of the delegates are in their teens.

MAN CAN'T EVEN SCOLD SELF

EDMONTON, Alta., July 26 (UP) — Theodore Gallant had only himself to blame, and it cost him more than $50. Although Gallant insisted he was merely giving himself a scolding, police said they found him shouting and swearing.

He was fined $50 and costs for disturbing the peace.

ADVERTISEMENT

Zemo Great For Skin Troubles

Zemo—a doctor's soothing antiseptic—promptly relieves itch of surface skin rashes, skin irritation. Zemo stops scratching and so aids faster healing. Buy *Extra Strength* Zemo for stubborn cases.

Mountain Valley Water

NOT LAXATIVE OR CARBONATED
NO CHLORINE—NO SALT
DELICIOUS, HEALTHFUL, PURE
DIRECT FROM HOT SPRINGS

PHONE FL. 1-7707

ADVERTISEMENT

Worry of DENTAL PLATES Slipping or Irritating?

Don't be embarrassed by loose false teeth slipping, dropping or wobbling when you eat, talk or laugh. Just sprinkle a little FASTEETH on your plates. This pleasant powder gives a remarkable sense of added comfort and security by holding plates more firmly. No gummy, pasty taste or feeling. It's alkaline (non-acid). Get FASTEETH at any drug counter.

300 CURIOUS AT BURIAL OF 'MACHINE GUN' KELLY

COTTONDALE, Tex., July 26 (AP)—Some 300 curious persons watched the burial yesterday of George (Machine Gun) Kelly whose criminal exploits once were followed in the newspapers by millions.

Only one relative was present, his father-in-law, Boss Shannon. Kathryn Kelly, his wife and partner in crime, and her mother, Boss Shannon's wife, still are in prison. But Mrs. Kelly sent flowers—red roses.

Kelly was sent to prison for the $200,000 kidnaping of oilman Charles F. Urschel, then of Oklahoma City, now of San Antonio, Tex. He got life, as did Kathryn and Mrs. Shannon. Shannon got 11 years. Kelly died in Leavenworth prison July 17. Shannon already was out and had returned to his farm home where Urschel was held.

No need to call Long Distance for reservations at

New York's Hotel

BARCLAY

Just call our
ST. LOUIS OFFICE
CEntral 1-5770
In Clayton, PArkview 5-4444

Air-Conditioned guest rooms and suites Two famous restaurants

The Hotel
Barclay
111 East 48th St., New York 17
Just off Park Avenue

Wm. H. Rorke, *Manager*
Frank W. Regan, *President*
David J. Martin, *Vice President*

It's Here!
HIGH QUALITY LOW COST
HEARING
the great new
TUBELESS
ACOUSTICON
3-TRANSISTOR HEARING AID
3c Per Week Operating Cost (8-Hour Day)
$99.50
Authorized factory service station. Free cleaning and adjustment, any make. Repairs made while you wait. Reasonable.
ACOUSTICON
ROOM 1020—721 OLIVE ST.
CH. 1-7301 St. Louis 1, Mo.

Scruggs Vandervoort Barney
scope

"For College This Fall..."

Vandervoort's and Mademoiselle share a college girl's enthusiasm for clothes. Between them, they've cornered quite a collection. Scope learns how easy it is to shop for a complete wardrobe . . . for any campus!

SVB-Mlle. Fashion Show 8:30 p.m., Tues., Aug. 3, Clayton Parking Deck

"The College Shop's Open"

"I can find everything I need so quickly!" Here all a college girl's clothes problems are solved; she chooses her wardrobe from the special campus fashions in August Mlle., plus many others, all in one quick stop. On Third Floor Downtown, Forsyth Level in Clayton.

"This Is Our Uniform"

The fashion our College Board has taken for its own! It's tawny, Mlle.'s first color choice for fall, and it's tweed, the first fabric. Seventeen girls wear it . . . the girls seek out for "clothes advice" . . . the members of Vandervoort's Mlle. College Board!

"You'll Need It at Mizzou"

"What do they wear at my school?" This is the quandary especially of the freshman. College Board members are her best friends. They know what's the rule in different sections of the country, the variations for co-ed or girls' schools; are wonderful advisers.

"To Wear in the Dorm"

"These pajamas are darling! I need a warm robe, too. And can you help me find a hat?" Of course she can! Our college board members will guide a girl all through the store . . . help her find lingerie and accessories, complete her whole campus wardrobe.

"Even A Young Figure..."

". . . needs a light foundation to keep it smooth," advises our college board member. Our Corset Salon has garments specially made for young figures . . . to slim and smooth gently, without confining. Corset Salon, Third Floor Downtown, Forsyth Level in Clayton

"A Tawny, for the Show"

"Going Places with Mademoiselle," Vandervoort's college fashion show, here in preparation under our Fashion Co-ordinator's watchful eye! Tuesday, August 3, 8:30 p.m., at our Clayton store parking lot. Complimentary tickets in the College Shops, both stores.

TUESDAY STORE HOURS DOWNTOWN AND CLAYTON: 9:30 A.M. TO 5:30 P.M.

BOARD OF ELECTION COMMISSIONERS' NOTICE OF PRIMARY ELECTION

Notice is hereby given that a Primary Election will be held at the regular polling place in each precinct of the City of St. Louis, State of Missouri, and that the polls will be open between the hours of six o'clock in the morning and seven o'clock in the evening on the first Tuesday of August, 1954, being the 3rd day of August, for the purpose of nominating candidates for state, district and city offices to be voted for at the General Election to be held Tuesday, the 2nd day of November, 1954.

Following are the names and postoffice addresses of candidates for nomination on the Democratic and Republican party tickets, to-wit:

INSTRUCTIONS TO VOTERS—Place an "X" Mark in the Square Opposite the Name of the Person for Whom You Wish to Vote.

Democratic Ticket

FOR STATE AUDITOR:
(Vote for One)
☐ HASKELL HOLMAN
Moberly, Mo.

FOR REPRESENTATIVE IN CONGRESS FOR MISSOURI FOR FIRST CONGRESSIONAL DISTRICT
(Vote for One)
☐ FRANK M. KARSTEN
3615 Clay Ave.

FOR REPRESENTATIVE IN CONGRESS FOR MISSOURI FOR SECOND CONGRESSIONAL DISTRICT:
(Vote for One)
☐ EUGENE H. BUDER
8 Carrswold, Clayton, Mo.

FOR REPRESENTATIVE IN CONGRESS FOR MISSOURI FOR THIRD CONGRESSIONAL DISTRICT:
(Vote for One)
☐ MRS. JOHN B. (LEONOR K.) SULLIVAN
2303A Minnesota Ave.

FOR STATE SENATOR FOR SECOND SENATORIAL DISTRICT:
(Vote for One)
☐ DAVID A. HESS
3985 Marmoe St.
☐ JOHN W. JOYNT
4159 Flora Pl.

FOR STATE SENATOR FOR FOURTH SENATORIAL DISTRICT:
(Vote for One)
☐ BERT STEWART
2100 Lafayette Ave.
☐ JAMES M. WEBBE
948A Hickory St.

FOR STATE SENATOR FOR SIXTH SENATORIAL DISTRICT:
(Vote for One)
☐ JOHN (JACK) P. BARRETT
8730 Goodfellow Bl.
☐ EDWARD P. DOWNEY
4411 Marcus Ave.

FOR STATE REPRESENTATIVE, FIRST DISTRICT:
(Vote for One)
☐ HARRY C. RAIFFIE
720 Eastgate Ave.
☐ EDWIN C. ROBINSON
5256 Raymond Ave.

FOR STATE REPRESENTATIVE, SECOND DISTRICT:
(Vote for One)
☐ PAUL M. BERRA
4945A Delmar Blvd.

FOR STATE REPRESENTATIVE, THIRD DISTRICT:
(Vote for One)
☐ JOHN (JACK) SARTORIUS
5124 Kingswood Dr.
☐ JOHN J. SLATON
4925 Potomac St.

FOR STATE REPRESENTATIVE, FOURTH DISTRICT:
(Vote for One)
☐ JOE B. GARCIA
6406A Idaho Ave.
☐ ROY H. TOMA
5234 Schollmeyer Ave.

FOR STATE REPRESENTATIVE, FIFTH DISTRICT:
(Vote for One)
☐ JOSEPH W. BECKERLE
4164 Fairview Ave.
☐ EDDIE GORMAN
3664 Hartford St.
☐ JOHN J. OWENS
3711 Humphrey St.

FOR STATE REPRESENTATIVE, SIXTH DISTRICT:
(Vote for One)
☐ WESLEY H. BONHAM
3521 S. Broadway
☐ DANIEL CURRAN
4313A Minnesota Ave.

FOR STATE REPRESENTATIVE, SEVENTH DISTRICT:
(Vote for One)
☐ FRANK E. KOSTRON
1915A Cosmos St.
☐ CLARENCE JOEY PARKS
1855A Utah Pl.

FOR STATE REPRESENTATIVE, EIGHTH DISTRICT:
(Vote for One)
☐ JOSEPH W. MARTINO
2162 Allen Ave.

FOR STATE REPRESENTATIVE, NINTH DISTRICT:
(Vote for One)
☐ ROBERT M. UXA
1104 S. 18th St.

FOR STATE REPRESENTATIVE TENTH DISTRICT:
(Vote for One)
☐ LEROY TYUS
3506 Franklin Ave.

FOR STATE REPRESENTATIVE, ELEVENTH DISTRICT:
(Vote for One)
☐ JAMES F. TROUPE, SR.
5322A N. Twenty-third St.

FOR STATE REPRESENTATIVE, TWELFTH DISTRICT:
(Vote for One)
☐ THOMAS A. WALSH
2735A N. Spring Ave.

FOR STATE REPRESENTATIVE, THIRTEENTH DISTRICT:
(Vote for One)
☐ JOHN P. O'REILLY
4411A Fair Ave.

FOR STATE REPRESENTATIVE, FOURTEENTH DISTRICT:
(Vote for One)
☐ EUGENE P. WALSH
5820 Riverview Blvd.

FOR STATE REPRESENTATIVE, FIFTEENTH DISTRICT:
(Vote for One)
☐ JOHN GRIFFIN
5809 Page Blvd.

FOR STATE REPRESENTATIVE, SIXTEENTH DISTRICT:
(Vote for One)
☐ MRS. ALMA C. ALLEN
4549 McMillan Ave.
☐ JOHN M. LAVIN
4155 Shreve Ave.
☐ MRS. JESSIE M. WILLIAMS
4769 Ledue St.

FOR STATE REPRESENTATIVE, SEVENTEENTH DISTRICT:
(Vote for One)
☐ BARNABAS ATKINS
3876A Easton Ave.
☐ JOHN W. GREEN
1715 Belle Glade Ave.

FOR STATE REPRESENTATIVE, EIGHTEENTH DISTRICT:
(Vote for One)
☐ GEORGE W. CADY
4560 Clayton Ave.
☐ JENNIE WALSH
4374 Ladede Ave.

FOR PROSECUTING ATTORNEY FOR ST. LOUIS COURT OF CRIMINAL CORRECTION:
(Vote for One)
☐ WILLIAM J. GEEKIE
3429A Ends Ave.

FOR CLERK OF CIRCUIT COURT FOR EIGHTH JUDICIAL CIRCUIT:
(Vote for One)
☐ PRELIM O'TOOLE
3637 Utah Place

FOR CLERK OF CIRCUIT COURT FOR CRIMINAL CAUSES FOR EIGHTH JUDICIAL CIRCUIT:
(Vote for One)
☐ EDWARD F. AMSLER
3127 Michigan Ave.
☐ OLIVER J. KORCHERDING
4179 DeTonty St.
☐ JAMES H. McATEER
5301A S. Broadway
☐ HARRY J. POWELL
5389 Arsenal St.

FOR CLERK OF ST. LOUIS COURT OF CRIMINAL CORRECTION:
(Vote for One)
☐ JOHN J. EVANKO
3409A Pennsylvania Ave.
☐ JOHN JARGOREK
3177 McPherson Ave.
☐ JAMES PATRICK LAVIN
4158 Shreve Ave.
☐ RICHARD (DICK) TOZER
2852 Union Blvd.

FOR LICENSE COLLECTOR FOR CITY OF ST. LOUIS:
(Vote for One)
☐ JOSEPH THOMAS HAYDEN
2323 Warren St.

FOR RECORDER OF DEEDS FOR CITY OF ST. LOUIS:
(Vote for One)
☐ KATHERINE E. DALEY
4467 McPherson Ave.
☐ ANTHONY J. DENNY
5837 Summit Pl.
☐ LAWRENCE T. KING
3429 Ends Ave.
☐ ANNA B. NOONAN
4340 West Pine Blvd.
☐ EUGENE J. SKILLERN
6235 Southwood Ave.
☐ ROY A. WURDACK
6131 Washington Blvd.

FOR COLLECTOR OF THE REVENUE FOR CITY OF ST. LOUIS:
(Vote for One)
☐ DEL L. BANNISTER
5708 Marquette Ave.
☐ VIRGINIA SHEA BOLANOVICH
3142 Lackland Ave.
☐ WILLIAM GODFREY
5017 Lotus Ave.
☐ JOHN HAMILTON
1917 Belt Ave.
☐ JOHN J. MULLARKEY
4524 Forest Park Ave.

FOR MAGISTRATE FIRST DISTRICT:
(Vote for One)
☐ JAMES W. ROYAL
2130 East Warne Ave.

FOR MAGISTRATE SECOND DISTRICT:
(Vote for One)
☐ JAMES H. DENEFFE
1502A Cass Ave.

FOR MAGISTRATE THIRD DISTRICT:
(Vote for One)
☐ FRANK S. BLEDSOE
11 N. Jefferson Ave.
☐ CURTIS C. CRAWFORD
5311A Kirby St.
☐ JOHN W. HARVEY
11 N. Jefferson Ave.

FOR MAGISTRATE FOURTH DISTRICT:
(Vote for One)
☐ JOE COLLINS
3648 McRee Ave.

FOR MAGISTRATE FIFTH DISTRICT:
(Vote for One)
☐ ANTON HESTRIC
3137 Allen Ave.

FOR MAGISTRATE SIXTH DISTRICT:
(Vote for One)
☐ P. DONALD FISHER
6416 Virginia Ave.

FOR MAGISTRATE SEVENTH DISTRICT:
(Vote for One)
☐ I. E. YOUNG
6040 Pernot Ave.

FOR MAGISTRATE EIGHTH DISTRICT:
(Vote for One)
☐ DANIEL A. TAMBURINI
6132 McPherson Ave.

FOR MAGISTRATE NINTH DISTRICT:
(Vote for One)
☐ WM. G. HARROW
5365 Cabanne Ave.

FOR MAGISTRATE TENTH DISTRICT:
(Vote for One)
☐ WILLIAM F. DUGUID
5002 Mo. Newstead Ave.

FOR CONSTABLE FIRST MAGISTRATE DISTRICT:
(Vote for One)
☐ FRANK J. ENDRAES
6031 Bowen Ave.

FOR CONSTABLE, SECOND MAGISTRATE DISTRICT:
(Vote for One)
☐ JOHN L. HIGGINS
2901A St. Louis Ave.

FOR CONSTABLE, THIRD MAGISTRATE DISTRICT:
(Vote for One)
☐ JORDAN W. CHAMBERS
3100 Franklin Ave.
☐ EDWARD MANSFIELD
1809 Delmar Blvd.

FOR CONSTABLE, FOURTH MAGISTRATE DISTRICT:
(Vote for One)
☐ HARRY WM. LUCAS
2754 Lafayette Ave.
☐ JAMES E. SCHLAFLY
2637 St. Vincent Ave.
☐ ROBERT C. WALTERS
4201 Norfolk Ave.

FOR CONSTABLE, FIFTH MAGISTRATE DISTRICT:
(Vote for One)
☐ HENRY (HANK) LADDERS
3318A Wyoming St.
☐ HARRY W. (HOSS) O'BRIEN
3672 Lafayette Ave.

FOR CONSTABLE, SIXTH MAGISTRATE DISTRICT:
(Vote for One)
☐ EMMETT E. BROWN
4441 Nebraska Ave.
☐ J. W. BROWN
6503 Minnesota Ave.
☐ LOUIS W. BUCKOWITZ
3518 Oregon Ave.
☐ ART GARCIA
210 Blow St.
☐ R. CURTIS MCKEE
4247A Juniata St.
☐ WM. J. McCLELLAN
2740 Chippewa St.
☐ TOM PETERS
4008 Pennsylvania Ave.

FOR CONSTABLE, SEVENTH MAGISTRATE DISTRICT:
(Vote for One)
☐ FRED SCHMIDT
3941 Kingsland Ct.
☐ JOSEPH A. SCHWAN
4301 Eichelberger St.
☐ EDWARD F. WAHL
5211 Bonita Ave.

FOR CONSTABLE, EIGHTH MAGISTRATE DISTRICT:
(Vote for One)
☐ LOUIS G. (MIDGE) BERRA
2315 Macklind Ave.

FOR CONSTABLE, NINTH MAGISTRATE DISTRICT:
(Vote for One)
☐ ANDREW (MICKEY) O'HARE
5080 Minerva Ave.
☐ MATT O'NEILL
5518 Matfitt Ave.

FOR CONSTABLE, TENTH MAGISTRATE DISTRICT:
(Vote for One)
☐ CHARLES M. REARDON
4535 Enright Ave.
☐ FREDERICK N. WEATHERS
4454A Easton Ave.

Republican Ticket

FOR STATE AUDITOR:
(Vote for One)
☐ JOSEPH M. BADGETT
1231 S. Boyle Ave.
☐ HAROLD L. BUTTERFIELD
Sumner, Mo.
☐ JAMES C. HODGE
Vivian and Old Pike Roads
North Kansas City, Mo.

FOR REPRESENTATIVE IN CONGRESS FOR MISSOURI FOR FIRST CONGRESSIONAL DISTRICT:
(Vote for One)
☐ BILL RANGERT
8501 Manchester Rd.
Berkeley City, Mo.

FOR REPRESENTATIVE IN CONGRESS FOR MISSOURI FOR SECOND CONGRESSIONAL DISTRICT:
(Vote for One)
☐ THOMAS E. CURTIS
462 Florence Ave.
Webster Groves, Mo.
☐ WM. HAYWARD (Hay) MORTON
Tuxedo Park
Webster Groves, Mo.

FOR REPRESENTATIVE IN CONGRESS FOR MISSOURI FOR THIRD CONGRESSIONAL DISTRICT:
(Vote for One)
☐ GEORGE W. CURRAN
2738 Utah St.
☐ MORTON SCHWARTZ
5560 Pershing Ave.
☐ WILLIAM McKINLEY THOMAS
3503 Caroline St.

FOR STATE SENATOR FOR SECOND SENATORIAL DISTRICT:
(Vote for One)
☐ DANIEL W. CREGAN
4315 Beethoven Ave.

FOR STATE SENATOR FOR FOURTH SENATORIAL DISTRICT:
(Vote for One)
☐ WALTER P. DUDE
1710 S. 12th St.

FOR STATE SENATOR FOR SIXTH SENATORIAL DISTRICT:
(Vote for One)
☐ CHRIST HERMANN
3954A Ashland Ave.

FOR STATE REPRESENTATIVE, FIRST DISTRICT:
(Vote for One)
☐ R. VIRGIL GORDON
5345 Waterman Bl.

FOR STATE REPRESENTATIVE, SECOND DISTRICT:
(Vote for One)
☐ EMIL (EMILIO) FUCCI
5125A Wilson Ave.

FOR STATE REPRESENTATIVE, THIRD DISTRICT:
(Vote for One)
☐ WILLIAM SIEFERT
6025 Arthur Ave.

FOR STATE REPRESENTATIVE, FOURTH DISTRICT:
(Vote for One)
☐ FRANCIS M. O'BRIEN
4085 Alma St.

FOR STATE REPRESENTATIVE, FIFTH DISTRICT:
(Vote for One)
☐ WALTER J. HOMTAG, JR.
3863 Neosho St.

FOR STATE REPRESENTATIVE, SIXTH DISTRICT:
(Vote for One)
☐ DANIEL T. KEARNS
5323A Hazle St.
☐ JIM PARKER
3414 Oregon Ave.

FOR STATE REPRESENTATIVE, SEVENTH DISTRICT:
(Vote for One)
☐ WM. F. DENKMANN
2043 Victor St.

FOR STATE REPRESENTATIVE, EIGHTH DISTRICT:
(Vote for One)
☐ LOUIS F. LANEMANN
4227 Rice Course Ave.

FOR STATE REPRESENTATIVE, NINTH DISTRICT:
(Vote for One)
☐ E. E. GASKAMETT
2054 Waverly Pl.

FOR STATE REPRESENTATIVE, TENTH DISTRICT:
(Vote for One)
☐ LOVETT A. HINDERMAN
1331 N. Leonard Ave.

FOR STATE REPRESENTATIVE, TWELFTH DISTRICT:
(Vote for One)
☐ VICTOR L. ZERNER
4040A Sullivan Ave.

FOR STATE REPRESENTATIVE, THIRTEENTH DISTRICT:
(Vote for One)
☐ JOSEPH J. TIMLIN
3328 N. 14th St.

FOR STATE REPRESENTATIVE, FOURTEENTH DISTRICT:
(Vote for One)
☐ ALFRED J. (BUD) DONOVAN
1626 Orchid Ave.

FOR STATE REPRESENTATIVE, FIFTEENTH DISTRICT:
(Vote for One)
☐ THOMAS A. KELLY
1282 Hamilton Blvd.

FOR STATE REPRESENTATIVE, SIXTEENTH DISTRICT:
(Vote for One)
☐ PHILANDER DELONEY
5135 Cote Brilliante Ave.

FOR STATE REPRESENTATIVE, SEVENTEENTH DISTRICT:
(Vote for One)
☐ CHARLES R. SPIELMAN
1220 N. Taylor Ave.
☐ ROY E. THREADGALL
4115A Sacramento Ave.

FOR STATE REPRESENTATIVE, EIGHTEENTH DISTRICT:
(Vote for One)
☐ MELVIN GROTSKY
3703 Washington Blvd.

FOR PROSECUTING ATTORNEY FOR ST. LOUIS COURT OF CRIMINAL CORRECTION:
(Vote for One)
☐ WILLIAM C. LOCHMOELLER
5409 Algernon St.

FOR CLERK OF CIRCUIT COURT FOR EIGHTH JUDICIAL CIRCUIT:
(Vote for One)
☐ GEORGE M. CURRY
2246A Howard St.

FOR CLERK OF CIRCUIT COURT FOR CRIMINAL CAUSES FOR EIGHTH JUDICIAL CIRCUIT:
(Vote for One)
☐ ALBERT A. HUBER
3351 Oak Hill Ave.
☐ ARTHUR E. JOHNSON
6921 Alma St.

FOR CLERK OF ST. LOUIS COURT OF CRIMINAL CORRECTION:
(Vote for One)
☐ THEO. J. (TED) FISCHER
1938A Adelaide Ave.

FOR LICENSE COLLECTOR FOR CITY OF ST. LOUIS:
(Vote for One)
☐ LEO R. HAMMANN
3117 Cora Ave.
☐ JOHN S. BROWN
226 North Boyle Ave.
☐ JOSEPH M. WERALEN
24 Thornby Place.

FOR RECORDER OF DEEDS FOR CITY OF ST. LOUIS:
(Vote for One)
☐ VINCENT J. LUTZ
4406 Beethoven Ave.
☐ CHAS. SCHMID
7413 Michigan Ave.

FOR COLLECTOR OF THE REVENUE FOR CITY OF ST. LOUIS:
(Vote for One)
☐ M. A. STUFFY
5 Hortus Court.

FOR MAGISTRATE, FIRST DISTRICT:
(Vote for One)
☐ CHARLES G. KRATOVIL
6048 North Points Blvd.

FOR MAGISTRATE, SECOND DISTRICT:
(Vote for One)
☐ JULIUS J. SELVAGGI
915 N. Seventh St.

FOR MAGISTRATE, THIRD DISTRICT:
(Vote for One)
☐ HARRY N. BRACY
2102A Marion St.
☐ ELLIS E. OUTLAW
3966 Enright Ave.

FOR MAGISTRATE, FOURTH DISTRICT:
(Vote for One)
☐ FRANK A. WESLEY
1712 S. Twelfth St.

FOR MAGISTRATE, FIFTH DISTRICT:
(Vote for One)
☐ JOSEPH A. MURPHY
2336 Tower Grove Ave.

FOR MAGISTRATE, SIXTH DISTRICT:
(Vote for One)
☐ RALEIGH ROBINSON
3822A Iowa Ave.

FOR MAGISTRATE, SEVENTH DISTRICT:
(Vote for One)
☐ THOMAS GABBERT
5700 Rhoden Ave.

FOR MAGISTRATE, EIGHTH DISTRICT:
(Vote for One)
☐ HAROLD M. WERNER
5785 McPherson Ave.

FOR MAGISTRATE, TENTH DISTRICT:
(Vote for One)
☐ SILAS E. GARNER
4239 Enright Ave.

FOR CONSTABLE, FIRST MAGISTRATE DISTRICT:
(Vote for One)
☐ ROBERT P. NEUBERT
1401 Adelaide Ave.

FOR CONSTABLE, SECOND MAGISTRATE DISTRICT:
(Vote for One)
☐ A. TONY BALZANO
1416 Hogan St.

FOR CONSTABLE, THIRD MAGISTRATE DISTRICT:
(Vote for One)
☐ LEONARD (BUTTER) BROWN
20 N. Garrison Ave.
☐ JACOB B. HOWARD
3744 Page Blvd.

FOR CONSTABLE, FOURTH MAGISTRATE DISTRICT:
(Vote for One)
☐ RALPH SHAW
4227 Race Course Ave.

FOR CONSTABLE, FIFTH MAGISTRATE DISTRICT:
(Vote for One)
☐ JOHN D. CREGAN
4031 Magnolia Pl.

FOR CONSTABLE, SIXTH MAGISTRATE DISTRICT:
(Vote for One)
☐ GEORGE (RED) D. BUETTNER
5126 Wisconsin Ave.
☐ J. RUSSELL EDWARDS
4160 Humphrey St.

FOR CONSTABLE, SEVENTH MAGISTRATE DISTRICT:
(Vote for One)
☐ MRS. FRANK A. BECKER
3626 Marcelle Terrace
☐ CHARLES E. FORD
5826 Chippewa St.

FOR CONSTABLE, EIGHTH MAGISTRATE DISTRICT:
(Vote for One)
☐ REINHARDT (REINIE) SCHMITT
1030 Art Hill Pl.

FOR CONSTABLE, NINTH MAGISTRATE DISTRICT:
(Vote for One)
☐ GILMER CORBELL
1254 S. Kingshighway Blvd.

FOR CONSTABLE, TENTH MAGISTRATE DISTRICT:
(Vote for One)
☐ ABE STYLER, JR.
5534 Kennerly Ave.
☐ EDWARD WILSON
2414 N. Taylor Ave.

IN WITNESS WHEREOF, the undersigned, composing the Board of Election Commissioners for the City of St. Louis, have caused this notice to be signed and the official seal of the office affixed at office in St. Louis this 30th day of June, 1954.

(SEAL)

ATTEST:
WILLIAM E. BUDER
Member and Secretary

BOARD OF ELECTION COMMISSIONERS
MICHAEL J. DOHERTY, Chairman
DANIEL J. NACK, Member
ISAAC C. ORR, Member
WILLIAM E. BUDER, Member and Secretary

RAPP'S SUPER MARKETS

RIGHT RESERVED

DINING CAR COFFEE

FREE 15c COUPON IN EACH CAN

LB. 98c

TO LIMIT

COUPON GOOD ONLY AT RAPP'S SUPER MARKETS ON MON., TUES., AND WED., JULY 26, 27, 28, 1954

WITH PURCHASE OF $1.00 OR MORE OF ANY MEATS, VEGETABLES or GROCERIES

WITH THIS COUPON

LIMIT ONE JAR

LARGE, FLUFFY 13-EGG

ANGEL FOOD CAKE

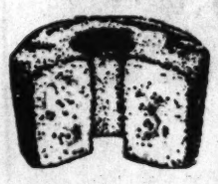

33c EACH

COUPON

DINING CAR COFFEE

LB. 98c

WITH COUPON

GOOD ONLY AT RAPP'S SUPER MARKETS MON., TUES., WED., JULY 26, 27, 28, 1954

WITH PURCHASE OF $1.00 OR MORE OF ANY MEATS, VEGETABLES OR GROCERIES.

LIMIT ONE JAR

COUPON

BUDWEISER—FALSTAFF GRIESEDIECK—STAG—PABST BEER

Case of 24 Bottles 2.45 Plus Deposit

Case of 24 Cans 3.09

FIRST CUT PORK CHOPS

Lb. 43c

Fine for Barbecuing

ICE CREAM

PEVELY'S FARMCREST

ASSORTED FLAVORS

½ GAL. BULK PACKAGE 59c

FRED P. RAPP'S ENRICHED WHITE BREAD

Reg. 16-Oz. Loaf 11c

Lge. 20-Oz. Loaf 15c

LIBBY'S HOMOGENIZED BABY FOOD

3 JARS 29c

Libby's HOMOGENIZED BABY FOODS

PRICES GOOD ONLY MON., TUES. & WED., JULY 26, 27 & 28, 1954

WATSON AT ARSENAL	6800 NATURAL BRIDGE	BIG BEND AT HOOVER	NORTH & SOUTH AT DELMAR	8455 GRAVOIS ROAD	HIGHWAY 67 AND JENNINGS ROAD	8767 ST. CHARLES ROCK ROAD	BELLEFONTAINE AND CHAMBERS ROAD

WARD HEIR DIED OF LUNG DISEASE, DOCTOR REPORTS

Probably Pneumonia, Says One of Four Pathologists Doing Second Post Mortem.

CHICAGO, July 26 (UP)—Mail order heir Montgomery Ward Thorne died of a lung disease — probably pneumonia, one of the four pathologists assigned to a second post mortem reported yesterday.

The report of the pathologists that the 20-year-old heir to a $2,600,000 fortune died of natural causes will be given this week to Coroner Walter E. McCarron. The medical expert who told this to reporters is Dr. Otto Saphir of the University of Illinois.

Dr. Saphir said the report would be written and forwarded to the coroner when another of the four pathologists—Dr. Jerry Kearns of the coroner's office—is released from a hospital where he is undergoing treatment. The other two on the panel are Dr. Edwin F. Hirsch of St. Luke's Hospital and Dr. John Sheehan of Loyola University's Stritch School of Medicine.

Their report probably will end the official inquiry into Thorne's death. His shorts-clad body was found on the bed of his $75-a-month near north side apartment June 19 when he failed to keep an appointment with Miss Maureen Ragen and she could not reach him by telephone.

Dr. Harry Leon, a coroner's physician, noted puncture marks on the arms and said death was the result of a combination of alcohol, barbiturates and an alkaloid—possibly morphine and possibly administered by someone else.

Dr. Leon's findings were questioned, and the special group of pathologists named to double-check will report Dr. Leon "should have arrived at the right answer 24 hours after the body was found," according to Dr. Saphir.

The panel said the quantities of those substances found in the tissues were too small to cause death.

Thorne died nine days after rivising his will to leave half his estate to Miss Ragen, 18-year-old blonde who said they were to have been wed next December. The youth's original will left everything to his mother, who was cut off with a one-eighth share in the new will.

The mother, Mrs. Marion Thorne, will contest the second will which Miss Ragen's lawyers already have filed for probate.

TWO BRITONS SHOT TO DEATH BY REDS IN JOHORE STATE

SINGAPORE, July 26 (AP)—Ambushed by Communist guerrillas as they toured a palm oil estate in Johore state, two Britons were killed and three were wounded yesterday. The wounded included Christopher Shawcross, brother of former British Attorney General Sir Hartley Shawcross.

Those killed were W. A. Gibson, 56 years old, manager of the estate, and P. Gregoiere, an official of the Colonial and Federal Building Society. Gibson had been a Malaya planter for 30 years and had planned to retire next year.

Shawcross, senior counsel here for British Overseas Airways Corp., was wounded in the back. Two special constables escorting the party also were wounded.

U.S. INCREASES SHIPMENTS OF FARM PRODUCTS ABROAD

WASHINGTON, July 26 (UP)—The United States sent $253,000,000 worth of farm crops overseas during May, a 14 per cent boost over May 1953, farm exports.

May shipments brought to $2,664,000,000 the value of farm goods sent abroad since July of last year. That figure represents a 2 per cent hike over the same months of the previous season.

The Agriculture Department said the boost in cotton exports was chiefly responsible for the overall rise. About 347,000 bales were exported, 28 per cent more than May of 1953. Wheat shipments came to about 5,000,000 bushels more than May 1953.

FRANCO PROCLAIMS AMNESTY AFFECTING 25,000 PRISONERS

MADRID, July 26 (AP)—Generalissimo Francisco Franco yesterday proclaimed an amnesty affecting an estimated 25,000 prisoners in Spanish jails.

The special pardon was granted in observance of the Marian year now being celebrated by Roman Catholics.

Only prisoners sentenced for minor crimes will go free immediately. The terms of others will be reduced.

ADVERTISEMENT

SOMETHING GOOD GOING DOWN! That's soothing, cooling Snow Crop Frozen Lemonade. Extra lemons give it that oh-so-good, oh-so-cool "lemony" flavor!

BIDS CALLED FOR ON WORK ON NEW ST. CHARLES BRIDGE

Special to the Post-Dispatch.

JEFFERSON CITY, July 26—A call for bids for the first construction work on the proposed new state highway bridge to be built at St. Charles, to provide a new Missouri river crossing for U.S. Highway 40, was issued today by the State Highway Commission.

Contractors were asked to submit proposals on foundation borings, to determine the depth to which piers must be sunk in the river to reach solid rock.

The commission last month agreed on construction of a new free bridge, with four traffic lanes, at a point about one mile upstream, or sought, from the present state highway bridge at St. Charles. The present bridge will be retained.

Cost of the new bridge is estimated at $8,500,000. Necessary highway connections with the bridge, including 5½ miles of approach road in St. Louis county and 2½ miles in St. Charles county, will cost an additional $5,000,000, or a total of $13,500,000.

WOMAN IS SHOT TO DEATH AFTER AUTO RUNS INTO YARD

Miss Anna Long, 4450 Labadie avenue, was shot and killed late Saturday in a dispute with Ledell White, 1013 MacArthur street, Kinloch, in the front yard of his home, the sheriff's office reported. White was held.

Deputies reported White admitted shooting Miss Long, a 32-year-old Negro, with a shotgun after the automobile in which she was riding ran into his front yard. He said he ordered the occupants of the machine to leave and Miss Long refused. White also is a Negro.

CROWN'S—15th ANNIVERSARY

REPOSSESSED 3-ROOM OUTFIT

BEDROOM, LIVING ROOM, KITCHEN 99.50

$15.00 DOWN — $1.50 WEEK

Open Mon., Wed., Thurs. and Fri. 'Til 9 P.M. CH. 1-3397, CH. 1-0483

CROWN FURNITURE CO. COR. 10TH & FRANKLIN

Save Your Cash—Use Your Credit We Sell on CREDIT as Cheap as Others Do for CASH

UNITED CLOTHING · FURNITURE · JEWELRY

4517 Easton JE. 5-5100

FALL NEEDLEWORK

Complete new lines now on sale—new patterns and designs. Pillowcases, scarfs, novelties.

KRESGE'S Downtown 6th & Washington

58-FACET DIAMONDS

¼ Carat — $49.50

½ Carat — $99.75

Full Carat — $195.00

Freund's Jewelers 420 NO. 6TH ST.

Pork House GRAVOIS AND SHENANDOAH

PRICES GOOD MON., TUES. AND WED.

STORE COMPLETELY AIR CONDITIONED

Open Late Every Nite Till 9:30

SAVE! COUPON

HI-HO CRACKERS

1 LB. BOX 19c

Coupon Good Only at Pork House Mon., Tues., Wed., July 26, 27, 28

GRADE A LARGE BOLOGNA BY THE PIECE LB. 33c

ARMOUR STAR COMPLETELY COOKED HAMS HALF OR WHOLE LB. 55c

G.B. BEER CASE 24 $2.35

BUD—STAG—FALSTAFF—PABST—G.B. CAN BEER CASE OF 24 $2.99

PEPSI-COLA CASE OF 24 $1.29

BROWN'S 1717 BRENTWOOD OPEN 9 TO 9 DAILY

Lynn's DOWNTOWN SIXTH AND DELMAR OPEN 9 TO 6 DAILY

CLIP THIS COUPON

DINING CAR COFFEE

1-LB. 98c

WITH PURCHASE OF $1.00 OR MORE OF OTHER MERCHANDISE

JELL-O ASSORTED FLAVORS 3 Pkgs. 19c

QUALITY MEATS

LEAN GROUND BEEF HAMBURGER 3 Lbs. 89c

YEARLING BEEF LIVER lb. 39c

YOUR FAVORITE FLAVORS

VESS Billion Bubble Beverages

VESS LEMON, COLA, GRAPE, GINGER ALE, CREAM, ROOT BEER, SPARKLING WATER

6 BOTTLE CARTON 35¢ PLUS DEPOSIT

WAXTEX WAX PAPER 100-FT. ROLL 23c

PEVELY GRADE A MILK ½ GAL. 36c

PEVELY FARM CREST ICE CREAM

ASSORTED FLAVORS

½ GALLON 59c

Let's Go To...

Schenberg's

20th CENTURY SUPERS

1659 So. 39TH ST. | 6660 DELMAR | DEWEL

SPECIALS MON., TUE., WED., JULY 26-27-28

KREY'S TOP QUALITY
BRAUNSCHWEIGER
ARMOUR ★ Large or Small
BOLOGNA
HEIL'S BEST POLISH
SAUSAGE
By the Piece
lb. 39

Made from all lean beef—ground fresh hourly!
GROUND BEEF lb. 29

PINK MEAT Vine Ripened & Heavy Netted
CANTALOUPES
3 for 35
From the Heart of Arizona. You'll be amazed how fine they taste . . . You can eat them right down to the skin.

"KING SIZE" Large 7-inch, a hefty 5 to 7 lb. melon, honey sweet
HONEY DEWS
VINE RIPENED
Every one guaranteed ripe with a honey like flavor and sweetness. From the sun drenched desert of Arizona.
35 EA.

ELBERTA FREESTONE
PEACHES Ripe Yellow Meated 3 lbs. 35

HEINZ SOUP CREAM of TOMATO Reg. Size Can 10

An Outstanding Summer Value
Drink Syrup
16-Oz. pint jar makes 1 full gal.
No sugar needed.
Assorted Flavors.
2 for 35 each 18

So Rich It Whips!
TOPIC 3 Tall Cans 27

DURKEE'S OLEO OWN BRADE AA lb. 29

ROYAL CROWN COLA
BEST BY TASTE TEST
6 12-OZ. Bottles 35
Makes 12 Full Glasses

Sealtest MILK Homogenized ½ GAL. 38

Supplies by R. G. Drug
CONTAINS GL-70
GLEEM
Just one brushing destroys most decay and odor-causing bacteria.
ECONOMY Size 63c Large Size 47c Medium Size 27c

VOTE TO BAR TRAVEL SEGREGATION URGED

N.A.A.C.P. Asks President to Press for Approval of Bill This Session.

WASHINGTON, July 26 (UP)—The National Association for Advancement of Colored People has urged President Eisenhower to spur congressional action on a bill to bar segregation in interstate travel.

The House Interstate Commerce Committee has passed such legislation but the measure is still waiting to be called up for Senate and House debate.

In a telegram to the President, N.A.A.C.P. Board Chairman Channing H. Tobias said congressional leaders are looking to the White House for guidance.

"We ask that you urge the leadership of both houses to pass this bill before adjournment," Tobias said. "We are certain that with your support it can be done."

Tobias sent the telegram as it was disclosed that Lester Granger, special consultant to the Navy on racial problems, has resigned on the ground the Navy is not doing enough to wipe out remaining racial discrimination.

Navy Secretary Charles S. Thomas is expected to accept the resignation "with regret."

A letter to Granger, being prepared for Thomas's signature, is understood to counter Granger's claims with a recital of steps the Navy has taken against segregation under the Eisenhower Administration.

These steps include elimination of segregated civilian facilities in Southern Navy yards, and steps to alter recruiting of Navy stewards in a move to change the chiefly Negro nature of the stewards' branch.

Granger, in his letter of resignation to Thomas, dated June 25, took note of these and other changes, and agreed some of the steps taken were "important."

But Granger, a Negro, said they were "not sufficiently encouraging or direct to demand the services of a special consultant." He added that he will be glad to give further assistance to any future Navy efforts to develop policies "that will be racially beyond criticism."

HEROIC FRENCH NURSE ACCLAIMED IN NEW YORK CITY

Continued From Page One.

soever." The first letter "was the letter of a nurse, concerned only with helping the wounded," and the second a letter of thanks "for my liberation, and to ask him for the release of the French doctors and male nurses who had remained with me at Dien Bien Phu," she said. She was released May 24.

Mlle. Galand-Terraube said she brought thanks to the American people from the families of wounded men flown back from Indochina to Paris on United States planes.

Her courage won wide acclaim when, after going to Dien Bien Phu to evacuate wounded, she stayed on to share the dangers and hardships of the men during most of the 56-day siege.

'PRACTICALLY' ALL BOMBERS INTERCEPTED IN EXERCISE

STANMORE, England, July 26 (AP)—Jet fighter planes have proved to be effective answers to atom bomb-carrying jet bombers, Air Marshal Sir Dermot Boyle said yesterday.

Discussing results of "Dividend," the Royal Air Force's biggest exercise since World War II, Boyle said of his fighter command:

"We were very successful despite the ingenuity of those who planned attacks against us. I should say that we caught practically everything that mattered that came over against us."

He said many interceptions of the 6000 bomber missions flown were made hundreds of miles out to sea. In atomic warfare, complete destruction of the attacking force is the objective.

"SMILIN' ED" M'CONNELL FOUND DEAD ON HIS BOAT

NEWPORT BEACH, Calif., July 26 (AP)—James Ed (Smilin' Ed) McConnell, whose show for children has been on radio for 32 years, was found dead Saturday in the cabin of his cruiser here. He was 62 years old.

The coroner's office reported that he probably died Friday night of a heart attack.

Associates said that McConnell had the oldest sponsored act in radio. He also had a show on television. The shows are taped and filmed and a backlog will continue to be used.

CHOU ARRIVES IN WARSAW AFTER VISIT TO GERMANY

VIENNA, July 26 (AP)—Chou En-lai, homeward bound from the Geneva conference, arrived in Warsaw today for an official visit to Communist Poland. Poland is to serve with India and Canada on the Indochina cease-fire commission.

The Warsaw radio announced the Chinese Premier-Foreign Minister was met at the Warsaw airport by Polish Premier Cyrankiewicz, the Russian and Chinese Ambassadors and a military honor guard. He flew to Warsaw after a three-day visit to Communist East Germany.

ROTO-ROOTER FOR CLOGGED SEWERS & DRAINS
OLSON'S Sewer Service WY. 1-4811

HILL-BEHAN LUMBER CO.
EXPERT INSTALLATION
● Flat Roofs
● Shingle Roofs
● All Types of Siding
No Money Down
Ph. PA. 5-1111 Ext. 57

AILING HIKER TAKEN OFF HIGH SIERRA BY 'COPTER

LONE PINE, Calif., July 26 (AP)—A difficult mercy mission was accomplished by an Air Force helicopter yesterday which flew over precipitous peaks of the high Sierra to bring out a hiker stricken with pneumonia.

The ailing hiker, Robin Galloway, 57 years old, a tax accountant of San Anselmo, Calif., was taken to a hospital here.

The difficult task of getting Galloway down from the most remote section of Sequoia National park, 27 miles west of here at an altitude of about 10,000 feet, was started Saturday. For the first leg of the trip Galloway was placed in a wire basket tied on top a mule. He was taken in this fashion for nine miles to Sky Parlow meadow, where a helicopter could make a landing.

FARES CUT UP TO 50%
ON MO-PAC'S NEW FAMILY FARE PLAN

BEFORE PLANNING YOUR NEXT TRIP... business or pleasure—let our ticket agent explain how you can take your family along at a saving up to 50%. You'll be surprised to learn ... it costs you less than driving your car. To take advantage of this money-saving plan, board any of MO-PAC'S fine air-conditioned trains (including the famed EAGLES) on any Monday, Tuesday, or Wednesday, return any day. Full stop-over privileges... going and returning.

MISSOURI PACIFIC LINES

TICKETS • RESERVATIONS
COMPLETE INFORMATION

CITY TICKET OFFICE
318 No. Broadway
Phone MAin 1-1000

SPECIAL

Downtown Only

Final Week
Today Through Saturday, July 31st

Fine Copy Made of Your Favorite Family Photograph

FOR ONLY $2

Insure yourself against losing a precious picture—have it copied now. During this sale you can have a fine 5x7 opal portrait made—perfect for framing—for only $2. It doesn't matter where or when your picture was taken if it is still in good condition. You also save now on restoration work. If needed, consult our copy expert without cost or obligation.

Comfortably Air-conditioned
FAMOUS-BARR CO'S Economy Store
Famous-Barr Co.'s Basement Balcony Pro-View Photo Studio—DOWNTOWN ONLY
Double Eagle Stamps Tuesday

WANT THINGS? WATCH THE WANT ADS!

Here's the inside story of

FILTER CIGARETTES

If you have changed (or are thinking of changing) to a filter cigarette, here are some facts you should know:

"Kent" and "Micronite" are registered trademarks of P. Lorillard Company

1 All filter cigarettes (*except* KENT) rely on filters made only of paper, cotton or some form of cellulose.

2 KENT, and *only* KENT, has the *Micronite Filter*—the most *expensive* of all filters to make, and the most effective. Yes, of all leading filter cigarettes, *KENT filters out more nicotine and tars than any other.*

3 Because of the greater effectiveness of the easy-drawing *Micronite Filter*, KENT can give you *true tobacco flavor* . . . the rich, mellow flavor of costlier tobaccos, especially blended for the tastiest of filter smoking.

KENT REGULAR and new KING SIZE
filters out more nicotine and tars than any other leading filter cigarette.

SERVING YOU BETTER
SAVING YOU MORE
NATIONAL FOOD CENTER STORES

VALUES FOR MONDAY, TUESDAY AND WEDNESDAY, JULY 26-27-28

BACON SLICED STANDARD PACK — 1-Lb. Layer **49c**

COFFEE HIXSON'S VACUUM PACKED — 1-Lb. Can **99c**

BEER BUDWEISER, PABST, STAG, FALSTAFF or GB — Case of 24 Bottls. **$2.45** Plus Deposit

ICE CREAM PEVELY'S FARM-CREST — ½ Gal. Carton **59c**

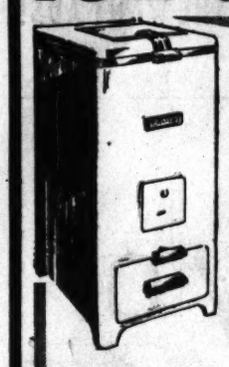

28 gasinators Valued at $4,746.00

HOME GARBAGE AND RUBBISH DISPOSALS
(INSTALLED FREE)
ONE GASINATOR TO BE GIVE AWAY
AT EACH OF 28 NATIONAL FOOD CENTER STORES

Go in any National Food Center Store. Fill out entry blank and complete in 25 words or less the sentence, "I would like to own a GASINATOR because", and deposit in entry box by Saturday night July 31, 1954. The Party with best entry in Judge's opinion will be awarded a Gasinator. (One at each store). Notification will be made by mail and posted in store.

AWARDING DATE MONDAY, AUG. 2

IN CASE OF A TIE A DUPLICATE PRIZE WILL BE AWARDED

Armours Treet 12-OZ. CAN **49c**

HEIFETZ HAMBURGER DILL PICKLE SLICES — QT. JAR **33c**

PARKAY MARGARINE — 1 LB. PKG. **31c**

HILL'S FROZEN
HORSEMEAT DOG FOOD
PKG. **19c**

TENDER AND SWEET
LIBBY'S PEAS
303 CAN **19c**

NEW SPRAY Keeps Underarms Dry and Free from Odor
SAFELY*...with 3-WAY ACTION

Fragrant, effective, fast-drying "mist"—by the makers of famous MUM cream.

Now at last, a deodorant easy to use, safe*, and with more 3-way action for many extra hours! Use as needed. Mum Mist contains hexachlorophene—kills odor-causing bacteria on contact.

*Harmless to Normal Skin and Clothes
Completely safe for underarm use and endorsed by the American Institute of Laundering as harmless to the materials.

NO MESS—NO GUMMY "SHIELD"

Reg. size 59c Plus tax · Econ. size 98c Plus tax

MUM MIST

ANOTHER GREAT BRISTOL-MYERS PRODUCT

Milnot Whips without chilling!

More than triples in volume when whipped

COST LESS than canned or evaporated milk

Country-fresh flavor

3 TALL CANS **29c**

Snow Crop FROZEN ORANGE JUICE
2 6 OZ. CANS **39c**

KRAFT'S VELVEETA 2 LB. LOAF **89c**

CLOROX ½ GAL. JUG **35c**
QUART BOTTLE 19c

We Reserve the Right to Limit Quantity

DRUGS AND BEAUTY AIDS SUPPLIED BY M. E. DRUG SALES CO.

85 GIRLS CAMP VISITORS SUFFER FOOD POISONING

ROCHESTER, N.H., July 26 (AP)—State police reported last night that at least 85 persons suffered food poisoning after a buffet lunch served during visiting day at the Birch Hill camp for girls here.

Fifty parents and relatives received emergency treatment at bunkhouses at the camp after the meal of cold cuts, chicken livers and chicken salad, state police said.

The 150 girl campers and their 50 counselors, who were served a hot meal, were not affected.

OUR 75TH ANNIVERSARY
908 Olive St.
818 N. Grand
35 N. Central, Clayton
Erker's

HARRIMAN ENTERS NEW YORK RACE FOR GOVERNOR

The New York Herald Tribune-Post-Dispatch Special Dispatch.

NEW YORK, July 26—Averell Harriman former director of the Mutual Security Agency, yesterday announced his candidacy for the Democratic nomination for Governor of New York.

Harriman, who held a series of top posts in the Roosevelt and Truman Administrations, said on a local television program he will not open a campaign headquarters or "buttonhole" delegates to the party nominating convention here Sept. 21 and 22. However, he added:

"Should the delegates decide they want me, I will be proud to accept the nomination and take my coat off in the campaign and fight for the principles I believe in."

Harriman's entry in the race brings the number of important Democratic contenders to three. The others are Representative Franklin D. Roosevelt Jr. and New York Mayor Robert Wagner.

YOUR SAVINGS INSURED $10000

SAVE HERE
Where Liberal Dividends Have Been Paid Regularly
FOR OVER 81 YEARS
Write or Phone for Booklet
Member Federal Savings & Loan Insurance Corp.
LAFAYETTE FEDERAL SAVINGS AND LOAN ASSN.
715 Chestnut — Incorporated 1873 — CArfield 1-8845

WANT THINGS? WATCH THE WANT ADS!

Free **$40 WORTH OF FROZEN FOODS**
at NATIONAL FOOD CENTER STORES
with the purchase of a
★Brand New! ★Beautiful! ★High Quality! ★Low Price!

FRIGIDAIRE Food Freezer

YOUR NATIONAL FOOD CENTER STORE will furnish you with $40 worth of Frozen Foods Free with any Frigidaire Food Freezer you buy during this sale.

VISIT YOUR FRIGIDAIRE DEALER and take advantage of this special offer! Special Offer Expires July 31.

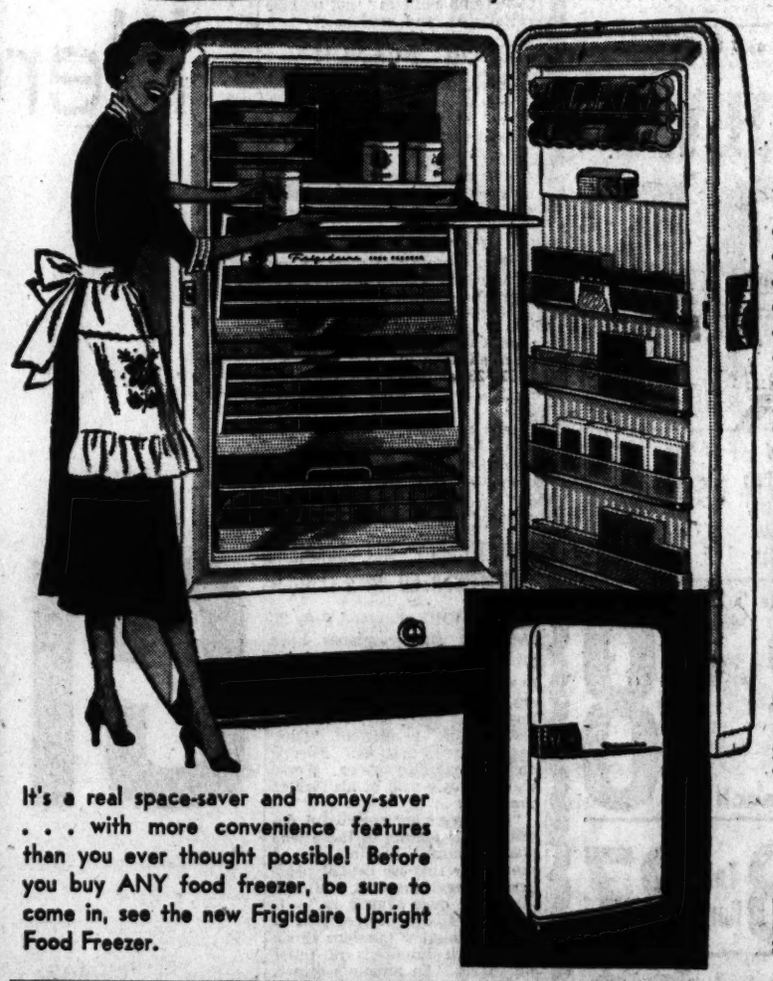

It's a real space-saver and money-saver . . . with more convenience features than you ever thought possible! Before you buy ANY food freezer, be sure to come in, see the new Frigidaire Upright Food Freezer.

Just look at these features!
- Rolling Basket-Drawer
- Fast-Freeze Shelves
- Separate Pastry Rack
- Frozen Juice Can Holder
- Removable Door Shelves
- Dulux or Porcelain exterior
- Right or left-opening door at no extra cost
- Drop-leaf Grille Fronts
- Colorful interior—with rich golden trim
- Food Index—tells what's in Freezer, and where
- Automatic Interior Light
- Target Light Safety Signal
- Holds up to 437 lbs. frozen food
- Only 33½ inches wide
- Capacity 12.5 cu. ft.

Model VFT - 125 Frigidaire Food Freezer available in Sherwood Green, Stratford Yellow or white exteriors!

MODEL VFT-125
$410.95
INCLUDING $40 WORTH OF FROZEN FOODS at NATIONAL FOOD CENTER STORES

Special Sale
NEW 1954 9.2 CU. FT. CHEST TYPE
FRIGIDAIRE FOOD FREEZER
During This Sale You Pay the Regular Price of ——— 324.95 MODEL HR-92
You Get FREE $40.00 Worth of Frozen Foods Making the Freezer Cost Only 284.95 OFFER EXPIRES JULY 31

SEE ONE OF THESE FRIGIDAIRE DEALERS
and get all the facts on this sensational Food Freezer offer and pick up your

Arthur Godfrey "Special" **QUICKUBE TRAY** 79c

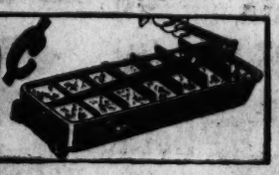

DOWNTOWN
Union Electric Co. 315 N. 12th Street—MA. 1-3222 (All Branch Stores)

NORTH
Albers & Company 4102 North Grand—CE. 1-6822
Mike Brohamy Furniture Co. 2546 North Grand—JE. 1-2030
Cordes Electric Co., Inc. 8253 Natural Bridge—EV. 3-1606
Goodfellow Upkig, Co. 632 N. Euclid—FO. 1-7223
Gregson Furniture Company 4230 N. Broadway—MA. 1-7220
Kassing Gaggen House Furn. Co. 2697 N. 14th St.—CE. 1-8445
Krosmoke Home Furnishers 3006 Salisbury—GA. 1-1650
Leaver Furniture Company 4017 West Florissant—EV. 1-1695
Polly Kitchen & Furn. Mart 4169 N. Newstead—EV. 1-4139
Fred A. Schmidt Elec. Co. 6079 West Florissant—EV. 3-1000
Watson Furniture Co. 2100 East Grand—GA. 1-6200
Zoid Bros. Furn. & Clothing Co. 4101 Easton—JE. 5-5800

SOUTH
Berger Furniture Co. 7700 Gravois—PL. 2-1040
Brooks Radio & Appl. Co. 7421 S. Broadway—PL. 2-6255
Fair Mercantile Co. 5257 Shaw—PR. 1-7400
James Music & Appl. Co. 4215 S. Kingshighway—PL. 2-9499
Krauss Furn. & Appl. 8724 Ivory—PL. 2-5566
Mack Electric Co. 4581 Gravois—HU. 1-2323
Model Furniture & Appl. Co. 3900 Russell—PR. 1-4466
Schaab Stove & Furn. Co. 2024 S. Broadway—PR. 1-6201
Schepper Radio & Refrig. Co. 2705 Chippewa—PR. 1-2700
South Side Radio & Furniture Co. 3630 South Grand—PR. 1-3000

WEST
Community Tire Co., Inc. 6120 Delmar—PA. 7-9315
Harding Furn. & Appliance 1431 N. Taylor—JE. 5-6391
Wallston Furn. & Appl. Co. 8670 Easton—GO. 1-5900
C. L. Wildberger & Co. 1240 N. Kingshighway—FO. 7-5380
H. S. Woodard & Son 6839 Clayton Road—LI. 5-6440

CENTRAL
Frigid Sales & Service 3232 Olive—JE. 3-7575

COUNTY
Cain's Music & Appl. Co. 2226 Brentwood Blvd.—WO. 1-5570
Carsfell Furniture Co. 10625 St. Charles Rock Rd. Wi. 6-7410
Wm. Cohen Co. 7166 Olive Blvd.—PA. 5-9996
Bob Lloyd's County Elec. Co. 111 West Lockwood—WO. 2-5400
Eaton Home Appliance 36 N. Central—PA. 5-6616
Elms Brothers 11500 Tesson Ferry Rd.—VI. 3-5900
Jeannes Radio & TV Arnold, Missouri—Atlas 7-5521
Kappler Appl. & Furn. Co. 7231 Manchester—ST. 1-3234
Overland Furniture Co. 2518 Woodson Road—WI. 6-1250
Pine Lawn Hardware & Appl. 6231 Natural Bridge—EV. 3-7495
Schroeder Bros. Manchester, Missouri—La. 7-2565
Wall Furniture & Appl. 214 S. Florissant Rd.—VI. 7-2200
Westmaster Furn. & Appl. 7363 N. Pennsylvania—PA. 5-5900

The SCHNUCK Markets

9120 MANCHESTER
BRENTWOOD

4356 Manchester • 4135 Shreve

TOM-BOY ASSOCIATE MEMBERS

ALL PRICES EFFECTIVE MON., TUES., WED., JULY 26-27-28

DINING CAR COFFEE

FREE COUPON WORTH 15c IN EACH CAN

1-LB. CAN 98c

1-LB. LIMIT WITH A 1.50 PURCHASE OR MORE

PEPSI-COLA 6 Bottles 39c (Plus Deposit)

PUREX DRY BLEACH 12-Oz. Jar 39c

ITALIAN STYLE—SALAD DRESSING
WISHBONE DRESSING 8-Oz. Bottle 39c

SNOW CROP—FROZEN
ORANGE JUICE 2 6-Oz. Cans 39c

WHOLE SWEETS
HEIFETZ PICKLES 16-Oz. Jar 37c

DEEP BROWN
LIBBY BEANS 14-Oz. Can 13c

7-UP SODA WATER
Family Supply of 24-Bottle Case
1.45 Plus Deposit

BROOKS CATSUP
Tangiest Catsup in Town—Cone Bottle
2 12-Oz. Btls. 29c

PEVELY MILK
IT'S HOMOGENIZED
PACKED IN EASY-TO-CARRY CARTON
½-Gallon 35c

WANT THINGS? WATCH THE WANT ADS!

SAVE BERG'S SUPER MARKET
4100 EASTON AT SARAH 2 LARGE PARKING LOTS

NOTICE TUESDAY, WEDNESDAY, THURSDAY SPECIALS! CLOSED EVERY MONDAY SO THAT OUR EMPLOYEES CAN ENJOY THE SAME DAY OFF—WE WILL APPRECIATE YOUR CO-OPERATION. READ OUR AD IN MONDAY'S AND THURSDAY'S POST-DISPATCH.

SPECIAL PRICES TO RESTAURANTS AND BOARDING HOUSES

BABY BEEF For Your Freezer—Cut the Way You Want It 100 to 125 Lb. Side Lb. 29

CAMPBELL'S TOMATO JUICE 20-Oz. Can 10 WITH $1.50 PURCHASE

WITH A MEAT PURCHASE LARD Lb. Pkg. 10

FINE-QUALITY MEAT LOAF 12-Oz. Can 29

READY TO EAT—LARGE SIZE HAMS Whole or Shank Portion Lb. 47

FRESH KOSHER PICKLES Quart Jar 25

FRESH PORK LOIN ROAST OR Pork Chops Lb. 39

Red Beans (KID) 3 No. 2 Size Cans 29

VEAL BREAST OR SHOULDER Lb. 21

CHOPS Lb. 35

LEG or LOIN Lb. 43

MILK Carnation or Wilson 3 Tall Cans 35

SMOKED JOWLS Lb. 27½

PILLSBURY Angel Food Mix Box 49

BONELESS BEEF ROAST Lb. 45

Good Eating or Cooking Green APPLES 4 Lbs. 29

KREY'S WONDER SLICED BACON Lb. 1st Pkg. Cut Lb. 32

SUGAR CURED BACON By The Piece, Lb. 43

TENDER, JUICY T-BONE STEAKS Lb. 34

FIRST CUTS CHUCK ROAST Lb. 24½

BOLOGNA BY THE PIECE 25

LIQUOR SALE
1843 DAVID NICHOLSON BONDED Fifth 5.75
GUCKENHEIMER Fifth 2.69
GORDON GIN Half Pt. 1.00
OLD TAYLOR Fifth 4.75
KENTUCKY TAVERN Half Pt. 1.59

NEW MODERN ROYAL CROWN COLA 6 Btls. 29c
LOWER IN CALORIES—HIGHER IN TASTE
REDEEM YOUR BUS COUPONS HERE!

SHOP IN COOL COMFORT. OUR STORE IS COMPLETELY AIR CONDITIONED
WE RESERVE THE RIGHT TO LIMIT

2 KILLED, 1 HURT IN 3 WEEKEND AUTO ACCIDENTS

Pedestrian Struck by Car Driving Without Lights—Suspect Arrested.

Two persons were killed and another was seriously injured in three separate automobile accidents in the St. Louis area yesterday and Saturday.

In addition, Courtney C. Ellison, Alton attorney and former City Comptroller, died at Alton Memorial hospital Saturday of injuries suffered in an automobile accident last Monday.

Pedestrian Killed.

John D. Wharton, a carpenter, 2749 Russell boulevard, was killed early yesterday when an automobile struck him as he attempted to cross Broadway at Sidney street. He was 45 years old.

Police arrested Lloyd B. Caruthers, a press operator, of the 2800 block of Ohio avenue. Caruthers was at the scene, and his car was parked nearby. However, he denied having been involved in the accident.

A temporary warrant charging manslaughter was issued against Caruthers. Witnesses said the machine that struck Wharton was traveling 45 to 60 miles an hour, without lights, after failure to halt at a major stop sign.

Car Plunges Down Bank.

Mrs. Viola Lohman, 23, 920 South Fifth street, St. Charles, was killed Saturday night on St. Charles road when the automobile she was driving apparently went out of control and plunged down a 25-foot embankment just east of the St. Charles bridge.

The machine turned over three times and Mrs. Lohman, an employe of Wagner Electric Co., was thrown clear. Two soldiers discovered the accident about four hours later, police reported.

Mrs. Lohman was returning to St. Charles after a visit at the home of a friend in St. Louis. Her husband, Calvin, a tester at Wagner Electric Co., died in June 1953 as a result of burns suffered in a gas explosion at their home. A 3-year-old daughter, Sheila, survives.

Injured Monday.

Ellison's death followed an accident last Monday on Illinois Route 140 near Alton, where his automobile struck a bridge abutment as he returned from a business trip to Edwardsville.

The 69-year-old attorney, a Republican, was special prosecutor in legal action which resulted in closing of the Madison Kennel Club's dog track in 1931. He served as Alton comptroller in 1921-23 and 1935-37, and as the city's corporation counsel in 1927-31.

Joseph E. Luckett, 61, an engineering foreman, 3955 Magnolia avenue, suffered a fractured ankle and head injuries late Saturday when he was struck by an automobile in the 2300 block of South Grand boulevard.

The driver, Bernard Doering, 29, a student, 4207A Harris avenue, told police Luckett was in the middle of the street and suddenly stepped back into the path of Doering's northbound machine. Luckett was taken to City Hospital.

WADER DROWNS IN MISSISSIPPI, TWO RESCUED

Group on Outing Stumbles Into Step-off After Getting Out of Motor Boat.

Gilbert Baugh of Indianapolis, Ind., drowned yesterday when he stepped off into deep water while wading in the Mississippi river in St. Charles county.

Baugh, 33 years old, was one of a group which had gone by motor boat to an island near Peruque, Mo.

Mr. and Mrs. Arliss Calloway, 1523 Cass avenue, and their son, Danny, 15, had taken Baugh, a nephew, and Miss Geraldine Young, also of Indianapolis, to the island on an outing.

Calloway, operating the boat, let other members of the group off at the beach to go wading. He had headed the boat for a slough when he heard the women screaming.

Calloway turned around and went back to where the three were floundering in a deep-water step-off. Danny had reached the island.

Calloway rescued the two women, pulling Miss Young into the boat and then jumping into the water for Mrs. Calloway. He was unable to reach Baugh.

The body was recovered about an hour later by the St. Charles Rescue Corps, about 200 yards from the step-off.

SUPER SAVINGS
SLIP COVERS
You'll love these gorgeous knitted slip covers that are CUSTOM-FITTED for your furniture. Made to measure from colorful, long-wearing fabrics that add new beauty to any room in your home. Protect your new furniture—beautify your old furniture. Friends will be amazed!
CHAIR 5.95
SOFA 9.95
Includes Labor and Material
Free Measuring Service in Your Home
PHONE CH. 1-9277
Factory representative will call with full line of samples. Suburban calls made.
NU-WAY SLIP COVER COMPANY
211 N. 7TH ST. CH. 1-9277

WATER HEATERS
FULLY AUTOMATIC. AGA APPROVED. GUARANTEED. QUICK RECOVERY. SALE PRICE!!
$53.50
30 GALLON—IDEAL FOR AVERAGE FAMILY
40 GALLON $69.50
AALCO
BUILDERS SUPPLY CO.
14th & Chouteau CH. 1-2500

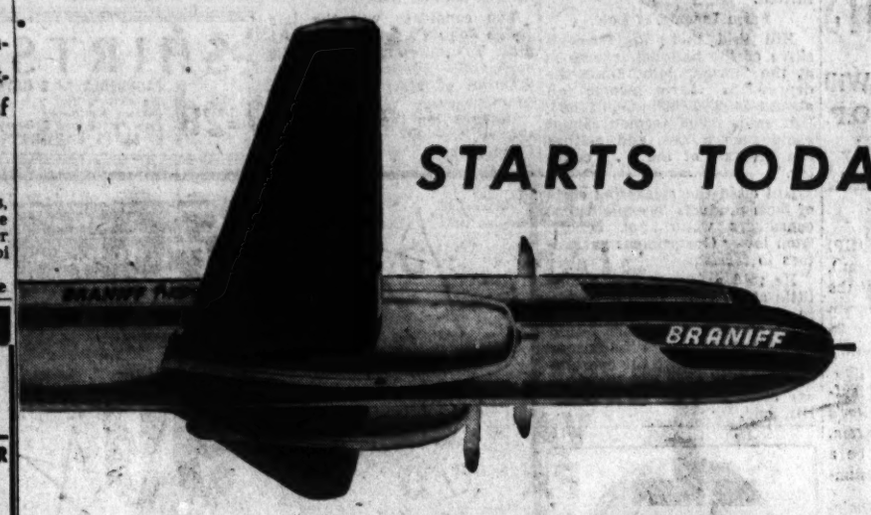

STARTS TODAY!

New 2:15 PM Super Convair to
DES MOINES
MINNEAPOLIS - ST. PAUL

FLIGHT NO. 346
Lv. St. Louis . . . . . 2:15 PM (CDT)
Ar. Des Moines . . . 2:36 PM (CST)
Ar. Minn.-St. Paul . 4:04 PM (CST)
4 other fast flights daily to Minn.-St. Paul
2 other fast flights daily to Des Moines

To give you better-than-ever service, Braniff adds another fine, fast flight. Gets you non-stop to Des Moines in just 81 minutes; one-stop to the Twin Cities, only 2 hrs. 49 min. You fly in air-conditioned comfort in a deluxe 300-mile-an-hour Super Convair, arrive refreshed, ON TIME, and have more time there. Convenient return flights. Enjoy this new, swift service on your next trip.

SERVING THE HEART OF THE HEMISPHERE

BRANIFF International AIRWAYS

For reservations call GA 1-6280, Jefferson Hotel, St. Louis, or your travel agent.

3 BURNED IN EXPLOSION AT GASOLINE BULK PLANT

SANDUSKY, O., July 26 (AP)—An explosion and fire at a wholesale bulk station of the Gulf Oil Co. today destroyed three of five storage tanks and sent three persons to a hospital.

John Baker, who lives in a house nearby, suffered severe burns and Elizabeth Barbour, who lives in the same house, suffered a chest injury. Robert Williams, believed to be the driver of a truck which had brought gasoline into the plant, suffered shock. The blast knocked many persons out of bed.

CARBONDALE PILOT KILLED

NAPLES, Italy, July 26 (AP)—NATO headquarters said yesterday the pilot of a United States Navy jet plane was killed while trying to make a crash landing Saturday near Benevento has been identified as Comdr. Franklin Barnes MacMillan of Carbondale, Ill.

Flashes of Life

Lost and Found.

CUMBERLAND, Md. (AP)—Police received a report that an elderly man had walked out of the woods on Wills mountain and said his wife had become lost while berry picking. Officers began organizing a search.

Soon another call came in. The caller said an elderly woman had just reported her husband missing on Wills mountain.

Mr. and Mrs. Frank McMullen, both in their 70s, were reunited at the police station after police cruisers were sent to pick them up.

Merry-Go-Round.

PALISADES PARK, N.J. (UP)—John Stevens ran up a baby sitting bill of $10.60 when he took his 6-year-old son Garry to an amusement park. They stepped onto the merry-go-round—and stayed there three and one half hours. Every time Stevens started to remove Garry the boy howled. He left the child on the horse for 106 rides.

Painter Curbed.

PASADENA, Calif. (AP)—Julian F. Lizakowski is tired of having automobiles park in front of his house.

That's what he told the policeman who found Lizakowski painting the curbing bright red.

Officer Earle M. McEwen advised him to remove the red paint—and Lizakowski spent the rest of the day complying.

Cadillac

Off on an Hour's Vacation!

To be honest with you, we're not certain where he's going. He may be journeying to a branch office of his corporation . . . or he may be heading home for the day . . . or he may just be taking his afternoon "constitutional" behind the wheel.

But one thing we know for certain. He's about to embark on a little vacation. And for its length, it will be one of the most wonderful interludes a man could enjoy.

For he's about to spend an hour in his 1954 Cadillac—and here, beyond any question, is the perfect remedy for a trying day.

It will bring him physical relaxation—for his Cadillac is so comfortable and luxurious that merely to sit in the driver's seat is to rest. And the car handles and steers with such complete effortlessness that every mile is a tonic for the body.

It will bring him mental refreshment—for the car is such a joy to drive and such an inspiration to ride in that a man seems almost automatically to leave his cares at the curbside.

And it will bring him renewed enthusiasm and interest—for every moment a man spends with his Cadillac serves as a stimulating reminder of his past accomplishments—and acts as a wonderful inspiration for planning and thinking out the future.

All this is the very *essence* of Cadillac value. All cars offer transportation—and varying degrees of satisfaction. But it remains for Cadillac to provide a therapeutic for the mind and body of a work-weary man.

In this glorious respect, there are simply two types of automobiles: Cadillacs and all the others.

Come in sometime—when life has grown stale with the toil of the day—and take an hour's vacation in a 1954 Cadillac.

We know it will be the most refreshing sixty minutes you ever spent on the highway—and we'll be delighted to provide the car at any time!

LINDBURG CADILLAC CO. 4100 Laclede Avenue, St. Louis, Mo.
CLINTON CADILLAC CO. 3636 S. Kingshighway, St. Louis, Mo.
FOREST CADILLAC CO. 7733 Forsyth Avenue, Clayton, Mo.
EAST SIDE MOTORS, Inc. 1101 St. Louis Avenue, East St. Louis, Ill.

MITCHELL CALLS FARM MEETING OF DEMOCRATS

Chairman Says It Will Deal With G.O.P. 'Broken Promises'—Stevenson Will Speak.

WASHINGTON, July 26 (UP)—Senator Lister Hill (Dem.), Alabama, charged today that the Administration's farm program would slash farm income by 25 per cent and speed the country toward a depression.

While the farmer would suffer from President Eisenhower's flexible price support program, Hill said, there would not be a noticeable reduction in consumer prices.

Democratic National Chairman Stephen A. Mitchell meantime called a midwest Democratic farm conference at Sioux Falls, S.D., Aug. 28 to "highlight" the Administration's "many broken campaign promises."

Senate Filibuster.

The meeting was scheduled as a Senate filibuster on the Administration's atomic energy revision bill delayed action on a farm bloc measure to continue farm price supports at 90 per cent of parity next year.

Chairman George D. Aiken (Rep.), Vermont, of the Senate Agriculture Committee has raised the possibility Congress may not pass any farm legislation this year because it is so late in the session. This would give the Administration its 75-90 per cent flexible support program by default.

Mitchell announced that Adlai E. Stevenson, 1952 Democratic presidential nominee, will speak at the Sioux Falls session. Democratic leaders and congressional candidates from 14 midwestern states have been invited.

Farm Income at Low.

Hill said that the farmer's share of the national income is at the "lowest point since the depression." Farm income fell about $2,400,000,000 during 1953, Hill said. "The farmer cannot stand such a loss, and neither can the rest of the . . . country."

Hill cited the marketing costs of farm products to explain that consumers would not benefit from lower Government guarantees to farmers.

He said a farmer may get as little as 30 cents for the cotton in a $3.95 shirt. Cutting the price of cotton therefore would do a lot of damage to the farmer "but would not save the consumer enongh to even pay the average state sales tax on a shirt," Hill said.

STUFFY NOSE?

Get instant relief!

Free your nose of that dry, "clogged" feeling. Just apply Mentholatum® inside each nostril. See how quickly congestion eases. Mentholatum's cooling, soothing ingredients improve drainage for easier, clearer breathing. Use Mentholatum to end night nose stuffiness, too.

DEAD CANDIDATE LEADS IN VOTING FOR TEXAS JUDGE

MARFA, Tex., July 26 (UP)—A candidate who died June 5 has apparently been elected Eighty-third District judge, incomplete returns showed today.

The candidate was the late Judge John C. Epperson of Alpine, Tex., the incumbent. He apparently defeated E. B. O'Quinn of Marfa in the six-county race.

Returns for the six counties showed the late judge leading O'Quinn by a margin of about 7 to 4. O'Quinn had contended unsuccessfully that Epperson's name should have been deleted from the ballots before Saturday's Democratic primary.

He said Epperson's death made all votes cast for him void, but other lawyers said Democratic chairmen of the six counties, under Texas law, could appoint a successor to Epperson, if the final vote is in his favor.

SHIRTS
CE. 1-4177 LAUNDERED IN 3 DAYS Starched or Not Buttons Replaced Free Pickup and Delivery
HOLLIS E. SUITS LAUNDRY

MEET A HOLLYWOOD STARLET IN OUR COLLEGE SHOP

Visit with Julie Newmeyer of UCLA

appearing soon in MGM's "Seven Brides for Seven Brothers" at Loew's State Theater

DOWNTOWN, Tuesday, July 27, 1:30 to 3:30 P.M.
CLAYTON, Wednesday, July 28, 1:30 to 2 P.M.
SOUTHTOWN, Wednesday, July 28, 2:30 to 3 P.M.

Famous-Barr Co.'s College Shop—DOWNTOWN, Fourth Floor
CLAYTON, Main Floor. SOUTHTOWN, Second Floor

Tuesday Is Double Eagle Stamp Day

You Get 2 Stamps Instead of the Usual 1! . . .
Your Stamps Books Fill Twice as Fast!

Shop Tonight in Our 3 Big Air-Conditioned Stores

DOWNTOWN STORE HOURS
Monday and Thursday 9:30 A.M. to 9:30 P.M.
OTHER DAYS 9:30 A.M. to 5:30 P.M.

CLAYTON and SOUTHTOWN
Monday, Thursday & Friday 9:30 A.M. to 9:30 P.M.
OTHER DAYS 9:30 A.M. to 5:30 P.M.

Famous - Barr co.
DOWNTOWN, Sixth & Olive
CLAYTON, Forsyth & Jackson
SOUTHTOWN, Kingshighway & Chippewa

Double Eagle Stamps Tuesday

Famous - Barr co.
DOWNTOWN, Sixth & Olive
CLAYTON, Forsyth & Jackson
SOUTHTOWN, Kingshighway & Chippewa

Park on Riverfront Without Charge Monday and Thursday Nights 4:00 to Midnight
RIDE FAMOUS-BARR'S FREE BUSES TO AND FROM THE PARKING LOT AND OUR DOWNTOWN STORE FROM 5:30 TO 9:00 P.M.
Board buses at any corner on 1st or 2nd St. between Locust and Market and at our 6th St. Door

Double Eagle Stamps Tuesday

August Furniture Sale!

Leather-Top Tables

Five Distinctive Styles

Regularly 29.95 each

2 for 39.90

singly, 21.00 *each*

Pick your favorites:

- *Shelf Cocktail Table*
- *Commode*
- *Lamp Table*
- *Chair Side Table*
- *Step Table*

Smart tables you'll be proud to use in your home . . . at savings you'll welcome! All have leather tops with 24-kt. gold leaf tooling and hand-rubbed finish. Note the expensive-looking brass grill treatment . . . the brass ferrules and casters. Choose several!

Famous-Barr Co.'s Furniture—DOWNTOWN, Tenth Floor CLAYTON, SOUTHTOWN, Third Floor

NO DOWN PAYMENT—*Pay 5.00 Monthly*

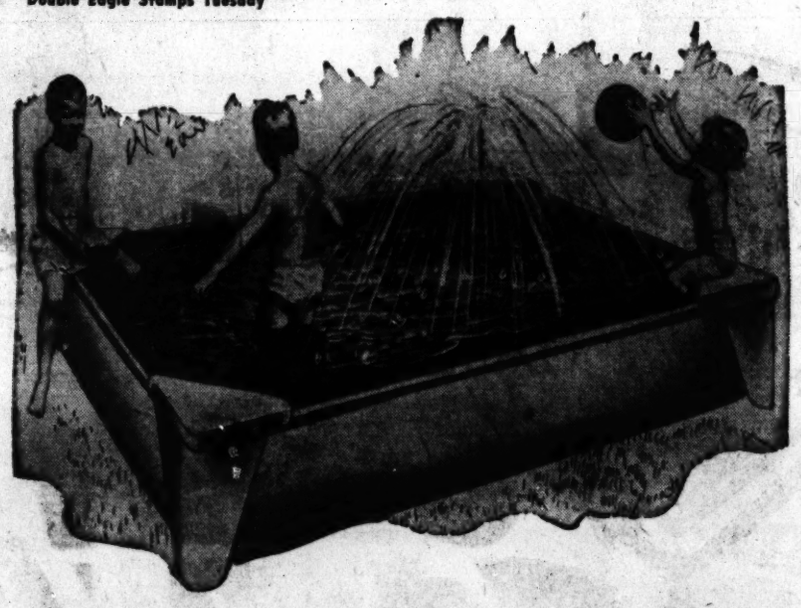

Sale!

REG. 19.95

14.98

4x6-Ft. Steel Frame Construction

Heavy Rubberized Canvas Play Pools

Keep cool and happy all summer long in this extra sturdy play pool. The durable tank is made of the finest rubber-coated canvas . . . will resist tearing, sun checking, abrasion and mildew. Sewn with orlon thread for top quality strength and wear. All-steel frame construction.

26.95 6x6-Ft. Play Pool . . . **22.95**

Mail Orders Filled. Phone Orders Call GA. 1-4500

Shipping Charges Extra Beyond Our Regular Truck Delivery Zone.

Famous-Barr Co.'s Toys—DOWNTOWN, Eighth Floor; CLAYTON and SOUTHTOWN, Second Floor

August Homefurnishings Value!

1/2 Price Sale! Case Cutlery

Here it is . . . the event you have waited for! Hurry . . . choose carving, slicing and paring knives for your own use, for brides, for summer hostesses' gifts!

A. 1.65 Steak Knives, Pakkawood handles — — 82c
B. 4.40 Carving Knives, 9 in., Pakkawood handles 2.20
C. 1.35 Paring Knives, black handles — — — — 67c
D. 2.45 French Cook's Knife, 6 in., black handle — 1.22
E. 3.30 French Cook's Knife, 8 in., black handle — 1.65
F. 3.30 Ham Slicer, black handle, 9½ in. — — — 1.65
G. 3.30 Slicer, black handle, 8 in. size — — — — 1.65
H. 4.40 Combination Carver and Slicer, 9 in., black handle — — — — — — — — — — 2.20
I. 3.58 Butcher Knives, black handle, 8 in. — — 1.79
J. 2.75 Utility Slicer, 6 in., with black handles — 1.37
3.58 Butcher Knife, with guard, black handle 8 in. (not shown) — — — — — — — — 1.79

Mail Orders Filled. For Phone Orders Call GA. 1-4500.

Famous-Barr Co.'s Housewares—DOWNTOWN, Seventh Floor CLAYTON, SOUTHTOWN, Third Floor

Reefer-Galler No-Moth

Kills Moths . . . Protects Your Clothes Effectively!

95c Complete Refills 85c

Don't forget to hang Reefer-Galler No-Moth in your closets before you go away on vacation! Kills moths, eggs and moth larvae. So simple and safe to use.

Para-Pure Crystals for boxes or drawers, 11 oz. — — 65c
3 lbs. 1.98 *5 lbs.* 2.89
Fel Cedarized Insecticide, 12-oz. size — — — — — — 1.79
3-Way Air Refresher, 12-oz. size — — — — — — — — 1.69
Roach Fel, 12-oz. size — — — — — — — — — — — 1.49

Mail Orders Filled. For Phone Orders Call GA. 1-4500.

Famous-Barr Co.'s Paints—DOWNTOWN, Seventh Floor; CLAYTON and SOUTHTOWN, Third Floor
Also Rollers—DOWNTOWN, CLAYTON and SOUTHTOWN, Main Floor

New Red Strategy in Asia Aims at Separating Japan From U.S. by Economic Bait

Warm Reception in Moscow for Diet Delegation Portends Post-Indochina Drive to Split Allies—Tokyo Needs Increased Trade to Offset Growing Deficits.

By KEYES BEECH

The Chicago Daily News-Post-Dispatch Special Radio. Copyright 1954.

TOKYO, Japan, July 26.

SHOOTING wars for the control of Asia may be over but a greater and potentially far more dangerous Communist offensive is already under way.

Peiping and Moscow didn't wait until the guns cooled in Indochina to start a political-economic campaign aimed at separating the United States from what many observers regard as its only major ally in Asia—Japan.

It was obvious today that Peiping and Moscow, having elbowed the United States out of Indochina, are bent on doing the same thing in Japan—but without shooting.

What is more, official and unofficial observers agreed, they stand a better than fair chance of success.

Visit to Moscow.

The tipoff to the Communist strategy came three days ago in Moscow when Deputy Foreign Minister Andrei I. Vishinsky spoke honeyed words to a visiting Japanese Diet delegation.

Vishinsky told the Japanese that Russia wanted to establish formal diplomatic relations with Japan and generally improve relations between the two countries.

But even before diplomatic relations are established, Vishinsky said Russia wants to establish trade and cultural relations.

Japan does not care a cocoon about Communist culture but it cannot live without trade. And the main fact of life in Japan today is that this country is caught in a rapidly developing economic crisis with vastly increased foreign trade the only cure for its sickness.

Peiping and Moscow are just as aware of Japan's economic plight as Japan itself. And they can be counted on to exploit it for all it is worth.

Observers consider the next six months especially critical.

While American thinking on Asia still is dominated by military considerations, Peiping and Moscow are talking about trade and peace.

Nothing could have more appeal to war-weary Asia, particularly Japan. According to the Japanese press the growing number of suicides can be laid to economic causes. After living high off the hog during the Korean war boom, Japan is now undergoing stern deflation.

Red Trade Lures.

Even stanchly anti-Communist Japanese doubt whether they will be able to resist Communist trade lures much longer.

Japan has long chafed under American restrictions on its trade with Red China. With the Indochina war over and economic conditions getting steadily worse, the Japanese can be expected to become increasingly restive.

Business circles point out that last year West Germany sold $25,000,000 worth of goods to Red China while Japan, China's neighbor, sold only $450,000. However, Japan-China trade took a marked upward turn in May, thanks to Red bait. Japan traded China 16,500 tons of fertilizer for 5500 tons of rice.

The amount involved was trifling enough. But the Japanese were so impressed with the low price and high quality of Chinese rice, they ordered 30,000 tons more in return for 90,000 tons of fertilizer.

The economic facts of life in Japan are sad and simple. Japan has 27 per cent more people to feed and clothe than before the Pacific war but its exports are only 37 per cent of the prewar volume. Moreover, Japan lost about 50 per cent of its territory when it lost its overseas possessions.

Last year Japan suffered a billion dollar real trade deficit. United States Army purchases in Japan made up for $800,000,000 of this.

But this year American procurement in Japan is being sharply cut and sizable troop withdrawals are in prospect.

Japanese government sources estimate that even with American spending Japan will wind up the year with a $500,000,000 deficit.

Poor Rice Crops

As if these facts were not depressing enough, Japan expects an even poorer rice crop this year than last because of the unseasonable cold. Last year's crop was the poorest in 19 years.

Politically, Japan is beginning to feel like an orphan of Asia. Although Japan is still bound economically and politically to the West, some realignment of foreign policy to adjust to the changed Asian scene seems to be inevitable.

Despite foreign office disavowals the recognition of Red China is a real possibility. The Communist triumph in Indochina boosted Peiping's prestige to a point where it can no longer be ignored.

Moreover, Japan has peace treaties with only three Asian countries — India, Pakistan and Nationalist China. So far as the rest of Asia is concerned Japan is pretty much out in the cold.

FLEESON

Did President Get Facts on Power Issue?

His Remarks to Press About Order to AEC Raise Doubts.

By DORIS FLEESON

(Copyright, 1954.)

WASHINGTON.

PRESIDENT EISENHOWER has raised another question in connection with the controversial private utility contract he has ordered the Atomic Energy Commission and Tennessee Valley Authority to sign. Is he getting the proper information to make the far-reaching decisions he must make?

At his press conference Wednesday, he was invited to discuss his attitude toward the question of whether the President has the power to order independent agencies to take action that their administrators or a majority of members oppose. He was reminded that three AEC commissioners opposed signing the moot contract.

The President disclosed that he did not know the AEC majority opposed the contract. He described that information as "a premise."

A Fact, Not a Premise.

It was not a premise, but a fact, testified to in public hearings and carried on the front pages of the newspapers that he is said to read. Had an AEC majority not opposed the contract, it would not have been necessary for the President, through the Budget Bureau, to order AEC to sign it. AEC has two other contracts with private utilities.

The President indicated that he thought he had had an opinion from the Attorney General. Though his language was involved, he appeared to feel that he was merely accepting a responsibility that he said lots of people would like to get out of.

On July 11, Attorney General Brownell was asked on the telecast, "Meet the Press," whether he had given his approval to the contract. He replied categorically: "No, that hasn't come to the Department of Justice in any way."

The President concluded by saying that he did not believe the AEC was an independent commission in the sense that the Interstate Commerce Commission and Federal Communications Commission are.

Most Independent Agency.

Actually, AEC was established by Congress with the hope and aim of making that agency of government more independent than any other. To protect AEC from Congress itself and all other inteference, a special joint committee was established to be its political shield and mentor.

All this and much more the President might have learned from a trusted friend and the only Republican Senator from the TVA area, John Sherman Cooper of Kentucky. Senator Cooper, never consulted prior to the President's order, climaxed a long, patient effort to resolve the situation by waiting from 10 to 11 o'clock in a White House anteroom Wednesday for a word with Mr. Eisenhower before the President met the press. The staff couldn't seem to find the right door.

Senator Cooper had earlier, and vainly, talked to presidential assistant Sherman Adams, budget Director Rowland Hughes, AEC Chairman Lewis L. Strauss and others in authority.

Exotic Garb for Russian Athletes

—Associated Press Wirephoto.

Women athletes from the Uzbek region of Russia add exotic touch to scene as they parade in Oriental garb in Moscow's big sports stadium. Occasion was the All-Russia athletic festival last weekend.

TRYGVE LIE SEES NO REASON TO CHEER OVER ASIA TRUCE

OSLO, July 26 (AP) — "I'm glad to know there will be ceasefire in Indochina, but I find no reasons for cheers," Trygve Lie, former Secretary General of the United Nations, said in a speech at the little Norwegian mining town of Roros yesterday.

"What has really happened is that millions of people have been forced under a Communistic rule. I think there is a frightful similarity between today's Indochina and what happened to Czechoslovakia in 1938, 1939 and 1948," Lie said.

"It is up to the free and democratic nations to prevent Indochina becoming the Czechoslovakia of Asia," he added. But he said he did not think there would be a third world war because "no one will take such a chance."

SUBMARINE SANK 3 SHIPS IN 1944, VILLAGE LEARNS

SLAPTON, England, July 26 (AP)—Residents of this south coast village yesterday were talking with amazement about how a German submarine broke through Channel defenses in World War II and killed several hundred American soldiers.

Gen. Alfred Gruenther, supreme commander of Allied forces in Europe, said in a speech here Saturday the submarine sank three large ships in which the Americans were training for invasion of the continent in April 1944.

It was the first people here had heard of the sinkings. Residents of Slapton and eight other villages had been evacuated so the Americans could rehearse the invasion in secret.

GEN. HONNEN TAKING OVER AS COMMANDER OF BERLIN

HEIDELBERG, Germany, July 26 (AP) — Maj. Gen. George Honnen arrived here today on way to take over as United States commander in Russian-surrounded Berlin.

He succeeds Maj. Gen. Thomas S. Timberman, who leaves early next month for a new assignment with the Forty-fourth Infantry Division at Fort Lewis, Wash.

MALONE SAYS HEMISPHERE CAN MEET METALS NEEDS

WASHINGTON, July 26 (UP) —Senator George W. Malone (Rep.), Nevada, charged yesterday that proponents of free world trade have "fantastic contentions" that United States mineral resources are nearly exhausted.

He said a Senate Interior subcommittee he headed found that the "United States and the Western hemisphere can be made self-sufficient in vital raw materials."

The subcommittee held 10 months of hearings on domestic supplies of strategic materials. Malone said "the evidence, based on sound engineering and military knowledge, refutes assumptions on which past foreign and domestic procurement policies have been based."

Chile to End Oil Monopoly.

SANTIAGO, July 26 (AP)—The Chilean government has said it will abolish its monopoly for exploiting the nation's oil resources in an effort to attract private capital both in Chile and from abroad.

DRUMMOND

Disputed Atom Bill's Revisions Are Vital to American Interests

Filibuster on Fringe Issue Threatens Changes Needed for Continued Gains in Weapons, Peacetime Uses.

By ROSCOE DRUMMOND

(Copyright, 1954.)

WASHINGTON.

NO MORE important legislation has been put before this session of Congress than the atomic energy bill. Its larger purposes have been almost blacked out by the filibuster which has risen around its fringes. What needs to be understood is that these proposed revisions in the Atomic Energy Act are absolutely essential to enable the United States:

To be assured of a vitally needed continuing supply of foreign uranium.

To bring its tactical atomic weapons to bear in Western Europe where they will constitute a new deterrent and defense against aggression.

To push forward with the peacetime uses of the atom, if we are to hold our own, let alone take world leadership in a cause which could do as much as anything else to win the cold war.

The central fact is that the McMahon law of 1946, which today lays outmoded restrictions upon atomic policy, was enacted under conditions which have been swept out of being in the intervening years.

The McMahon Act was passed when the United States possessed a monopoly on atomic weapons and large expectations of continuing that monopoly. We have no monopoly today and have not had for years. The Soviet Union possesses all kinds of atomic weapons but under present law we cannot put even our tactical atomic weapons in the hands of our European allies in NATO where they will do some good.

The McMahon Act was passed when the United States was the only important customer for foreign uranium ore. Today a dozen different nations are bidding for fissionable material and the United States has its hands tied behind its back in obtaining its vitally needed share. The reason is that under present law we cannot offer what our friendly allies most want—not money primarily, but knowledge to advance their own nuclear aspirations.

The McMahon act was passed when peacetime use of atomic power was a distant dream. Today it is an imminent reality, but under the McMahon act American private industry cannot participate in its development. We were so intent upon keeping atomic secrets from the enemy, that we acted to keep atomic knowledge from ourselves. The atom needs private industry and private industry needs the atom unless other nations are to outdistance our efforts.

It is the unanimous military view that the more nearly atomic weapons can be treated as conventional weapons the more surely can their maximum defense value be obtained. Yet to date we cannot provide the Allied commanders in NATO even the minimum information necessary to their defense plans. As Donald A. Quarles, assistant secretary of defense for research and development, testified:

"These atomic capabilities may significantly affect the disposition and employment of available military resources. It is unrealistic to expect an Allied commander to be held responsible for accomplishing an assigned mission when he has not been provided with adequate information as to the nature and number of the most powerful weapons which can be made available for his support."

The enemy has this knowledge. It concerns not the secrets of manufacture, but the availability and use of atomic weapons. They are not even a good deterrent if they are not to be used. It's like manufacturing matches but keeping secret how to scratch them.

PEARSON

Dewey's Talk With Ives Points Up Governor's Desire to Retire

He Tells Senator of Need for Strong Candidate to Block Another Roosevelt in Albany.

By DREW PEARSON

(Copyright, 1954.)

WASHINGTON.

MORE facts about Gov. Dewey's conference with Senator Ives of New York have leaked out. If what Dewey told Ives can be taken seriously, the Governor really wants to retire to private life.

Dewey gave Ives a long lecture on why he, Ives, should run for Governor. He told Ives that the Republican party needed a strong candidate and that Ives was the strongest on deck. He intimated that the last thing the Republicans could afford was to see another Roosevelt occupy the executive mansion in Albany and get a leg up on the White House. This must be blocked at all costs, Dewey said, and Ives had the prestige and know-how to do it.

The Senator was not at all responsive. He reminded Dewey that he had served about half his life in the New York legislature and had fulfilled his obligation to the party. He pointed out that he hadn't wanted to run for the Senate the last time, and that he had every expectation of withdrawing from public life entirely at the end of his present term.

Dewey argued further, but got nowhere.

* * *

BIG BATTLE, LITTLE STATE—A political battle is brewing in Delaware, the second tiniest state in the Union and sometimes called the Duchy of the du Ponts. On its outcome will in part depend who controls the United States Senate.

Delaware is a state where the du Pont family, which controls General Motors, du Pont Chemicals, United States Rubber, operates an H-bomb plant, and owns half a dozen other industries, exercises a paternal, sometimes ducal hand. Today it is alleged that the du Ponts are well satisfied with Democratic Senator Allen Frear, who seeks re-election, and less satisfied with Republican Senator John Williams, re-elected last year.

Regardless of du Pont satisfaction, however, some of the Democrats who have to renominate Frear are not satisfied. Frear, one of the least cantankerous members of the Senate, has attracted little attention except for voting Republican on certain issues.

For this and other reasons, Delaware Democrats have been busy drafting Justice James Tunnell Jr., of the Delaware Supreme Court to run in place of Frear.

A lot of money is pouring into Delaware to back Frear and there should be a hot battle when the Democratic convention date, Aug. 10, rolls around.

* * *

TAXES ON PRIVATE PLANES—Republican Congressmen are planning some tax fireworks regarding business men who charge off private airplanes, yachts, etc., as business expense. Democrats aren't too happy about the forthcoming hearing, claim that it is chiefly a show to win votes next November.

Tax Commissioner T. Coleman Andrews is appearing before the Ways and Means Committee to warn business men that hunting and fishing trips in private airplanes, plus boxes at the World Series, cannot be charged off as business expenses.

However, when Congressman Robert Kean of New Jersey, the subcommittee chairman, tried to get approval for such a hearing behind closed doors, Democratic Congressman Thomas O'Brien of Illinois objected.

"I can't see the value of using committee machinery in the closing days of Congress to publicize Commissioner Andrews. Why doesn't he use his own machinery?" said O'Brien.

Result was that the subcommittee overruled Chairman Kean by voting to hear Andrews behind closed doors.

After that, a vote will be taken on whether he should be heard in public.

We're Open Tonight Until 9 p.m. Weil Shop Here for Savings!

Follow the crowds to COOK'S NEW COLOR CENTER Choose From 1500 Colors at Your Cook Paint Dealer

Your Friendly Bank UNITED BANK and TRUST COMPANY BROADWAY and WASHINGTON Member Federal Deposit Insurance Corp.

For Experienced Advice Regarding Pension and Profit-Sharing Plans Consult ST. LOUIS UNION TRUST CO. Broadway and Locust

SAVE with BENCHCRAFT STEEL SHELVING 75"x36"x12" unit, adjustable shelves. $9.95 Only $10 Extra shelves $1.85 ea. Other sizes and types available. for • Factories • Offices • Stores • Homes Benchcraft, Inc. 3669 Olive St. OLive 2-3990

CALL PA. 5-8400 For All Sizes — Commercial and Residential GARAGE DOORS Morgan Door & Hdwe. 1018-24 Hadiamont PA. 5-8400

LABELS OF DISTINCTION FOR EVERY PURPOSE GUMMED - UNGUMMED ST. LOUIS STICKER CO. 1907 LOCUST CE 1-2964

Windows Aluminum! Rust-proof, rot-proof, termite-proof. Never swell, warp or stick. Never need paint or putty inside or out. Phone MO. 4-9266

SAVE WHERE YOUR MONEY EARNS MORE SAVE WITH ST. LOUIS FEDERAL SAVINGS & LOAN ASSN. 913 Locust CE. 1-8290

PAINT With RUBBER SATIN MAUTZ Lovely Home and Garden Colors jay Wise PAINTS Free Delivery City and County Two Stores CLAYTON 34 N. MERAMEC PA. 7-1954 MIDTOWN 6016 DELMAR FO. 7-5711 Clayton store open Monday Evening

at Central Hardware

STORM SASH!

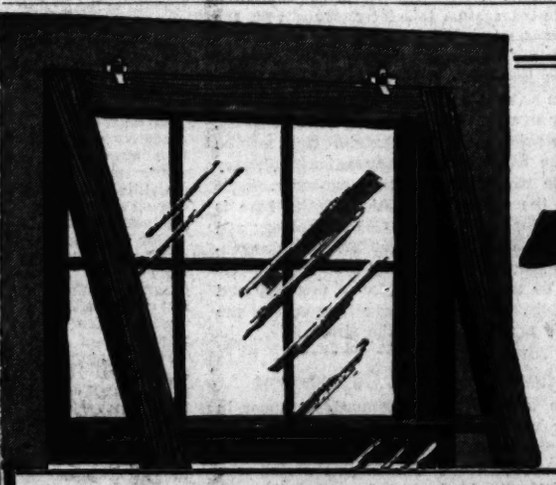

Built of Select Ponderosa Pine, "Woodlife" Treated to Resist Rot and Decay. Listed Are Only a Few of the 140 Sizes in Stock, Size to Fit Most Any Window.

20x47½ — $3.40	28x63½ — $5.40	32x67½ — $6.15
20x55½ — $3.75	28x67½ — $5.65	34x47½ — $5.00
24x39½ — $3.40	30x47½ — $4.55	34x55½ — $5.85
24x47½ — $4.00	30x55½ — $4.95	36x55½ — $6.20
24x55½ — $4.35	30x59½ — $5.40	40x55½ — $6.75
26x55½ — $4.55	30x63½ — $5.65	1-LIGHT, DOUBLE STRENGTH STORM SASH FOR PICTURE WINDOWS
28x39½ — $3.75	32x47½ — $4.70	48x55½ — $15.95
28x47½ — $4.35	32x55½ — $5.35	54x55½ — $18.95
28x55½ — $4.90	32x59½ — $5.80	60x55½ — $24.95
28x59½ — $4.95	32x63½ — $6.10	

PHONE ORDERS till 9 TONITE! AND TOMORROW NIGHT! EV. 3-2070 TOLL PHONES Call Enterprise 811—TOLL FREE!

Equip Your Home With Storm Sash FHA TERMS NO MONEY DOWN Pay As Little As $5.00 Per Month

SALE!

COMBINATION STORM & SCREEN DOORS

Exceptionally fine doors! Expertly constructed of select ponderosa pine throughout! Sanded velvet-smooth and "Woodlife" treated to resist rot and decay! Summer panel fitted with mosquito-proof galvanized wire. The interchangeable winter panel is already glazed.

2'8"x6'7" 2'8"x6'8" SALE! 15.95

2'10"x6'11" 3-Ft.x6'8" 3-Ft.x7'1" SALE! 16.95

If you want the summer panel fitted with aluminum screen wire instead of galvanized wire, add $1.00

CENTRAL HARDWARE 811 N. 6TH ST. 1616 S. KINGSHIGHWAY 6250 EASTON AVE. 4200 N. UNION

NITE SHOPPING OUR DOWNTOWN STORE OPEN TONITE AND THURSDAY NITE OUR KINGSHIGHWAY STORE OPEN TONITE AND FRIDAY NITE OUR WELLSTON STORE OPEN FRIDAY AND SATURDAY NITE

ST. LOUIS POST-DISPATCH
Founded by JOSEPH PULITZER
December 12, 1878
Published by
The Pulitzer Publishing Co.
Telephone MAin 1-1111 — *Address* 1111 Olive St. (1)

THE POST-DISPATCH PLATFORM

I know that my retirement will make no difference in its cardinal principles; that it will always fight for progress and reform, never tolerate injustice or corruption, always fight demagogues of all parties, never belong to any party, always oppose privileged classes and public plunderers, never lack sympathy with the poor, always remain devoted to the public welfare; never be satisfied with merely printing news; always, be drastically independent; never be afraid to attack wrong, whether by predatory plutocracy or predatory poverty.

JOSEPH PULITZER.

April 10, 1907.

Monday, July 26, 1954

LETTERS FROM THE PEOPLE

Fields for Private Enterprise

To the Editor of the Post-Dispatch:

The problem of socialism invading the fields of medicine, housing and others which heretofore were considered strictly private is a hard one to resolve, especially in the light of the tradition of free enterprise and individualism which had characterized the American system.

It is rather discouraging to see no proponent of private enterprise step forward and present a positive plan for righting the obvious wrongs in our system, thereby taking the wind out of the sails of the Washington bureaucrats who in many cases operate under only nominal control, and who eagerly take the opportunity to grab more power for themselves by moving in on private industry.

If the power industry can serve the Tennessee Valley as well as TVA, why not let the power industry do it? Power industries are publicly held, are well regulated as to the rates they charge; protests may be registered with the state power commissions, or the firms themselves may be bought into. There are fewer holders of Southern Power Co. stock than voters in the United States.

As for public housing, why not organize widely held corporations to operate housing projects, so as to invalidate claims of exorbitant profits for a favored few, those with an "in" on Capitol Hill?

Private enterprise need not close up shop and go home, or worse, retreat into the confines of the Union Club to grumble about the damned fools at Washington.

It must instead show that it can operate in a mature economy, that it does acknowledge a responsibility to someone besides the stockholders, and that it is willing to take full responsibility, not just what can't be dodged.

EDWARD STEINBRUECK, JR.

Dollars to Burn

To the Editor of the Post-Dispatch:

It's all right for the Board of Police Commissioners to spend $88,000 to $101,000 for air-conditioning, but there isn't any money to give the policemen an increase in salary.

Where is the money coming from to pay for the air-conditioning? If there is that kind of money around why not give it to the men who are in dire need of it, and so justly deserve it? Air-conditioning will not feed and clothe a policeman's family.

IRKED.

Gun-Waving Tenderfoot?

To the Editor of the Post-Dispatch:

The stunning defeat of the free-world at Geneva resulted, in no small measure, from the truce in Korea and the Dulles-Nixon "new look" diplomacy.

The Korean truce, arranged to fulfill the Eisenhower campaign promises, enabled the Reds to transfer their heavy artillery to Indochina and demolish the French strongholds there.

The "instant and massive retaliation" bluff and bluster impressed no one but the Truman-Acheson critics. Manifestly, it failed to impress the Reds.

It brings to mind nothing so much as the "gun-waving tenderfoot" on the old frontier where the motto of those who survived was "don't draw unless you intend to shoot."

The mounds in the "boot-hill" cemeteries are sufficient reminders of what happened to the gun-wavers.

Los Angeles. WEBB RICE.

Always Around

To the Editor of the Post-Dispatch:

Our rainfall has been so small, people may get the urge to trade in their guttering on an air-conditioner.

But I haven't lost faith in our weathermen. They keep on giving us predictions and it looks as though we will keep on getting weather.

FRED WEAVER.

'Wah-choo-kah' It Is!

To the Editor of the Post-Dispatch:

You can pronounce it if you can sneeze, "wah-choo-kah." To spell Fort Huachuca is harder.

Fort Huachuca was established about 60 miles south of Tucson in 1877 and became an important army camp in Apache days. It was an active army post through World War II.

It is said that a bill can never be drawn up for the Government to abandon it because the lawmakers can't spell Huachuca.

I guess that excuses the *Post-Dispatch* or the Associated Press for spelling it "Huashuca" in an article telling about the herds of deer coming down from the mountains invading the fort to eat the precious green shrubbery and lawns at this desert electronics proving ground.

MARY JO KLOSTERMAN.

Two Fewer Spaces

To the Editor of the Post-Dispatch:

Parking in the vicinity of Grand and Olive is very hard to find, and next week there will be parking for two fewer cars, thanks to someone.

A business house located on a corner lot has a 15-foot driveway onto its parking lot at rear and from this driveway to the alley there was room for the parking of two automobiles.

Why was this firm given permission to take out the curbing and extend its driveway another 20 feet to the alley thus depriving two automobiles of parking space?

INTERESTED.

Private *and* Public Atom

There is general agreement that the abilities of private enterprise should now be joined with those of Government to develop atomic energy for the production of electric power. That is, roughly, a chief stated purpose of the amendments to the Atomic Energy Act about which debate is raging in the Senate.

Government and business, working together, can be expected to make atomic power economically feasible much sooner than either could do it alone. Opponents of the Administration's bill do not object to the general purpose of enlisting private enterprise. Their objection is to the manner in which the bill would do it.

They believe the Administration bill would fail to protect the public interest in atomic power and would therefore lead to private monopoly. What basis, if any, is there for this concern?

• • •

The Administration bill, for all practical purposes, prohibited any agency of the Federal Government from producing and selling electric power generated from atomic energy. Senator Pastore of Rhode Island, a member of the Joint Committee on Atomic Energy, was quite explicit upon this point. "We are trying to keep the Federal Government out of the power-producing business," he said.

An amendment by Senator Johnson of Colorado, authorizing the AEC and some other federal agencies to generate atomic power on a commercial basis, was narrowly approved by the Senate, 45 to 41.. A similar amendment offered in the House by Representative Holifield was resoundingly defeated, 146 to 72.

The prospects for Government participation in the production and sale of atomic power are therefore precarious, to say the least.

Is it desirable—or undesirable—for the Government to produce and sell some atomic power at the same time as private companies would be producing and selling most of it?

The question is one of effective regulation. The Federal Power Commission would have responsibility for determining what was a fair price at which the private companies should be allowed to sell their atomic power. Yet FPC says in its analysis of the bill that "there is not and probably never will be a free market to provide a standard of what a fair price would be."

If there were no public production of atomic power, FPC would be in the position of trying to measure without any yardstick to measure with. Its regulation of prices would therefore be impaired or destroyed, at the expense of consumers throughout the nation who depend upon it to protect them from exorbitant rates. The only way for FPC to learn what a fair price would be is for the Government to produce and sell some atomic power as Operation Yardstick.

• • •

This would be reason enough by itself for the Government to produce and sell some atomic power. But there is still another reason which also would be enough by itself. That is the prevention of private monopoly.

It is to end a Government monopoly in atomic energy that the present bill is being considered. Would it not be ironic indeed to establish a private monopoly in an act which abolished a Government monopoly?

Private development of atomic power could easily and quickly become a monopoly. Few plants will be licensed, for few companies have enough money to build one large enough to produce low-cost power.

Government operation of a portion of the total atomic power system is one way in which the private part of the operation can be kept under control and prevented from growing into a monopoly. It is not the only safeguard that is needed. Patent regulations are among the others, and as respectable an authority as Samuel B. Morris of Los Angeles, one of President Eisenhower's choices for chairman of TVA, says the Administration bill would "not merely permit but would invite the creation of a patent monopoly." The exclusive private right to produce and sell atomic power, coupled with uninformed and therefore ineffective regulation, would make monopoly so easy, however, that other measures against it could hardly prevail.

What is wanted is neither the present Government operation exclusive of private industry, nor the proposed private industry operation exclusive of Government. What is wanted is an arrangement in which each can contribute what it best can toward a joint effort.

Organizing for Home Rule

It is understandable why Powell B. McHaney has been chosen by the Mayor to lead the nonpartisan citizens' committee campaign for a "home rule" amendment to the City Charter on the earnings tax.

As president of Civic Progress, Inc., since its inception last year, he is intimately acquainted with the city's need for the earnings tax revenue if municipal services are to be maintained while a long-range program of public improvements is undertaken.

Mr. McHaney and the committee he is about to organize have their work cut out for them. The special election on the Charter amendment has been called for Sept. 30, hardly more than two months from now.

Strange Case of Dr. Otto John

There unfortunately is little doubt that Dr. Otto John, who was to West Germany what J. Edgar Hoover is to the United States, went over of his own volition to the Communists of East Germany. As head of Chancellor Adenauer's internal security since 1950, Dr. John had achieved a reputation for eradicating Communist subversive activity. Only 10 days before he disappeared he had returned from a six-week study tour of the United States that had included a conference with Allen Dulles, chief of the Central Intelligence Agency.

Why did this man, whose background seemed to justify the trust placed in him by his government and that of Britain and the United States, defect? A voice purported to be that of Dr. John said in an East German radio address Friday night that the desertion was a "demonstrative act" to stir all Germans to urge reunification of their country. The statement assailed "Nazis" in the Bonn government and referred to Minister of the Interior Gerhard Schroeder, a former Nazi and an enemy of Dr. John.

Whether the address was made by Dr. John and how much of the charges are true remain to be seen. At any rate it is understandable why Dr. John has caused excitement in Western European diplomatic offices unequalled since Guy Burgess and Donald MacLean, British diplomats, disappeared from England in 1951.

It is the biggest scandal that has hit the Adenauer government. And since the inner workings of the British and American security agencies in West Germany were known to Dr. John, they will have to be overhauled. But the French, who had refused to co-operate with the Germans on the security level, probably are laughing up their sleeves.

The case of Dr. John may embarrass Western political and diplomatic circles and encourage Communist propagandists for a long time. Some solace may be found in remembering that a key Russian espionage agent sold out to us last January in Japan.

Big Straw in the Texas Wind

A shift of more than 200,000 votes in the Texas governorship race, at the expense of an Eisenhower Democrat and to the benefit of a Stevenson supporter, looks from here like a good-sized straw in the wind.

It is a shift, moreover, that has taken place during the two years of the Eisenhower Administration. For in 1952, fresh from leading the anti-Truman, anti-Stevenson forces at the Democratic National Convention, Gov. Shivers beat Ralph Yarborough handily in the Democratic primary.

In Saturday's primary, Mr. Yarborough increased his vote by 214,000 compared with 1952, while Gov. Shivers lost 45,000 votes from his total of two years ago. Mr. Yarborough asserts, furthermore, that Gov. Shivers managed to eke his way into a runoff only because many Republican voters deserted their own primary to come to his rescue.

What has made so many Texas voters change their minds? There were several factors that may have cut into the Shivers vote: The third term he is seeking is unprecedented. It was disclosed during the campaign that he made $425,000 in a 1952 land deal with individuals who were trying to obtain water and irrigation rights. He was accused of having been taken in by Republican "welching" on Texas's claims to offshore oil lands out to a distance of 10½ miles. These must have been secondary issues, however, in most voters' weighing of the candidates. They could hardly have been determining.

How determining was the clear-cut issue between Shivers as an Eisenhower Democrat and Yarborough as a regular Democrat and liberal? Light is thrown on this question by comparison of Shivers's vote with the votes of his fellow incumbent Democrats.

Representative Rayburn, who headed the Texas organization for Stevenson in 1952, and Senator Lyndon Johnson, the minority leader, who also remained loyal to the Democratic candidate for President two years ago, won renomination easily. Johnson's victory was a landslide, of between 2 and 3 to 1. He polled more than 800,000 votes to Shivers's 600,000-odd.

Perhaps, as is being said in Texas today, the Democrats are regaining control of the Democratic party in that state. Certainly the Eisenhower Administration can find small comfort in what appears to be a major realignment of Texas voters.

Senseless and Cruel

The brutal Chinese attack on a British air liner off Hainan adds one more incident to the long record of shooting scrapes along the uneasy borders between East and West. Like so many of the others, this one was senseless, unprovoked and cruel. Only the courage of the heroic rescue conducted by an American plane crew brightened the story.

Now the affair has been complicated by the shooting down of two Chinese planes which, according to the State Department, attacked American aircraft engaged in searching the area for survivors. The State Department has properly protested against this interference with the rescue operation.

There are always at least two explanations of such an incident. It may represent a policy decision by the Communist Government involved to show an aggressive front, for political reasons, at some point of the Iron Curtain. Or it may be only the expression of over-anxious militancy by some trigger-happy local commander.

That the second explanation applies here is strongly suggested by the Chinese apology and offer of indemnity to Great Britain. Communists in general and Chinese Communists in particular do not often apologize so promptly and completely. In doing so now they confess the stupidity and brutality of the attack.

Whose Ox Gored Department

There is a measure of cosmic-type humor in Senator McCarthy's fits of indignation over unfair treatment of his staff members. The treatment which puts him into such a towering rage is precisely the kind which he and staff members habitually have dealt out to others.

Complaining about the Pentagon's refusal to tell why it denied security clearance to Thomas W. Lavenia, a McCarthy investigator, the Senator fumed: "They will stand before the television camera and say a man's file contains derogatory information, but they won't come in here and tell us what it is."

Well and bitterly said— and how many times have victims of McCarthy had occasion to say the same thing bitterly about him?

Unfairness by McCarthy would not, of course, excuse unfairness by the Pentagon. Mr. Lavenia has the same right to decent treatment as citizens not under the Senator's protection. Yet if he has been wronged by the publicity given to his little difficulties with the Pentagon, one cannot help noticing that the publicity was arranged, not by the Pentagon, but by McCarthy.

The Pentagon is quite right in refusing to make public confidential FBI information on Mr. Lavenia. And if this wounds Senator McCarthy's fine sensibilities, perhaps it will occur to him that he should not have made Mr. Lavenia's security status a public issue in the first place.

With Party Support?

Readers of the special political section in Sunday's *Post-Dispatch* may have been startled to discover that State Representative John W. Green is seeking renomination in the Democratic primary Aug. 3.

Mr. Green is the St. Louis legislator who is under indictment on a charge of obtaining money under false pretenses. Specifically the charge is that he obtained $600 by representing he could obtain a parole for a St. Louisan serving time in the state penitentiary. He denies the charge.

The Seventeenth District which is now represented by Mr. Green includes parts of the Fourth, Eighteenth and Twenty-first wards. The Democratic committeeman in the Fourth Ward happens to be City Treasurer John J. Dwyer, who also happens to be chairman of the Democratic City Central Committee.

Voters in the district certainly deserve to know whether Mr. Green is running with the backing of the party organization. Mr. Dwyer, as the party's top official in the city and as an interested participant in this particular race, owes them an answer.

PLIGHT OF MISSOURI

Nehru Speaks for India

The Mirror of Public Opinion

Indian leader says his country will not align itself with either of two major forces struggling in world, but will maintain independent policy aimed toward peace; peaceful existence is only alternative to total war and aim is conditioned by Indian history.

A Statement by Jawaharlal Nehru, Prime Minister of India, From India News, Government of India Information Services.

Our background has been conditioned by our struggle for freedom under Gandhi's leadership which taught us peaceful methods and tolerance; friendship with other nations but at the same time independence of action. Inevitably it was opposed to colonialism or domination of one country by another. It was based on democracy and freedom of the individual and social progress aiming at a society where there was no exploitation by one class over another and where present inequalities, social or economic, were gradually removed.

Jawaharlal Nehru

Our present foreign policy flows from that background and naturally works for world peace and avoidance of war. That is not only the natural ideal for us but it is dictated by every consideration of intelligent self-interest. Non-alignment with the great power groups also follows.

Any alignment means tying ourselves up with other policies and being conditioned by the wishes or the decisions of other countries. A weak country doing so becomes a subservient country and it is increasingly difficult for it to break away from those bonds.

World's Two Major Forces

The future progress of our country and other countries in Asia depends primarily on the continuance of peace. None can guarantee peace for an indefinite number of years. But we feel that even a few years gained is something worth striving for and the longer this interval of peace, the less chance there is of war in the future. I need not refer to the horrible aspect of modern war with its atomic and hydrogen bombs and other weapons which should really put war out of the picture completely.

At present there are two major forces in the world—the fear of the United States of America and a number of Western powers, of Communism and Communist countries which they think are expansionist and aiming at world domination; and the other, the fear of Communist countries of being encircled and crushed by expansionist tendencies of other countries. They point to a large number of bases surrounding them from where, presumably, atomic and hydrogen bombs can be hurled at them.

Whatever truth there may be in these fears, the fact that they exist is relevant enough. The other fact is also equally relevant that in the existing balance of forces neither side can compel the other to surrender in peace or war. What then are the alternatives?

Peaceful Existence Is Possible

It is possible to find some way of peaceful existence with all these countries, some recognition of facts as they are without trying to change them basically or must we rule this out? If this peaceful existence is considered not possible then we confess defeat for the only alternative is war.

We in India, and I believe in many other countries in Asia, believe that such a peaceful existence is possible provided it is clearly understood that one country must not interfere with another and try to impose itself or its ideologies, political or economic, on another. The importance of recent statements of India, China and Burma lies in the emphasis on this approach.

It is said: How can we put faith in such declarations? In international affairs one can never be dead certain and friends of today might be enemies of tomorrow. That may be so. Are we then to begin with enmity and suspicion and not give any other approach a chance? Surely it is better with nations as with individuals to hope for and expect the best, but at the same time be prepared for any eventuality. Not to do so again is to accept defeat right from the beginning.

We do not accept the Communist philosophy though we certainly accept the idea of equality, of ending the exploitation of human beings and of raising the under-privileged. We do not agree with some of the policies of the United States of America and do not fully appreciate many things that America stands for today.

Whether we agree or disagree with any of these countries we do not see why we should not be friendly with them and co-operate with them in such measure as possible, but always retaining our own individuality as a nation and holding to our own ideals.

When Aid Is Not Dishonorable

Peace can only be preserved by methods of peace. A war-like approach to peace is a contradiction in terms. Peace preserved by threats is unstable more especially when the party threatened is not weak. Peace cannot live in an atmosphere of constant preparation for war and threat of war. Therefore, peace as well as security can best be maintained by efforts at collective peace and avoidance of war.

If this cannot be done in the world as a whole then an attempt should be made to have areas where such a peace can be maintained. Gradually that area will spread. Above all we must have the idea of peace before us and this means that we must give up the habit of denouncing other countries even though we disagree with them.

A policy of peace like any other policy cannot be based on fear and weakness. Therefore the country must develop its strength to the best of its ability and above all rely upon itself.

We in India have been criticized sometimes for accepting aid for our developmental program from the United States of America when we do not always agree with their policy. There may be something in that criticism and it is true that no country which relies greatly on aid from outside can be self-reliant. But aid taken in a limited measure and with an understanding of each other's position is not dishonorable.

Dynamic Policy for Peace

If the United States choose not to aid India we shall have and can have no complaint and we shall continue to be friendly to them. Aid from one country to another is not abnormal. It is only when it aims at affecting policies that it is undesirable.

One of the reasons why we have not said that we shall not accept aid from outside is that our saying so would itself be a gesture of lack of friendship if not of hostility. We do not want to behave in this unfriendly and discourteous way to any country.

We are following not a passive or merely neutral policy, but a dynamic policy which is based on certain definite principles and objectives as well as certain methods. We try not to forget the means in the search for our ends. I think that recent joint statements made on behalf of India, China and Burma are to be welcomed not only in themselves but because they further this larger policy. We would gladly make similar agreements with other countries. It must be recognized, however, that any policy that is realistic must take into consideration the profound changes in the relationships of forces in Asia and the world.

Between Book Ends

U.S. in a Mexican Mirror

ALEGATO MEXICANO, a defense of the Inter-American system against international communism, by Rogerio de la Selva. (Arana Hermanos, Mexico D.F., 96 pgs.)

A minor annoyance which accompanies world power is that Americans must, or at least should, care what the other fellow thinks of us. Here is a little monograph, written for Mexicans and dedicated to President Adolfo Ruiz Cortines, which will give us a rough idea.

Rogerio de la Selva merits attention as a thoughtful Mexican and a friend of the United States. He was executive secretary to former President Miguel Aleman. His realistic defense of the inter-American system and of the United States, in terms of a Mexican speaking to Mexicans, is more revealing than unfriendly criticism.

Senor de la Selva concedes the suspicions which Spanish-Americans have of us, and the reasons for them: our military interventions, economic exploitation, racial attitudes and occasional arrogance. Nevertheless he argues that the inter-American system hinges on the United States and that such a system is the hope of the world because it would guarantee that all nations, weak or strong, could live in civilized proximity.

Rogerio de la Selva

Writing just as war hung over Guatemala, the author urged Mexico to mediate. He proposed that Guatemala reject all Communist ties, and the United States openly announce that it would not interfere to protect private American enterprises such as United Fruit Co. On that basis, he thought, the Americans might avoid a tragedy of bloodshed from which only Russia would gain.

For having recognized the weaknesses of United States policy, Senor de la Selva excoriates Russian policy. Soviet Russia, he says, promises much to man but in reality offers slavery, while the United States has moved steadily if slowly toward democracy at home and abroad. As a handy symbol of the difference, he contrasts the case of Czechoslovakia with Puerto Rico.

Now all this must seem so obvious to many North Americans that we may wonder why such a book would be written, and why it would be written in terms sometimes apologetic of United States history.

The second question is the easier to answer. This country does indeed have a few items in its past to apologize for, but in any case a defense of the United States would lose credibility in Latin America if it did not recognize the flaws in our record.

As to why the book was written at this time, the answer might lie in the deterioration of the Good Neighbor policy since World War II. Why should a Latin American feel obliged to remind his people that Russia is far more dangerous than the United States, unless many are beginning to wish a plague on both powers? And if the case for inter-Americanism has to be made in terms which seem obvious to us, then can it be that we have not been making that case ourselves?

If this 96-page monograph can be taken as a small indication of how matters stand between the neighbors and ourselves, our foreign policy should indeed be submitted to an agonizing reappraisal. JAMES LAWRENCE.

Another Doctor's Dilemma

DOCTOR AT THE CROSSROADS, by Elizabeth Seifert. (Dodd, Mead & Co., 275 pgs., $3.)

Elizabeth Seifert writes of her familiar milieu again: the medical world. Since the interest in the lives of doctors is unabated, even though the book market is glutted at the moment, this should appeal to Miss Seifert's faithful who have scorned "Not as a Stranger."

MARY BARTELME DIES, FAMED ILLINOIS JUDGE

State's First Woman Jurist Devoted Career to Helping Delinquents.

CARMEL, Calif., July 26 (AP)—Illinois's first woman jurist and noted benefactress of juvenile delinquents, Mary M. Bartelme, died yesterday, one day after her eighty-eighth birthday.

Miss Bartelme was elected in 1923 to a vacant circuit judgeship. Confining her activities to juvenile court, Judge Bartelme won election to a full term in 1927 and served until her retirement six years later.

Judge Bartelme began her career of helping delinquent girls in 1897 following her selection as a public guardian of Cook county. Later she served as assistant to the judge of juvenile court.

Faced with sending many unfortunate girls to foster homes without suitable wardrobes, Judge Bartelme began giving each girl a suitcase full of clothes. For this, she became affectionately known as "Suitcase Mary."

Judge Bartelme donated her own home in 1914 to provide a home for 14 dependent girls. Later she helped purchase two other homes for juvenile delinquents. More than 1500 girls have lived in the three homes since their establishment.

Judge Bartelme moved to Carmel after her retirement from the bench in 1933. She lived with her niece, Miss Adelaide Bartelme.

Judge Bartelme also is survived by a sister, Mrs. David Tilt of Montana; another niece, Mrs. Fred L. Raymond, Glenco, Ill., and a nephew, Edwin A. Tilt of St. Louis.

Council of World Affairs Gets Award

—By a Post-Dispatch Photographer.

WILLIAM CHARLES (right), treasurer of the St. Louis Council on World Affairs, receiving a plaque from MAYOR RAYMOND R. TUCKER in recognition of the council's co-ordination of the work of the St. Louis Committee for International Students and Visitors. The plaque was awarded by the Necchi Foundation, New York, for the committee's program of providing homes, hospitality and transportation for students and other visitors coming to St. Louis from abroad. Those shown are, from left: MRS. MAURICE HIRSCH, WILLIAM H. CURRAN, THE REV. O. WALTER WAGNER, Mayor Tucker, MRS. ALVIN COOPER, Charles, RAY NESMITH, MRS. FAYE PHILIP EVERETT, LEONARD SCOTT and MISS SANDRA SIMON.

GEORGE E. MIX DIES, FORMER CIRCUIT JUDGE

Funeral Thursday—Elected to Bench in 1922 for 6-Year Term.

Funeral services for former Circuit Judge George E. Mix, who died yesterday of a heart ailment at Missouri Baptist Hospital, will be Thursday at 9 a.m. at the Lupton undertaking establishment, 7233 Delmar boulevard, University City. Burial will be in Valhalla Cemetery.

George Mix.

Mr. Mix, 78 years old, led the Republican ticket when elected to a seat on the circuit bench for a six-year term in 1922. In 1919 and 1921 he was a police court judge by appointment of the late Mayor Henry W. Kiel.

A Yale graduate and an easterner by birth, Mr. Mix kept alive his interest in New England and also was active in civic, Masonic and other charitable organizations here.

He was a past president of the New England Society, a member of the Sons of the Revolution and Grace Methodist Church, a life member of the Service Club for the Blind, a director of the Lighthouse for the Blind and secretary of his law school class.

He was born in Waterville, N.Y., and prepared for Yale at Williston Academy, Easthampton, Mass. Entering Yale College in 1897, he was graduated in 1901 and completed his work at the Yale University School of Law in 1904.

Coming to St. Louis in 1905, he engaged in general law practice and married the former Irene Vemp of Belleville three years later. He lived at the Gatesworth Hotel and had offices at 722 Chestnut street. His wife survives.

Edwin J. Spiegel to Head Group To Seek Ways to Save Symphony

Committee to Draft Plan to Put Orchestra on Sound Financial Basis, Mayor Says.

Appointment of Edwin J. Spiegel as chairman of a special committee to recommend a plan to place the St. Louis Symphony Orchestra "on a sound financial and artistic basis" was announced today by Mayor Raymond R. Tucker.

Spiegel, president of Gaylord Container Corp. and treasurer of the Chamber of Commerce of Metropolitan St. Louis, will appoint other members of the committee, the Mayor said.

The appointment follows Tucker's statement last week that he would ask for the help of leading St. Louisans in obtaining additional financial support for the Symphony, which has been unable to raise sufficient funds to complete the 1954-55 season.

Saying that only $134,000 has been pledged in a maintenance fund campaign for $200,000, the Mayor declared that loss of the Symphony would be "both a tragedy and a disgrace to the entire area and would mark one of the most serious backward steps in the last half century."

Spiegel, accepting the committee chairmanship, said he intends "to proceed on the theory that the St. Louis Symphony must not die. The final answer, of course, will be in the hands of the people of this area."

End of the Symphony, he said, "would be a form of civic blight. We would be serving public notice on the entire country that St. Louis was following the path of decay, not progress."

Spiegel, a member of Civic Progress, Inc., has been a director of the St. Louis Symphony Society for several years.

—Edwyn Photo.

EDWIN J. SPIEGEL

JOHN M. TULLY DIES; NARCOTICS EX-AGENT

U.S. Aid Spent Time as 'Prisoner' to Break Up Traffic at Leavenworth.

Funeral services for John M. Tully, chief federal narcotics agent here for 15 years before his retirement in 1949, will be at 9 a.m., Wednesday, at Mary Queen of Peace Catholic Church, 680 West Lockwood avenue, Webster Groves. Burial will be in Calvary Cemetery.

J. M. Tully

Mr. Tully, who was 75 years old and lived at 650 Hollywood place, Webster Groves, died yesterday at St. Vincent's Hospital of heart disease.

A bachelor, Mr. Tully had a colorful career as a narcotics agent. In the 33 years he was in government service, his exploits included spending some time as a "prisoner" at Leavenworth penitentiary to break up drug traffic there, cleaning up the opium traffic in St. Louis's old Hop Alley and commandeering two street cars which he loaded with drug addicts arrested at a "drug cure clinic."

Mr. Tully had two bullets in each leg when he died. They were mementoes of a day in 1918 when he and another agent were shot accidentally by Kansas City policemen during a raid there on the home of a narcotics peddler. Mr. Tully was struck by eight bullets.

In his youth he was a professional soccer player and a semi-professional baseball player.

Surviving are three sisters who lived with him at the Hollywood place address, the Miss Mazie and Miss Loretta Tully and Mrs. Irene McPhee. Also surviving are five brothers, Edward J. Tully of Baltimore, Md., and David H., Richard M., Robert E. and Eugene P. Tully, all of St. Louis.

ROBERTSON DOG WINS COCKER SPANIEL SHOW

Har-Wood First Mate Tops 92 Entries at Chase Hotel.

Har-Wood First Mate, a black, male cocker spaniel, was judged best-in-show at the seventh annual specialty show of the Cocker Spaniel Club of Eastern Missouri yesterday at Hotel Chase. It is owned by Mr. and Mrs. Harry J. Duvalle of Robertson.

Best-in-show of opposite sex was Champion Bert's Bonnie Blue Babs, owned by Mrs. Bertie Herring of Little Rock, Ark.

Briarwyn's Barnstormer of Silver Maple Farms was judged best puppy-in-show.

Champion Murjoys Jamboree, owned by Murjoy Kennels of Nashville, Tenn., was named best-of-variety in Ascobs. The parti-color best-of-variety was Champion Crassie Lea Template, owned by Mrs. Robert Nall of New Orleans, La.

Mrs. Jan G. Foreman of Baton Rouge, La., judged the 92 dogs entered in the show.

Count Debourbon-Busset Dies.

BUSSET, France, July 26 (UP)—Count Francois Debourbon-Busset, soldier-diplomat who was one of the French delegation receiving the German plenipotentiaries asking for an armistice in 1918, died yesterday. He was 78 years old.

POLICE CPL. E. W. KUHLMANN NEW HEAD OF STATE LEGION

Police Cpl. Elmer W. Kuhlmann of St. Louis was elected commander of the Missouri American Legion yesterday at its state convention in Kansas City. Kuhlmann, a 41-year-old World War II veteran, is in the Police Department traffic analytical bureau. He lives at 5505 Era avenue.

Patrick H. Norton of Maplewood was elected eastern division vice commander and William L. Weiss of Richmond Heights was chosen judge advocate. Frank Gallagher of Ferguson was installed as tenth district commander and James Kerr of St. Louis as twelfth district commander.

Mrs. George Bellerson of Fenton was elected first vice president of the state auxiliary.

DEGREE FOR CARDINAL VALERI

PITTSBURGH, July 26 (AP)—Valerio Cardinal Valeri, Prefect of the Congregation for the Affairs of Religious at the Vatican, will receive an honorary degree from Duquesne University at the university's summer commencement Aug. 6.

Cardinal Valeri will be in North America on a trip to Canada as papal representative to a Canadian Marian year congress.

COOL IRISH LINENS
from $12.95
Sizes 10-20
grace ashley
4904 McPherson FO. 1-4513
Olive-University Car to Door

GREAT-GRANDMA FLYER SAYS AUTO 'JUST ISN'T SAFE'

WASHINGTON, July 26 (AP)—Mrs. Zeddie Bunker, a 66-year-old greatgrandmother from Palm Springs, Calif., rested here today midway on her first solo flight across the continent and return.

Mrs. Bunker left Palm Springs June 30 in her small Ercoupe, primarily to attend the International Convention of the Ninety-Nines, an organization of women pilots, at Asheville, N.C. She learned to fly two years ago.

"This is the first time I have ever flown more than 100 miles away from Palm Springs alone, but it has been no trouble at all," she said. "I've been driving for 45 years, but if I had had to make this trip by automobile I don't think I could have done it. Motoring just isn't safe enough."

Mrs. Bunker, a widow since 1931, plans to fly west by way of her old hometown, St. James, Mo.

1 000-YEAR VILLAGE IN ARCTIC FOUND BY ARCHEOLOGISTS

PHILADELPHIA, July 26 (AP)—The University of Pennsylvania reported today the discovery of an archeological site in the eastern Arctic that embraces the remains of a village last occupied more than 1000 years ago.

Dr. Froelich G. Rainey, director of the university museum, said the site is about 80 miles north of the Arctic Circle on the Melville peninsula in Canada's northwest territories. An expedition sponsored jointly by the university museum and the national museum of Denmark discovered the village. The expedition, headed by Danish Archeologist Jorgen Meldgaard, has uncovered the presence of more than a hundred homes, in addition to graves, implements and other finds.

SHOE EXECUTIVE TO TALK AT RETAILERS CONVENTION

Daniel R. Blount, director of sales training for International Shoe Co., will speak at the dinner dance program of the fifty-eighth semi-annual convention of the American Retailers Association at 6:30 p.m. today at Hotel Jefferson.

He will speak on "How to Meet Competition as It Exists Today." More than 1500 persons are attending the meeting, which will continue through Friday.

Visiting retailers will be guests of the association tomorrow for either Municipal Opera or Cinerama. Walter A. Yeilding of Temple, Okla., is president of the association.

MRS. ELIZABETH MORRIS, 94, DIES; ILL THREE YEARS

Mrs. Elizabeth D. Morris, 94 years old, died yesterday of cancer at her home, 13 Covington Meadows, Olivette. She had been ill for the last three years.

Her husband, Henry Scott Morris, died in 1932. He was with the Chicago, Eastern and Illinois Railroad. Funeral services will be tomorrow at 10 a.m. at Bopp undertaking establishment, 12 North Hanley road, Clayton. Burial will be in Laurel Hill Gardens.

Surviving is a daughter, Mrs. C. B. Bennett, with whom Mrs. Morris lived.

NGUYEN HUU TRI DIES; WAS VIET NAM GOVERNOR

SAIGON, Indochina, July 26 (AP)—Nguyen Huu Tri, former governor of North Viet Nam, died today.

The 62-year-old nationalist was admitted to the military hospital here five days ago following an internal hemorrhage. He made favorable progress after an operation, then suffered a relapse.

Nguyen Huu Tri resigned as governor following the French evacuation last month of much of the southern part of the Red River delta.

'PANAMA HATTIE' AT OPERA TONIGHT

Cole Porter Musical Being Presented in St. Louis First Time.

"Panama Hattie," with music by Cole Porter, will open tonight at 8:30 o'clock at the Municipal Opera in Forest Park, for one week. The musical is being presented for the first time in St. Louis.

Mary McCarty, star of television, motion pictures and Broadway theater, will be Hattie Maloney in the show, written by Herbert Fields and B. G. De Sylva.

Also prominent in the cast will be Lew Parker, Martha Stewart and Danny Scholl. Other principals are Fred Harper, Dick Bernie, Oliver Cliff, Gretchen Wyler, Betty Winsett, Ralph Farnworth and Harry Weber. Principal dancers will be Kasimir Kokich and Gerri Gale.

Susan Heinkel, a St. Louis girl, will play the 8-year-old Geraldine in the story, which concerns mainly the efforts of a night club entertainer to win the love of his prospective stepdaughter.

Tickets for remaining Municipal Opera performances of the season can be obtained in the lobby of the Arcade building, at the theater in Forest Park or at Famous-Barr's Southtown store.

NORMANDY DEMOCRATIC CLUB SWITCHES BACKING TO KARST

Indorsement of H. Jackson Daniel, Webster Groves attorney, for the Democratic nomination for Prosecuting Attorney in St. Louis county, which was voted earlier this month by the Normandy Township Regular Democratic Club, was withdrawn yesterday.

John Koob, Democratic committeeman, and Mrs. Margaret M. Drager, committeewoman, announced the organization will support former Congressman Raymond W. Karst for the nomination, instead of Daniel.

Daniel said the switch resulted from a factional fight in the township over Mrs. Drager's post on the Democratic committee. Daniel still has the support of the opposing forces, he said.

WILLIAM M'LEOD RAINE DIES; DEAN OF COWBOY AUTHORS

DENVER, July 26 (AP)—William MacLeod Raine, who left his native London for the America West and became dean of cowboy authors, died yesterday in St. Luke's hospital. He was 83 years old.

Raine was born in London June 22, 1871, and moved with his widowed father and family to the United States 10 years later. They settled on a cattle ranch on the Texas-Arkansas border where, as a youth, Raine learned much of the western flavor that found its way into his novels. His first book, "A Daughter of Raasay," appeared in 1902. He later wrote "Wyoming," "Ridgeway of Montana" and "A Texas Ranger."

PRODUCER STANLEY RUBIN MARRIES KATHLEEN HUGHES

HOLLYWOOD, July 26 (AP)—Film Producer Stanley Rubin and Actress Kathleen Hughes were married last night at the home of the bride's uncle, F. Hugh Herbert.

The ceremony was performed by Superior Court Judge Stanley Mosk. Rubin, 36 years old, and Miss Hughes, 25, postponed their honeymoon until Rubin recovers fro man ear infection.

The couple, both employed by Universal-International studio, met four months ago at a party.

JOHN J. WOODS, KANSAS CITY COMPANY EXECUTIVE, DIES

Special to the Post-Dispatch.

KANSAS CITY, Mo., July 26—John J. Woods, vice president of Murphy Elevator and Service Co. here, died of cancer yesterday at St. Joseph's Hospital. He was 37 years old.

Mr. Woods, an electrical engineer and member of professional engineering organizations, served in the Army from 1940 to 1950. A former first lieutenant, he was administrative officer at the Signal Corps School at Camp Crowder, Mo., and at the time of his discharge he was serving on Okinawa.

Surviving are his wife, Mrs. Doris Woods; two daughters, Penelope and Pamela Ann Woods; a son, John Joseph Woods Jr.; his mother, Mrs. Anna Woods; a sister, Mrs. Leo J. Beier, and three brothers, Edward F. Woods, a Washington correspondent of the Post-Dispatch, Patrick and Ernest Woods. Funeral services will be at 9 a.m. tomorrow at St. Augustine Catholic Church here, with burial in Calvary Cemetery.

Indochina Insurance Rate Cut.

LONDON, July 26 (AP)—British insurers today cut back to one-tenth of 1 per cent their rates on war and strike, riot and civil commotion policies covering shipments to Indochina ports. The rate was raised to 1 per cent July 14.

TOURING DORRISES HEAD FOR TULSA IN 1919 DORRIS

The four Dorrises — Duncan, George, Andrew and "Rosie"—pulled out of Springfield, Mo., today on the second leg of their family vacation jaunt to California.

The three elder travelers—Duncan, 82 years old; George, 80, and Andrew, 71—report that "Rosie," their 1919 Dorris touring car, is doing just fine. They hope to make Tulsa or Oklahoma City, Okla., tonight.

Led by George, a pioneer St. Louis automobile manufacturer, the Dorrises left here Saturday. They have no special schedule for the trip, but hope to make Oakland, Calif., by Aug. 4. They had planned to join with the seventh annual caravan of the Horseless Carriage Club in Oakland, but because of Rosie's youth—the caravan is limited to cars built before 1915—they will have to settle for the club's banquet.

NAVY PROMOTIONS APPROVED

WASHINGTON, July 26 (AP)—President Eisenhower has approved the recommendations of a naval selection board to promote 27 line captains temporarily to rear admiral. Promotions will be made as vacancies occur during the year.

INDOCHINA TRUCE IMPERILS CHRISTIANS, BISHOP SAYS

Conditions of the Indochina truce are cause for grave anxiety, Auxiliary Bishop Leo C. Byrne of St. Louis told 500 members of the Society of St. Vincent de Paul at the organization's quarterly meeting yesterday at Epiphany of Our Lord Catholic church, 6598 Smiley avenue.

The division agreed on at Geneva, he said, imperils the faith and liberties of the Viet Namese, traditionally a Christian people. At the same time, the laying down of arms naturally gives rise to rejoicing, he added.

Applications to the society for economic aid are continuing at a high rate this year at a time when such requests normally taper off, it was reported by George E. Heneghan, society president. He announced formation of a new rural parish conference at Richwoods, Washington county, Mo.

LET US HELP YOU PLAN YOUR VACATION
OPEN TONIGHT and every MONDAY until 9 P.M.
Call or Come In—FREE FOLDERS
ADVENTURE TOURS
Complete Travel Service
Paul Brown Bldg. 818 Olive MA. 1-1373

DO YOU WANT TO KNOW YOUR SALE VALUE?
Call GA. 1-3164 for sale valuation without obligation.
Realtors
Chauncey P. Heath GA. 1-3164

William M. Perry
LAUNDRY and DRY CLEANING
SUMMER SUITS
Keep your Summer Suits and Summer Cottons looking fresh and new. It saves hot, tedious work for you, too!
CALL ------- EVergreen 3-3908

STRAUB'S
CONVENIENTLY LOCATED!
SHOP AT A STRAUB STORE TODAY—YOU'LL FIND — BEST IN FOODS, PRICED RIGHT ... COURTEOUS PERSONNEL ... AIR-CONDITIONED FOR COOL SHOPPING
PLAZA STORE — 8282 Forsyth
PARKSIDE STORE — 302 No. Kingshighway
WEBSTER STORE — 40 W. Lockwood
FREESTONE PEACHES
GEORGIA HALES — SWEET, RIPE AND LUSCIOUS 2 Lbs. 49c
CHOCOLATE FEATHERCAKE
OUR "LIGHT AS A FEATHER" CHOCOLATE LOAF WITH CHOCOLATE FROSTING. Ea. 65c
WHOLE WHEAT BREAD
THIS IS OUR 100% WHEAT LOAF — TRY IT FOR TOAST Loaf 23c
SPRING LAMB SHOULDERS
A TENDER AND TASTY SMALL ROAST—ECONOMICAL, TOO! AVERAGE 4½ TO 5 LBS. SIZE. Lb. 67c
SPRING LAMB STEW
FOR A TASTY AND HEALTHFUL LUNCH DISH SERVE LAMB STEW COOKED WITH CARROTS AND POTATOES. Lb. 63c
FOR WEDNESDAY AND THURSDAY ONLY
MAYROSE SLICED BACON
A FINE CURED BACON — HOW ABOUT BACON AND STRAUB'S SELECT LIVER FOR DINNER TONIGHT?
Lb. 69c
FOR ALL DELIVERIES — PA 5-2121
Straub's Select Foods

For Want of a Loan the Bargain Was Lost

Sometimes opportunities appear when we least expect them ... and when we can least afford them. Smart people take advantage of these opportunities with low-cost bank loans. Next time you need to "rent" money for any worth-while purpose, remember that you can get a loan from Mercantile at low cost and minimum "red tape".

MERCANTILE TRUST COMPANY
MEMBER FEDERAL DEPOSIT INSURANCE CORPORATION
RESOURCES OVER $600 MILLION

AIRCRAFT BUYING ON CHINA SEA INCIDENT

Broad Mixture of Gains and Losses at Close After Recovery from Lows.

NEW YORK, July 26 (AP)—A late recovery helped the stock market regain some of its early losses today and the market closed mixed with the aircrafts strong.

Strength in those war stocks was apparent right after news was released on the fight between American and Chinese Red planes in the Far East.

Gains extended to around 2 points. Losses sometimes were as great as 1 to 2 points.

The market was 21 issues narrower at 1202 than last Friday. There were 483 gainers, 425 losers, 294 unchanged. There were 110 new 1954 highs and three new lows.

(Dow-Jones average of 30 industrial stocks was .09 of a point lower at 343.39 at the close. The rail index of 20 stocks, up .09 at 118.04, was a new 1954 high. The utility average of 15 stocks dropped .02 to 59.52).

The Associated Press average of 60 stocks closed unchanged at 131.4. The industrial stock index on .1 of a point rise was at a new high.

Sliding prices never whipped up any following and business amounted to an aggregate 2,110,000 shares. That compares with 2,520,000 shares traded Friday when the market was rising.

The last hour and half sales were reported at 640,000 shares.

Aircrafts were not alone in their strength. They had support from rubbers, airlines, tobaccos, and the distillers. That latter division came to life after the Senate finance committee okayed a bill giving whisky distillers a tax break.

Tobaccos, which were favored on Friday, did quite well today. They were helped by a report which showed higher cigarette production in May, the first upturn in six months.

Among higher stocks were Boeing, Douglas Aircraft, Schenley Industries, Distillers Corp., Reynolds Tobacco "B" (which reported profits in the second quarter equal to $1.09 a share as against 79 cents a year ago), United Air Lines, Eastern Air Lines, Texas Co., Merck, Liggett & Myers, and Goodyear.

Business World

NEW YORK, July 26 (AP)—Arrangements have been made for the sale of a seat on the New York Stock Exchange for $60,000—up $6000 from the previous sale. Memberships are now being quoted at $55,000 to $65,000.

* * *

The Texas Company reported net earnings in the first half of 1954 of $97,480,845, equal to $3.55 a share compared with $85,980,121, or $3.13 a share in the first half of 1953. Net in the second quarter was $46,632,407, equal to $1.70 a share against $43,298,315, or $1.58 a share in the second quarter in 1954. Earnings in the first half included dividends received from domestic and foreign non-subsidiary companies amounting to $41,246,337 compared with $29,223,997 from such sources in the 1953 period.

* * *

St. Joseph Lead Co. reported net income for six months to June 30 of $2,749,192, equivalent to $1.01 a share, compared with $4,402,746 or $1.62 a share for the like period last year. Sales were $39,927,130 against $48,406,954.

* * *

Hussmann Refrigerator Co. reported net income for six months ended June 30 of $770,418, equal to $1.77 a common share, compared with $874,105 or $2.02 a share in the comparable half-year of 1953. Net sales were $13,158,584.

* * *

Atlantic Refining Co. reported net income of $19,837,000 for the first six months of 1954, compared with $22,574,000 for a similar period last year. The 1954 earnings was equivalent to $2.14 a share of common stock, while last year the stock earning was $2.45.

* * *

R. J. Reynolds Tobacco Co. reported net income of $11,599,000, equal to $1.09 a share, for the quarter ended June 30, compared with $8,681,000 or 79 cents a share for the like quarter of 1953.

* * *

Consolidated Uranium Mines Inc. expects to produce more than 60,000 tons of ore with a gross value of more than $2,000,000 during the present fiscal year ending July 31, President Edward G. Frawley said. He told the annual stockholders meeting here that "it is expected that ore production will approximate $500,000 a month by December, 1954." Stockholders approved company proposals to increase capitalization.

COTTON UP 50C TO $1.35

NEW YORK, July 26 (AP)—Futures closed 50 cents to $1.35 a bale higher than the previous close.

	Open.	High.	Low.	Close.	Net Ch'ge.
Oct.	34.39	34.48	34.38	34.38-40	+10-11
Dec.	34.45	34.68	34.45	34.60-61	+14-15
Mch	34.64	34.93	34.64	34.83	+22
May	34.71	34.98	34.71	34.57-58	+22-23
July	34.44	34.68	34.44	34.63	+27
Oct.	33.63	33.87	33.63	33.76n	+16
Dec.	33.68	33.81	33.68	33.80n	+15

Middling spot 35.45n up 5.

INVESTMENT WANTED

We have a large manganese ore deposit in Arkansas, a half million tons of reserves, need a mill and machinery to process it. Requires $25,000. Will give interest and chattel mortgage on machinery. Have government contract to purchase the ore at $100 per ton. Call

MR. DUNCAN, GA. 1-1062

402 Walnut St. St. Louis, Mo.

Write for Our List of Investments Yielding 6% or More

EDWARD D. JONES & CO.

MEMBERS New York Stock Exchange

304 North 4th St. St. Louis (2)

TRANSACTIONS ON THE NEW YORK STOCK EXCHANGE

(COMPLETE CLOSING PRICES)

DOW-JONES AVERAGES

MONDAY, JULY 26, 1954

Stocks.	Open.	High.	Low.	Close.	Change.	Sales.
30 Industrials	343.63	345.05	341.42	343.39	— .09	167,000
20 Railroads	118.06	118.54	117.51	*118.04	+ .09	55,300
15 Utilities	59.49	59.70	59.32	59.52	— .02	32,500
65 Stocks	128.57	129.08	127.90	128.53	.....	254,800
40 Bonds	.....	.....	.....	100.95	+ .01	.....

	30 Industrials.	20 Railroads.	15 Utilities.	65 Stocks.
1954 High	343.48	118.04	59.78	128.53
1954 Low	279.87	94.84	52.22	106.03

MONDAY'S NEW YORK STOCK EXCHANGE LEADERS

Stocks.	Sales.	Close.	Ch'ge.	Stocks.	Sales.	Close.	Ch'ge.
Raytheon	35,000	13¼	— ¼	ReynTobB	16,500	37⅛	+ ⅝
IntTel&Tel	27,600	21¾	— ⅜	AmCyanam	16,000	50⅞	+1⅛
PanAWAir	26,500	13⅞	.....	Pepsi-Cola	16,000	15¼	+ ⅛
BoeingAirp	24,800	52¾	+1½	CurtissWr	15,600	11¾	+ ⅜
YoungS&T	19,100	53¾	—1⅛	AmAirlines	15,500	15	+ ⅜
USSteel	18,400	54¼	— ½	FollansStl	14,500	21⅞	— ⅝
Merck&Co	17,800	21¼	+ ⅜	GenElec	14,200	44½	— ⅜
Loews	17,300	16¾	+ ¼				

Mon. Sales.	Friday.	Year Ago.	Year to Date.	1953 Period.
2,110,000	2,520,000	1,208,300	279,721,477	210,622,572

*New 1954 high.

Ann. Div. In Dol.	Sales 100s.	Close.	Net Ch'ge.
AbbottL1.80a	4	43⅝	— ⅝
ABCVd.80b	20	12⅛	.....
ACFBrill	3	6¼	.....
ACFInd3a	30	40¾	.....
do pf7	10	92½	— ⅛
AcmeSti1.60	27	22⅝	+ ⅛
AdamsEx.60a	4	35½	+ ⅛
Addressg3b	4	80½	— ½
Admiral1b	39	24⅛	— ⅛
AffilGE.40b	29	9⅛	.....
do pf5	†20	84	+ ¼
AirReduc1.40	20	26⅝	— ⅛
AlaskaJun	5	3	— ⅛
Aldens1.20	10	18¼	+ ¼
AllegLud.8b	5	10⅞	.....
AlliedChm3	24	92⅛	+1¼
AlliedKid1.60	1	18	.....
AlliedMills2.a	3	35	.....
AlliedStrs3	17	47¼	+ ¼
Allis-Ch4	21	29⅝	+ ⅛
AlliedChal4	28	61¼	+ ¼
do pf4.08	2	109	.....
AlphaPC1½e	5	62	.....
AlumLtd2	24	64⅛	+ ¼
AlumA1.60	10	82⅝	.....
AmalLeath	1	2½	.....
Amerada2a	11	176¼	.....
AmAgCh3a	2	71	— ¼
AmAirli.60	155	15	+ ⅛
do pf3½	7	83¼	—1
AmBaker2	3	29¾	.....
AmBkNo.60e	5	24	.....
do pf 3	†100	61½	.....
AmBosch¼f	37	11¾	.....
do pf 2½	2	40½	.....
AmBrit¼e	21	32¾	— ¼
do pf 4	4	97	.....
AmBdFar1	87	21⅛	+ ⅛
do pf 1	1	18¾	.....
AmCbkr.30a	48	6¼	— ⅛
AmCan1.40	16	48	+ ¼
do pf 1¾	1	44¾	.....
AmChaina	14	35½	+ ¼
AmChicle2½	4	64¾	+ ⅛
AmColorty1	9	23	+ ⅛
AmCry81.20	2	32⅜	+ ⅛
AmCyan1	18	50⅝	+ 1⅛
do pf C3¾	17	110	.....
AmDistil2	18	41¼	+ ¼
AmEnc7.60e	7	104¾	— ¼
AmExport1¼	8	14	.....
AmFPw.60	62	10½	— ⅛
AmG&E1.64	22	37½	+ ⅛
AmHideL	3	3	.....
AmHoPd2.40	5	59	+ ¼
Amlo1¼e	2	11¼	.....
AmInti.40e	9	22	— ⅛
AmInv1.60	16	27¼	+ ⅛
AmLocoli	35	16⅞	+ ⅛
AmMaFd2b	5	27⅞	— ⅛
AmMchaMla	6	27	.....
AmMetal1a	15	30	— ¼
AmMetPd1¼	4	18¾	+ ⅛
AmMolas3b	4	80½	— ½
AmMotor1e	61	10⅞	— ⅛
AmNGas2	14	46¾	.....
AmNews1¼	3	19¾	.....
AmOptical2	9	35¾	+ ¼
AmPotPr	7	55½	+ ⅛
AmRadia	76	18¼	— ⅛
AmSafRa½	10	7¼	.....
AmSeatla	9	30¼	— ¼
AmShipb2	3	23¾	+ ¼
AmSmelle	51	51¼	+ ¼
do pf7	†80	161½	— ½
AmSnuf2.40	1	38⅛	+ ⅛
do pf6	†10	122	.....
AmStiF42e	21	27¾	+ ⅛
AmStores2b	2	56	+ ¼
AmSugar4	1	59	.....
do pf7	†100	132¼	+ ¼
AmSuTob	1	14¾	.....
AmTel&Tel9	123	174¼	— ¼
AmTo3.40a	3	59¼	+ ¼
do pf3	†390	126	.....
AmVisco2	84	37¾	.....
do pf5	†60	116⅝	.....
AmWW¼e	8	9	.....
do pf1½	6	26¾	— ⅛
AmWoolen	27	22¾	+ ⅛
do pf7	†120	88	.....
do pf8	†250	97	.....
Amzinc1	7	17¾	+ ¼
do pf5	†100	88	.....
AnacWire	53	38⅝	— ⅛
AnacWAC 1¼e	†220	53¼	+1¼
AnchHG1.60	3	36¼	+ ¼
AnderClay1.2	2	39¼	— ⅛
AndPrGl.60a	8	42	.....
ArebDanie	3	41	— ¼
ArgoOil1b	3	22½	— ⅛
ArmcoSt3	84	80½	+ ⅛
ArmourdCo	†70	9	.....
do pf6g	4	93	+ ⅛
ArmstCk1¼e	3	74¾	.....
do pf4	†110	147½	+ ½
do pf3¾	†40	97¼	+ ¼
ArnoldCon½a	1	17½	.....
Artloom	2	6¾	.....
Arvinind.80e	1	23⅛	.....
AshOil1	58	13¾	.....
do pf1¼	1	44¾	.....
AsDryG1.60	12	24¾	.....
do2pf6	†110	103	+ ¼
AssocInv1.80	8	45	.....
Atchison5a	21	113¼	— ¼
dopf2½	10	58¾	.....
AtlCtiLine5a	9	121	— ¼
AtlRefin2	31	33¼	— ⅛
dopf3¾	†260	99	+ ¼
AtlasCp2	7	35⅞	.....
AustNich	9	17	.....
AutomCan1	10	17	+ ⅛
AvcoMfg	61	5¼	.....
dopf2¼	1	43¾	.....
Babbitt.80	10	4⅞	+ ⅛
BabckW2p	15	82¾	+ 1⅛
BaldLim.60	120	10	.....
Balt&Ohlg	73	25⅜	.....
do pf 4	11	83¼	.....
BarberOil2	3	18⅜	.....
BarkerBr½e	13	13⅞	.....
BathIrWk2	3	37¾	.....
BayukCig.80	13	10⅞	.....
BeechAfd2a	2	20	.....
do pf4½	†10	108¼	— ¼
do pf3¾	†110	131	.....
BeauntlM¼e	8	17¾	— ⅛
BeckShpf 1a	†20	84	.....
†BeechAire 1e	17	19	+ ⅛
BeechNut1.60	†10	34¼	+ ¼
BeldHam.62a	5	11¾	+ ¼
BellAirele	26	21¾	+ 1
BellAHowl	1	23¼	+ ¼
BendixAv2a	11	47¾	+ ¼
Bendix2.40	11	46¾	— ⅛
do pf3¾	†10	135	— 3
Benguet	18	1	.....
BestAsCo2	3	30¼	+ ¼
BestFoods	3	30¾	+ ¼
BethSt1¾e	85	74¾	— ¼
do pf7	8	163	+1¼
Bigelow8	35	12¾	— ¼
do pf4¼	†10	87½	— ½
BlackADr2p	3	47¼	+ ¼
BlkHN1.80b	3	23¾	+ ¼
BlissE1a	3	23¼	+ ¼
BlissEW1.60	21	37¾	+ ¼
BlockeCh1.40	4	27¾	.....
BoeingA¼a	249	29¾	+ 1½
BohnAl2.40	36	50¾	+ ¼
BonAmiA2	†20	28¼	+ ¼
do B	†210	28¼	+ ¼
BondStrel	13	14¾	.....
BookofMa½p	9	6¾	.....
Borden1.20a	3	54¼	— ¼
BorgWarn4a	6	66	.....
BosEdis2.80	3	54¼	— ¼
BostAMe	84	10	.....
BostCP2.40e	15	27¼	— ¼
BoxBearf	1	13¾	+ ⅛
BranAlfw	18	10⅜	— ⅛
BridgeBrass2	11	37¾	— ¼
BriggsMfg2	12	37¾	+ ¼
BrisMy1	20	37¾	+ ¼
BrkUGa1.70	13	24¼	+ ¼
BrkUnEq1	1	14¾	+ ¼
BrownShoe2	3	30¾	+ ¼
BrownWZa	1	45	— ¼
BurlMill.80	103	15	+ ¼
do pf4	†10	82½	.....
BurroughsI	26	20¾	— ¼
BushTerm.40a	3	7¾	.....
ButlerBr.60	63	8¾	+ ⅛
do pf4¼	†110	87	.....
ButteCop¼e	1	9¾	.....
Byers1g	2	30¼	— ¼
BymartInt¼	1	20¾	.....
CAPitals2.50	1	41¾	.....
CalPack1.40	18	30¾	+ ¼
CallahanZinc	16	1¾	.....
CaluAsH.60a	26	9¾	.....
CampbWork	17	23	— ¼
CanDry.60	59	13¼	— ¼
do pf4½	†90	95	+ 1½
CanSoRy3	†10	56½	— ½
CdnBrew¼e	2	27¾	+ ¼
CdnPac1½e	47	14¾	.....
CannonM3	4	50	—1
CapitalAir1	2	10¾	.....
Carbor1.40a	31	28¾	+ ¼
CarneyL.60	2	15¾	+ ¼
CaroPaL1	1	19¾	.....
CarpenSti2a	8	40¼	+ ¼
CarrCp1½e	4	20¾	+ ¼
CarrierC1½	17	24¾	+ ¼
dopf7	†100	117	.....
Casanova¼e	2	27	.....
CaseJ4½f	3	62¼	+ ¼
do cvpf4½	2	74	.....
CelaneseA1e	17	28¾	+ ¼
CenAgri.80	2	20¼	— ¼
CenFdy.40	21	9	.....
CenGaElc	39	25¾	+ ¼
dopf1.90	1	37¾	.....
CenHudG.70	135	16¾	+ ¼
CenIll1.20	4	15¾	+ ¼
CenInd1.20	15	23¾	+ ¼
CenPapr.40	1	11¾	.....
CenPS1.40a	14	33¾	+ ¼
CenSoya	3	27¾	+ ¼
CentSt2.40	1	47¾	+ ¼
CertainTd1a	13	14¾	.....
ChainBelt1¼e	2	37¾	+ ¼
Champn2.40	1	47¾	+ ¼
CheckerCab	20	7¾	.....
ChesCpVa2	1	39¾	+ ¼
Chesa&Oh3	28	36¾	+ ¼
ChicaroC.80	15	13¾	+ ¼
ChiG&EIA2	13	20¾	+ ¼
ChiGtWest	3	9¾	— ¼
dopf3¼	1	34¾	— ¼
ChiMStP1¼k	3	14¾	+ ¼
CMStPP2a	12	25¾	+ ¼
dopf5	4	39¾	— ¼

Ann. Div. In Dol.	Sales 100s.	Close.	Net Ch'ge.
ChiNW	8	11¾	— ⅛
ChiPneuT2a	8	70¼	— ½
ChiRIAPac5	10	73	— ¼
ChiYCab½	13	9¼	+ 1¼
ChickCot½e	2	14¾	— ¼
ChildsCo	2	2¼	— ¼
do cvpf	6	9½	— ¼
Chrysler4	70	83¼	+ ¼
Chn0a&Eib	6	23¼	+ ⅛
do pf4	†70	100⅜	.....
CinMilH3a	11	72½	+ ¼
CITFinan2	42	40	.....
CitiesSvc4a	19	95⅜	.....
CityInv.40a	3	12¼	.....
CityProd2½a	4	34½	.....
CityStr1.40	2	17¼	— ¼
dopf4¼	†210	83	.....
ClarkEquip2	3	48½	+ ¼
ClevElIll2.60	3	62¾	— ¼
do pf4½	†120	109⅝	— ⅛
ClevAPapl2	†10	42	—1
Clevitela	6	15⅞	— ⅛
Clims1.15½e	6	13¾	— ¼
ClintF1.20	19	20	.....
do pf4½	†310	95⅜	.....
Clopay	2	9¾	.....
ClostPeale	32	33¾	+ ¼
do pf6	1	91	.....
CocaCola4a	7	118⅜	— ⅛
CoigPalm2b	11	51¾	+ ¼
do pf3½	†100	89	.....
ColeA&K	22	17¼	— ¼
ColoF&Ir12	22	17¾	— ¼
do pf2¾	1	41¾	.....
ColoFA1.60a	5	64¾	.....
ColSt81.60a	3	64¾	.....
ColGas.60e	75	14¼	.....
ColPict¼r	17	3¾	.....
do pf5	†30	85	+ 2
ColCarb2	4	97	.....
Col&SOE1.60	3	30¼	.....
CombEng3b	7	57¼	+ ¼
CombCr2.50	22	42¼	+ ¼
ComIdsIv1	1	44¾	.....
ComwE1.80b	32	44	+ ¼
ComdeNac.60	12	8	.....
ConeMil.70e	15	23¾	— ¼
ConsCopM1.60	2	32¾	+ ¼
ConCigar.60e	3	25¾	+ ¼
ConCop.60a	50	11¾	+ ¼
ConEdis2.40	36	46¼	+ ¼
dopf5	2	108¼	— ¼
ConFoods1	17	14¾	— ¼
ConGE1.40	48	31¼	+ ¼
dopfB4¼	†400	111	+1
ConLaundr1	1	14¾	+ ¼
ConNatG1.12	1	23¾	+ ¼
ConRets.20p	1	8¾	— ¼
ConText.10p	11	6¾	— ¼
ConsuP2.20	17	47¼	— ¼
dopf4.20	†10	107¼	— ¼
dopf4½	†90	110	.....
Container3	19	68	.....
ContBak1.60	9	21¾	.....
dopf5¼	†300	99	+ ¼
ContCan3	13	74¼	— ¼
dopf3¾	2	98¼	— ¼
ConCa8.60	13	7¾	— ¼
dopf11¼	1	18	.....
ContDF.80	9	12¾	.....
Contlns	3	96¼	— ¼
ContMot.80	50	10	+ ¼
ContO2.60a	20	64¼	+ ¼
ContOil1.40	9	30¼	+ ¼
CoopBeat2	17	23¾	+ ¼
CoppRn.80	2	39¼	— ¼
CopwSt12	8	23¼	— ¼
dopf3	1	48	.....
CorkIC2	†160	65¼	— ¼
CornPd3.80a	15	47¾	— ¼
dopf7	†80	177	—1
CornD1.20a	3	28¼	+ ¼
CornGlla	3	119¼	+ 1
CosdenPet1b	52	26	.....
CotyInc.15e	3	2¼	.....
CraneCo2a	36	34¼	+ ¼
CrmotW1.60a	5	21	.....
CrownC.30a	13	31¾	.....
do pf 2	1	34¼	+ ¼
CrownZell2	12	48¼	— ¼
dopf4.20	†110	104¾	+ ¼
CrucStl1f	18	26¼	— ¼
Crystal1e	1	18	.....
CubeIron	2	24¾	+ ¼
CudahyP2	1	37¾	+ ¼
CuneoPress	1	24¾	.....
CunnDrug1¼	2	14¾	+ ¼
CurtisP.20e	61	6¼	.....
do pf 3a	3	58	.....
CurtW.60	154	11¾	+ ¼
do A2	28	27	.....
CutlerHa2a	2	56¼	— ¼
CyanCp3	7	36¾	.....
Daystrom1	1	28	.....
DayPaL1	1	13¾	.....
DaytonRub1e	5	11¾	.....
dopf5.50	1	71¾	.....
DeepRkOil¼f	6	22¼	+ ¼
Deertle	27	27¾	— ¼
DelaRuda	5	42¾	.....
DelLAW3.40	50	39¾	+ ¼
DelLAW4¼e	13	42¾	+ ¼
DerbyOil1	1	17¾	.....
DetEdis1.60	3	32¾	.....
DetMichSTr	3	7¾	.....
DetSteelCp	1	23¾	.....
Dev&RayA2	3	31¼	— ¼
DiamAlk1¼	5	34¼	+ ¼
dopf4.40	†120	110	.....
DiamMat2	2	37¾	— ¼
DiaTMotl	1	16¾	.....
DianaStr.80	11	13¾	.....
DiaCSe1.20a	56	32	+ ¼
DivcoCp.60a	3	10¼	.....
DixCup1.80	13	37	.....
DobbeckL.40	2	30	.....
DrPepper.60	7	33¾	.....
DomeMin.70	10	13¾	.....
DougAJ¼a	88	8¾	+ ¼
DouglasAc1b	28	44¾	+ ¼
DraeIn1.30e	4	29¾	.....
Duplan.10g	4	9¾	.....
duPont 2a	19	137	.....
do pf4½	1	119¼	+ ¼
DuqLd1.25e	17	33½	— ¼
do pf2.10	†40	52¼	.....
do pf2.07	†50	52¼	.....
do pf1¾	†120	48¼	.....
DWGCp1.80	1	19¾	.....
EagleP1.20a	7	14¾	+ ¼
EastAirL½	96	27	+ ¼
EastCp 1	9	32	.....
EastKod1.35e	3	15	+ ¼
do pf6	†90	171	.....
EatonMf2a	15	45¼	+ ¼
EdBrpf4¼	†10	92¼	—1
ElcecP1.60b	12	51¾	.....
ElkhnCoal2a	3	30¾	.....
ElAutoL1	21	37¼	— ¼
ElaMual.70a	5	28	.....
ElStorBatle	3	28¾	.....
ElgnWat.80b	5	21¾	.....
EmbrdFood.40	11	7¾	.....
EmPneu1.60a	3	27¾	.....
EmRRad1.20	37	16¾	+ ¼
EmerAir1.40	3	12¾	— ¼
EmerPt.40a	38	12¾	.....
EmpDist1.40	3	23¾	+ ¼
EndJohn1.60	9	42¾	+ ¼
dopf4	†10	101	+ ¼
EquiGas1.40	3	25¾	+ ¼
EtheRit1¼	28	17¾	+ ¼
dopfB	1	94	.....
EvansPd¼e	1	18¾	— ¼
Everhard.20	3	15¾	+ ¼
Ex-Cell-O2b	3	23¾	+ ¼
FairchldCa	1	19¾	.....
FairchldEx	1	13¾	.....
FalstaffBr	3	13¾	.....
FamFin1.40	18	30¼	.....
Fansteel¼e	10	10¾	.....
FedCoal¼f	40	3¾	.....
FedDStr4	1	50¾	.....
FedPawich	3	6¾	.....
FedMogul2	3	28¼	.....
FedDStr2½	37	46¼	.....
FedPacCarr.80	1	20¼	.....
FerroCp.40f	13	24¾	.....
FidPFire3	4	99	.....
Filtrol.80	34	23¾	+ ¼
Firestone3a	†20	108¼	.....
dopf4½	†10	106	.....
Firstmtg1e	1	18¾	.....
FlintKot2a	3	37¾	.....
FlorsnBlv	3	17¾	.....
FlaPw1¼	9	30¾	.....
FlaPwL1.80	1	36¾	.....
FollansAlb	143	21¾	— ⅝
FoodFa.80b	13	15¾	.....
do wi	4	36¾	.....
FoodMach2	4	36¾	.....
do pf 3¾	†10	87	.....
do pf3¼	†110	100	—2
FootWheel	75	29¾	— ¼
FrankSt.80	3	11	.....
FreptSul1a	2	21¾	— ¼
FrostCp.80	1	31¾	.....
FruehTr2	31	21¾	+ ¼
do pf 4	†140	86	— ¼
Gabriel.20a	2	8¾	— ¼
Gair Rlty1	22	17¾	+ ¼
GammBk.60	1	20	.....
do pf 2½	1	41¾	.....
GamewL.40a	1	21¼	— ¼
GarWood	128	5¾	+ ¼
do pf 2¼	5	31½	+ ¼
GannerDen2	5	30¼	.....
Garrett1.60b	9	33¾	.....
GayldCl¼a	1	7¾	.....
GenAmI.20e	4	28¾	.....
GenATr2½	29	54¼	+ ¼
GenBak.60	4	20¾	.....
GenBron1¼	3	26¾	.....
GenCabl.90a	3	22	.....
do2pf2	1	30	.....
GenCigar1a	2	19¾	.....
do pf7	†10	118¼	+ 1
do pf.62	1	12¾	.....
GenDry3¼	7	34¾	.....
do pf2	1	108¼	— ¼
GenElc.40h	143	44¼	— ¼
GenFin.60	10	14¾	.....
GenFlaL2.80	1	46¾	—1
do pf3½	1	95¼	.....
GenInstr½e	15	6	.....
GenMill2½	14	68¾	+ 1
do pf5	1	98	.....
GenMotors	105	44¾	+ ¼
GenMotCp1	1	14¾	.....
GMot pf5a	1	66¼	— ¼
GenOilA2	1	23¾	+ ¼
GenPaint¼e	1	47¾	+ ¼
GenPcSt.60a	2	24¾	+ ¼
GenPub.05	1	63¾	+ ¼
GenPUt1¼a	14	33¾	+ ¼
GenRy8a2a	4	37¾	.....
GenRy.80	2	17¾	— ¼
GenTel1.60a	5	33¾	— ¼
GenTel1.80	25	35¼	+ ¼
GenTire2	1	28¾	.....
do pf4½	†10	107	+ ¼
do pf3¾	†10	97	+ ¼
GenTire4a	1	58¾	.....
Gillette2¼	19	67¾	— ¼
do pf5	1	134	—1
Gimbel1	23	17¾	+ ¼
GlenAlmy½e	3	13¾	+ ¼
Glidden2	28	33¾	+ ¼

Ann. Div. In Dol.	Sales 100s.	Close.	Net Ch'ge.
GoebelBr.60	67	7¾	+ ⅛
GoodallSan	63	19⅝	+ ¼
Goodrch1.60e	8	99¼	+ ¼
Goodyear3b	38	74½	+ ¾
dopf5	3	107¼	.....
GldMBt1.70	10	32	— ¼
Gr&Col.60a	23	38½	— ¼
GrahPa2a	1	14¾	— ¼
GranbyM1g	15	9¾	— ¼
GrandUn1b	5	40¾	.....
GranCSti	36	15¾	— ¼
dopf5½	2	92¼	— ¼
GrantMch2	74	29¾	— ¼
GraysRock	3	37¾	.....
dopf2¼	†20	32	.....
GtNtrOre 3a	3	21½	— ¼
GtNoPa2.40a	6	37	+ ¼
GtNoRy7.20	60	33	— ¼
GtWstS1.20a	5

CEMETERIES 4

NO FINER HONOR FOR THOSE WE LOVE

Oak Grove

"THE FINEST"
CEMETERY MAUSOLEUM
CREMATORY

PA 1-7250 7800 St. Charles rd.

4-GRAVE LOT in St. Charles, center section. EV 2-6941.

FLORISTS 7

BRIX FLORIST

CO 1-5032
4830 NATURAL BRIDGE
FUNERAL SPECIALISTS
Flowers Telegraphed Anywhere

NETTIE'S FLOWER GARDEN

Sprays, $3.50 up. Baskets, $5 up.
3801 S. GRAND PR 1-9600

FRATERNAL NOTICE 13

MASONIC NOTICES

GOOD HOPE LODGE No. 218 A.F. & A.M., call communication Tues., July 27, 7 p.m. to conduct funeral service of our late Wor. Bro. Charles A. Stadler.
Services at 2 p.m. at JOHN I. EIEGENHEIN & SONS, 7027 Gravois. Master Masons please attend.
Arnold W. Schoene, W.M.

DEATHS 14

ALLEN, MAY E. (nee Quirk), 414 Union bl., Fl., July 25, 1954, beloved wife of the late Charles M. Allen, dear mother Walter B. and the late Lt. Charles M. Allen, sister of Mrs. Ida Yore and the late Florence Buegger.
Funeral from ARTHUR J. DONNELLY Parlors, 3840 Lindell bl., Mon., July 26. Mass 9 a.m. St. Louis Cathedral. Interment Calvary.

ANDRIS, FRED, 4400 Miami, suddenly Sun., July 25, 1954, beloved husband of Edith G. Andris, dear father of Roma Jean Heidger, dear brother of Emma Antrac, Tillie Morrison, Martha Spriggs, Clara Lee Laringhousen and Emil Andris, dear father-in-law, grandfather, brother-in-law and uncle.
Funeral from KRIEGSHAUSER'S, 4228 S. Kingshighway, Wed., July 28, 11 a.m. Interment Memorial Park.

APPELBAUM, LAWRENCE B., 4102 Connecticut st., Sun., July 25, 1954, dear husband of Ida, dear father of Stephen, Rev. Edward, Leo and the late Lawrence Appelbaum, dear brother, father-in-law, grandfather, great-grandfather and uncle.
Funeral from KRIEGSHAUSER'S 4228 S. Kingshighway bl., Wed., July 28, 9:30 a.m., to Holy Family Church. Interment Calvary. A member of Public Service Co. union Local No. 788.

BECK, JANE (nee Wright), 8 McGarity, Park Forest, Ill., Fri., July 23, 1954, beloved wife of Niels C. Beck, dear mother of Niels C. and Michael David Beck, daughter of William A. and Lillian Hague Wright, sister of Lillian Hague Wright, Jr., Mrs. Robert Bischoff and Mrs. Kenneth Hague, granddaughter of Mrs. Lillian Hague Wright of 1035 Sylvan pl., Kirkwood, Mo., daughter-in-law, granddaughter, niece and cousin.
Mass 9:30 a.m., Mon., July 26, St. Ignatius Church, Park Forest, Ill. Evening will arrive Monday afternoon. Rosary to be recited at ARTHUR J. DONNELLY Parlors, 3840 Lindell bl., Mon., 8 p.m. Funeral Tues., July 27, 10 a.m. Interment Calvary.

BOEWER, KAROLINE M. (nee Brockmeyer), fortified with the sacraments of Holy Mother Church, Sun., July 25, 1954, wife of the late August F. Boewer, dear mother of Mary F. Eyer, Magdalena Du Parr, Anna Preiss and the late Ewald Boewer, our dear sister, mother-in-law, grandmother and great-grandmother.
Funeral from SCHRADER'S Chapel, Sallwin, Mo., Tues., July 27, 8:30 a.m., to St. Joseph Church. Manchester, Mo., 9 a.m. Interment at church cemetery.

BONDURANT, HATTIE ELLIS, Sun., July 25, 1954, wife of the late Albert Bondurant, mother of Edna Calhoon, Ella Ellis, Julia and Estelle Bondurant.
Mrs. Bondurant at LUPTON Chapel, 7233 Delmar bl., until Mon., 10 p.m. Service and interment Commerce, Mo., Tues. afternoon.

BRODSKY, MARY BIERMAN, July 25, 1954, beloved wife of Gus Brodsky, dear mother of Leonard and Malcolm Brodsky, and Mrs. William Jaeger, beloved sister of Mrs. Jesse Millstone, Miss Jane Ellman, Mrs. Sam Topper, and Mrs. Barney Klein, our dear grandmother, mother-in-law and aunt.
Funeral from BERGER MEMORIAL CHAPEL, 5219 Delmar bl., Tues., 10:30 a.m., to Chesed Shel Emeth Cemetery. Mrs. Brodsky in state Mon., 7 p.m.

CRADDOCK, MICHAEL, 7237 Anna av., fortified with the sacraments of Holy Mother Church, Sun., July 25, 1954, beloved husband of Frieda Craddock (nee Schwald), beloved father of Helen, William Craddock and Dorothy Lauck, dear grandfather, father-in-law, brother, brother-in-law, and uncle.
Funeral from CROGHAN Mortuary, 2342 S. Big Bend, Webster Groves, Wed., July 28, 8:30 a.m., to Immaculate Conception Church, Maplewood. Interment Resurrection. Mr. Craddock was a member of Brotherhood of Railroad Car Men.

DAVIS, EVELYN (nee Wallis), 2135 Hodiamont, Wellston, Mo., July 25, 1954, beloved wife of Thomas W. Davis, dear daughter of the late Robert and Mary Wallis (nee Newman), dear sister of Mrs. Niels C. Beck, Robert Wallis, Mary Jutas, Rose Blaks, Estelle Usery and the late George and Myrtle Wallis, our dear daughter-in-law, sister-in-law, aunt and cousin.
Funeral from CULLINANE BROS. Funeral Home, 3320 N. Kingshighway, Tues., July 27, 8:30 a.m., to Holy Name Church. Interment Calvary.

DELMAIN, BIRDIE E., O'Fallon, Mo., fortified with sacraments of Holy Mother Church, Sun., July 25, 1954, beloved wife of Ivan H. Delmain, dear mother of Sister M. Bertill, Bertha Coleman, Henry and Herman Stoverink, Mary Nolting, Eleanor and Kenneth Dimmitt, stepmother of Ivan D. Delmain. Mary Lewis, Lillie May Ruckman and our dear sister, sister-in-law, mother-in-law and grandmother.
Funeral from SCHRADER'S Chapel, Sallwin, Mo., Wed., July 28, 8:15 a.m. to St. Monica's Church, Creve Coeur, Mo., 9 a.m. Interment Resthaven Cemetery, Conway and White rds.

DEMME, PETER Jr., Sat., July 24, 1954, dear husband of Lillian Demme (nee Favetta), dear father of Mrs. Pete Harrington, Peter, Jr., Mrs. Vincent Bello, Joseph, Vincent, Mrs. Nick Frazzetta, Mrs. William Barrett, Mrs. Anthony Vaccaro and Carmen Demme, dear brother of Mrs. Rose Demme, Vincent and Carlo Demme, our dear grandfather, father-in-law, brother-in-law, uncle and cousin.
Funeral from P. MICELI & SONS Funeral Home, 1150 W. Kingshighway Tues., July 27, 8 a.m., to St. Barbara's Church e.a.m. Interment Calvary Cemetery. Mr. Demme was a member of Madonna Del La Rocca.

DENT, LOUISE B., of Caledonia, Mo., July 25, wife of the late William J. Dent, our dear sister and aunt.
Funeral from WHITE Funeral Home, Ironton, Mo., to Methodist Church, Caledonia, Mo., Tues., p.m. (C.S.T.). Interment Caledonia. Graveside member of Tyre Chapter No. 221, O.E.S.

FISCHER, NORMAN E., Crescent City, Calif., formerly of St. Louis, suddenly July 23, 1954, son of Mr. & Mrs. Ervin Fischer, brother of Mrs. Lucille Nelson, nephew of Mrs. Charles Nelson and Mr. Virgil Allen and cousin. Burial in Crescent City, Calif.

FLANAGAN, JOHN F., July 24, 1954, dear husband of Mary Fagan (nee Hoare), dear father of Mrs. Mary Hall Mark, and Mrs. Dolores Kavanaugh, brother of Mrs. Mae Lydon and Edward Flanagan, father-in-law, grandfather, brother-in-law, uncle and cousin.
Funeral from ALBERT N. HOPPE Funeral Home, 4911 Washington blvd., Wed., July 28, 8:30 a.m. to St. Peter & Paul Church. Interment Calvary Cemetery. A member of Holy Name Society, St. Vincent De Paul Society, Itaska Lodge No. 1026, American Legion, Soldiers and Sailors Memorial Post No. 318 and Party and Night. Harrigan and Sheahan Service.

GAVIN, DOROTHY M., 1884 Kentucky, Sat., July 24, 1954, fortified with the sacraments of Holy Mother Church, beloved wife of Dan Gavin, dear mother of Vincent J., Sister Immalda, S.H.M., Dorothy, Mrs. Marie Immekus, and Alexanderetta Rogers, dear grandmother, sister, sister-in-law, mother-in-law and aunt.
Funeral Thurs., July 29, 8:30 a.m., from STROOT-CAMMILL Funeral Home, 4800 Natural Bridge ave., to St. Angelberts Church. Interment Calvary Cemetery. Members of St. Ann's Society, St. Vincent Orphans Society and Notre Dame Circle.

GREER, MARGARET, 34, widow of Herman Greer, Sat., July 24, 1954, dear mother of Mrs. J. S. Shewmiller, Raymond H., John A. Geiser Jr.
Funeral from WHITE Chapel, 3118 N. Florissant Rd., Florissant, Tues., July 27, 10 a.m. Interment Memorial Park Cemetery. In chapel after 2 p.m. Mon.

GOEBEL, ZONA W. (nee Brinkmeyer), 4108 Flavin av., Sun., July 25, 1954, 12:15 p.m., beloved wife of the late John A. Goebel, dear sister of Clara Schiele, sister-in-law, aunt and cousin.
Funeral from CALVIN F. FEUTH Funeral Home, 4626 National Bridge rd., Wed., July 28, 10 a.m. Interment Elm Cemetery.

DEATHS 14

GODI, JACOB, 6411 Hancock, Bel-Nor, July 24, 1954, beloved husband of Mary Godi (nee Bognadi), dear father of Anthony, Joseph, Thomas, William and Bernard Godi, dear grandfather, great-grandfather, father-in-law, brother-in-law, uncle and cousin.
Funeral from C. HOFFMEISTER Colonial Mortuary, 6464 Chippewa, Tues., 8:30 a.m. to St. Joan of Arc Church. Interment Lakewood Park. Member Building Service Employes' International Union, Local No. 86, and Stove Mounters' International Union, Local No. 96.

GRAMPP, WILLIAM, 2218A Indiana av., at Rochester, Minn., Fri., July 23, 1954, dear husband of Minnie Grampp (nee McKay), dear brother of Louis, John, Thomas, Loretta Tucker, Eva Roberts, Bernatta Lauck, dear brother-in-law, uncle, nephew and cousin.
Funeral from KRIEGSHAUSER'S, 4228 S. Kingshighway, time later, to St. Cronan's Church. A member of United Brick and Clay Workers Union Local 603.

HAAKE, SOPHIA, Hoffman, Ill., Sun., July 25, 1954, widow of August Haake, mother of Ida Hohmann, Mathilde Heinberg, Fred and Lawrence Haake.
Body will lie in state at QUEEN-WOODS Chapel, Centralia, Ill., until 9 a.m., Tues. to Trinity Lutheran Church, Hoffman, Ill., from 11 a.m. Services 2 p.m. (C.S.T.).

HODGES, JEANNE M., 31 Brighton Way, Sun., July 25, 1954, wife of Joe K. Hodges, mother of Mrs. Edwin Beck Jr., our daughter and sister.
Service at LUPTON Chapel, 7233 Delmar bl., Tues. 2 p.m.

HOFFMAN, CATHERINE L. (nee Lee), 6849 Pyke av., Mon., July 26, 1954, 7:25 a.m., dear wife of the late Edward E. Hoffman, dear mother of Emma, Florence Curtis, Edward and Erwin Hoffman, dear mother-in-law, grandmother, great-grandmother, sister-in-law and aunt.
Funeral from WACKER-HILL DERLE Chapel, 3634 Gravois av., Wed., July 28, p.m. Interment New Picker Cemetery.

JUMPER, LLOYD C., of 9215 Merritt av., Brentwood, Mo., suddenly Sat., July 24, 1954, darling son of Charles and Betty Jumper, dear brother of Cindy Kinsey, Erma Lee, Larry and Betty Joan Jumper, our dear grandson, nephew and cousin.
Funeral Tues., July 27, 10 a.m. from JAY B. SMITH Funeral Home, 7456 Manchester av., to Mount Lebanon Cemetery.

KORAM, AGNES (MASKEENEY) (nee Abina), 3148 Longfellow, on Sun., July 25, 1954, beloved wife of Raymond Koram, dear mother of Mary Koram, Agnes Timmons, and Loretta McDermott, darling grandmother of Raymond Timmons and Mary McDermott, dear sister of Murad Abian, our dear daughter-in-law, mother-in-law, sister-in-law, aunt and cousin.
Funeral from KUTIS Funeral Home, 4906 Gravois, Wed., July 28, 8:30 a.m. Requiem mass, St. Raymond Church. Interment Resurrection Cemetery.

KOSMA, MARY, of Norwood, Pa., formerly of East St. Louis, Ill., Fri., July 23, 1954, wife of the late Frank Kosma, mother of Tom, Frank, Julius, Joseph and Frederick Kosma, Mrs. A. C. Hoell of St. Louis, Mrs. L. Carney and Mrs. R. Bernier.
Funeral from BRICHLER Funeral Home, 2218 State st., Tues., July 27, 8:30 a.m., to St. Elizabeth's Church. Interment Mount Hope Cemetery.

KRATZ, ELIZABETH, 6528 Kathleen, Sun., July 25, 1954, beloved wife of the late Henry J. Kratz, dear sister, sister-in-law and aunt.
Services Wed., p.m., from JOHN I. EIEGENHEIN & SONS Funeral Home, 7027 Gravois. Interment New Picker.

LOSMAN, VIOLA MAY (nee Adams), age 72, 920 S. Fifth st., St. Charles, Mo., asleep in Jesus suddenly Sun., July 25, 1954, beloved wife of the late Calvin Lohmann, dear mother of Shela Ann, beloved daughter of Mrs. Augusta Adams, dear sister of Vernon Adams, Mrs. Marshall Kuebler, Mrs. John Farber and Mrs. Charles and our dear aunt.
Mrs. Lohman in state at the PRINSTER - HUGHES Funeral Home, 240 N. Kingshighway & St. Charles until 1 p.m. (DST) Wed. July 28, 1954, then to St. John's Ev. and R. Church. Services 2 p.m. same day. Interment St. John's Ev. and R. Cemetery.

MCNAMARA, CHRIS W., 4148 Parkin, Fri., July 23, 1954, 9 p.m., beloved husband of Alma E. McClenahan (nee Roever), dear father of Edwin (Lydia Mae) McClenahan and Mrs. Wayne Herr, dear son of Anna B. Shea, our dear brother, brother-in-law, father-in-law, grandfather and Ruth Weiland, dear son-in-law, uncle, nephew and cousin.
Funeral from SULLIVAN'S, Euclid at St. Louis ave., Tues., July 27, 1 p.m. Interment St. Peter's Cemetery. Member of Meat Cutters Local No. 88.

MCDONNELL, MARY (nee McCormick), 6321 Hancroft, Sat., July 24, 1954, fortified with the sacraments of Holy Mother Church, beloved widow of George P. McDonnell, dear mother of Catherine Stoltz, Helen Croghan, Dorothy Hengar, and Margaret McAvey, dear sister, mother-in-law, grandmother, great-grandmother, sister-in-law and aunt.
Funeral from C. HOFFMEISTER Colonial Mortuary, 6464 Chippewa, Tues., 9 a.m. to Church of St. Gabriel the Archangel. Interment Mt. Olive Cemetery.

MCGOVERN, JOSEPH, Sun., July 25, 1954, dear husband of Mae J. McGovern, dear stepfather of Arthur McGovern, dear brother of Mary and Jim McGovern, and Loretta Schroeder.
Funeral from KRIEGSHAUSER'S, 4228 S. Kingshighway bl., Wed., July 28, 9:30 a.m., to Pope St. Pius the Fifth Church. Interment Calvary.

MEYER, OLLIE, of Granitork, Ill., formerly of St. Louis, Sat., July 24, 1954, dear husband of Lily Meyer, father of Stalmer Meyer, brother of Mrs. Hilda Koch, Troy, Ill., and Mrs. Emma Diefenbach, St. Jacob, Ill.
Mr. Meyer in state at the BOULANGER Funeral Home, Highland, Ill., where services will be held at 2 p.m., Tues., July 27. Interment will be in the Highland City Cemetery.

MOEHRLE, CLARA E., 1561 Wellston av., Sat., July 24, 1954, beloved wife of the late Henry Moehrle, dear mother of John H., Joseph R. Moehrle and Mary A. Klink, mother-in-law, grandmother and aunt.
Funeral from CLARK Funeral Home, 1125 Hodiamont av., Wed., July 28, 8:30 a.m., to Notre Dame Church. Interment Calvary Cemetery.

MORRIS, ELIZABETH D., 13 Covington Meadows, July 25, 1954, wife of the late Henry Scott Morris, mother of Mrs. C. E. Bennett, sister-in-law and aunt.
Services Tues., 10 a.m., from the BOFF Chapel, Manjey rd. and Forsyth bl., Clayton. Interment Laurel Hill Gardens.

O'CONNOR, TERRENCE, 4233 Shenandoah, fortified with the sacraments of Holy Mother Church, Mon., July 26, 1954, beloved husband of Rose Lee O'Connor, dear father of Terrence, Jr., Maureen and Michael O'Connor, son of Mrs. Mathilda O'Connor and the late David Thomas O'Connor, brother of Mrs. Frank and Miss Mary O'Connor, our dear brother-in-law, son-in-law, uncle and nephew.
Funeral from ARTHUR J. DONNELLY Parlors, 3840 Lindell bl., Time later. Member of Plasterers Union, Local No. 3.

RABBITT, ANNIE (nee Methea), 2118 Mullanphy, July 23, 1954, beloved wife of the late Nat Rabbitt, dear mother of Mrs. Loretta Hogan, William and Dennis Rabbitt and the late Ann Hilferty, dear sister of Mrs. Mary F. Weisman, and the late Mary, mother-in-law, grandmother, aunt and cousin.
Funeral from ALBERT H. HOPPE Funeral Home, 4911 Washington blvd., Wed., July 28, 8:30 a.m. to St. Bridget's Church. Interment Calvary Cemetery, Harrigan and Sheahan Service. Member of Public Schools Union Local 118.

ROHLING, CARRIE (nee Dwenah), 4096 Schoolmeyer av., Sat., July 24, 1954, beloved wife of Melvin Rohling, dear mother of Melvin Rohling, dear sister of Minnie Bronick, Charles and Grace Dwenah, Stella Cherysak and the late Helen Robiert and William Dwenah, dear sister-in-law, mother-in-law, grandmother, great-grandmother, sister-in-law and aunt.
Funeral from C. HOFFMEISTER Colonial Mortuary, 6464 Chippewa, Tues., 9 a.m. to Church of St. Gabriel the Archangel. Interment Mt. Olive Cemetery.

SADLER, CHARLES A., 4762 Benita, Sun., July 25, 1954, beloved husband of Frank Stadler (nee Luis), dear brother-in-law and uncle.
Services Wed., 1 p.m., JOHN I. EIEGENHEIN & SONS Funeral Home, 7027 Gravois. Interment Waterloo, Ill. Past Master of Good Hope Lodge No. 218, A.F. & A.M., Past Patron of Polar Star Chapter No. 124, O.E.S., member of A. of R.R. Clerks, Cotton Belt General Office Lodge No. 930. Masonic service Tues., 8 p.m.

STEVENS, ANN M. (nee Brennan), 1528 Highland ter., fortified with the Sacraments of Holy Mother Church, Sun., July 25, 1954, beloved wife of the late Samuel T. Stevens, dear mother of Mrs. Marie Muslin, Mrs. Catherine Mooney, Frances, John, Joseph, James and Jerome Stevens, our dear mother-in-law, grandmother, sister, sister-in-law and aunt.
Funeral from STOCK Mortuary, 6800 S. Brentwood bl., Clayton, Wed., July 28, 8:30 a.m. to St. Lukes Church. Interment Calvary.

STOLIAR, REBECCA, July 26, 1954, widow of the late Jacob Stoliar, beloved mother of Mrs. Ruth Pinsky, Mrs. Jeanette Wolf, Ella M. and Nathan Stoliar and Felix and Abraham Stoliar of Argentina, dear sister of Mrs. Rachel Turkus, Mrs. Ida Bloch, Mrs. Sarah Millman, and Mrs. Dora Rosenberg, our grandmother, great-grandmother, mother-in-law and aunt.
Funeral from BERGER Memorial, McPherson at Walton, Tues., 10 a.m. to Chevra Kadisha Cemetery. Please omit flowers. Mrs. Stoliar in state Mon., after 7 p.m.

STRICKER, EMMA E. (nee List), Cutters Station rd., Sun., July 25, 1954, wife of the late Rudolph Stricker, dear mother of Ernst, Alfred, Roy, Clarence, Ruby Stricker and our dear sister, sister-in-law, mother-in-law, grandmother, great-grandmother and aunt.
Funeral from SCHRADER'S Chapel, Ballwin, Mo., Wed., July 28, 2 p.m. (D.S.T.), to Pacific Cemetery.

THANO, BANI T., (CHARLIE), July 20, 1954, dear father of Christine Buffkin, dear grandfather of Constance and Donald Buffkin, dear father-in-law of Chief Dempsy Buffkin USN, dear brother-in-law of Mrs. Thelma Andre and Mrs. Hamilton Petre, dear cousin of Constance Cosma of Chicago, Ill., our dear uncle.
Funeral from ALBERT H. HOPPE Funeral Home, 4911 Washington bl., Thurs., July 29, 1:45 p.m., to St. Nicholas Greek Orthodox Church. Interment St. Mathew's Cemetery.

TUCKER, LEONA F. (nee Hardy), 5061 Clifton av., fortified July 25, 1954, beloved wife of the late William A. Tucker, dear mother of William A., Lloyd A., Gerard R. and the late Luther A. Tucker, our dear mother-in-law, grandmother, great-grandmother, sister-in-law and aunt.
Funeral from DREHMANN-HARRAL Chapel, 1903 Union bl., 2 p.m. Tues., July 27. Interment Oak Hill Cemetery. A member of Coral Rebekahs, Lodge No. 268, I.O.O.F. and Phoenix Lodge No. 46, Degree of Honor.

TULLY, JOHN M., 650 Hollywood pl., Webster Groves, Sun., July 25, 1954, son of the late Michael and Mary Scott Tully, brother of Edward J., D. Harry, Richard M., Robert Emmett, Eugene P., Marie and Loretta Tully and Mrs. Irene McPhee.
Funeral from CULLEN & KELLY Funeral Home, 4386 Lindell, Wed., July 28, 8:15 a.m., to Mary Queen of Peace Church. Interment Calvary.

TUTTLE, ANNIE (nee Kolb), formerly of 3609 Page, Sun., July 25, 1954, widow of Frank W. Tuttle, dear sister, aunt and friend.
Funeral from C. HOFFMEISTER Colonial Mortuary, 6464 Chippewa, Wed., 8:30 a.m. to Holy Innocents Church. Interment Mount Hope. Mrs. Tuttle in state after 12 noon Tuesday.

WEIDMANN, GEORGE, of Manchester, Mo., Sun., July 25, 1954, beloved husband of Annie Widmann (nee Elsenpeter), dear brother of Henry Weidmann, and our dear brother-in-law, cousin and uncle.
Funeral from EIEGENHEIN BROS. Mortuary, 6409 Gravois at Holly Hills, Wed., July 28, 1:30 p.m. Interment Elm Lawn Cemetery. Ballas and Clayton rds. Mr. Weidmann was a member and Past Master of Lonhomme Lodge No. 45, A.F.&A.M., Ballwin, Mo. Masonic service Tues. evening at 8:30 p.m.

WELLAND, WALTER C., 7731 Brookline ter., Richmond Heights, Mon., July 26, 1954, beloved husband of Lydia Welland (nee Mueller), dear father of Paul and Donald Welland, dear son of Mary S. Welland, dear brother of Florence Evans and Ruth Welland, dear son-in-law, uncle, nephew and cousin.
Funeral from KRIEGSHAUSER'S, 4228 S. Kingshighway, Wed., July 28, 10 a.m. Interment St. Paul Churchyard. A member of Emmaus R. and R. Brotherhood.

IN MEMORIAM 16

BERNUNZ, ANN, on this day of sadness I year has passed on. My life is so empty I feel so alone; You were so much a part of me, my life is hard to bear.
My every day is lived for you.
Yours in my every prayer.
We miss you so.
SIS KAY.

LOST 17

BAR PIN; black onyx, set with diamonds; vicinity Clayton Famous; reward. PA 7-4618.
BILLFOLD, red, small; dots, charge plate, Social Security; cash; reward. FR 1-3459 after 6.
BRACELET-link, onyx, pearl; Conway-Bailes; reward. PA 7-4653.
CAT, yellow gold Persian; reward. WO 2-3308.
COCKER SPANIEL, red male, recently clipped, near Park Lane and West Florissant; girl's pet; reward. EV 3-8345.
COCKER PUP; black; male; 8 months; vicinity Virginia and Flow Lane; Blokey; reward. PA 7-0602.
COLLIE; black, white, tan female; reward. WY 1-0574.
DIAMOND dinner ring, gold Elgin watch; keepsake; reward. WO 2-3308.
DOG, all white small terrier, blind in one eye; answers to name Cotton; St. Louis county; reward. PA 5-0399.
DOG, male, 8 lbs., Fox Terrier with white throat, stomach and feet; named Nipper; reward. Affton. TU 1-7341.
GLASS ring, 1954, Elizabethan; Forest Park Terrace 2144.
GLASSES, lady's, bifocals; vicinity Gano. Reward. EV 5-9950 after 5.
PARAKEET, named Sparky, light blue and gray, white head; vicinity 6900 Raymond. PA 7-6721.
PARAKEET, blue; reward. VA 7-0178.
PARAKEET; name "Mikey"; Mornington-Bates; reward. FL 3-2711.
PARAKEET; gravian white; name Sparky; reward. FL 1-9516.
SUNGLASSES, Bifocal, silver-colored frame; Glendale-Kirkwood area; Friday. WO 5-4213.
TOY TERRIER, black and white; answers to name Spic; devoted pet; reward for return. VI 7-3438.
WALLET, man's; Times Beacon; valuable papers, etc.; reward. D. Smith, 725 N. 13th. Meet St. Louis.
WALLET, lady's; vicinity Hawthorne pl. and Kingshighway; reward; please call after 5:30 p.m. PA 7-0944.
WALLET, man's, tan; vicinity 19th and Pine. Reward. RI 1-0187.
WALLET, driver's license, social security; reward. PA 5-1855.
WATCH, lady's, lapel; vicinity Fremont-Southwest; reward. FL 3-7721.
WRISTWATCH, lady's, inscription: "From Lambert Pharmacal Co. to Augusta Krohs, on back"; reward. PA 7-0621.

FOUND 18

BIRD DOG; 3 months old; male. 3-1784.
DOG, brown, shaggy; medium size, male dog. PA 7-4102.
SCOTTIE, black; with sweater; Hamilton-Hampton. FL 3-8148.

PERSONAL 22

ANYONE KNOWING the whereabouts of John Wallace, notify Lucy Wallace, CH 1-3878.

SPECIAL NOTICES 26

SPECIAL NOTICE: I, Raymond Caldwell Jr., of 5009 Clark ave., City of St. Louis, State of Missouri, do hereby give notice that I will not be responsible for any debts contracted after this date by anyone except myself.
(Signed)
RAYMOND CALDWELL JR.

PAINTING: Local Union No. 48, Tues., July 27, 1954 is a special meeting, to vote on the Building Trades Council recognition. Please attend. George Wagner, President; John A. Roach, Recording Secretary.

BUSINESS PERSONALS 29

ANNOUNCING
THE BIG OAK OPENING
JULY 29TH, HIGHWAY 111
FISH, FRIAR, CHICKEN
DINING
AMOS JOHNSON, formerly of the Bon Ami, Maplewood
EVERYBODY WELCOME
DANCING TO THE MUSIC OF
TED WEEMS
PR 1-9600

TRAVEL AND TOURS 29

Are You Going to California?
Special late July offer. Bay area only, but depends on where you go and get this offer good till Aug. 1. Take your choice of several makes to drive as your own. All have serviced and ready to go. Now is your opportunity for a cheap ride to San Francisco, Sacramento and surrounding areas. Call Hazel Thomas or Walter Carter at Apex, 279 Lemay Ferry rd. Phone PL 3-7393.

FREE
TRANSPORTATION
CALIFORNIA, WASHINGTON
LOS ANGELES SAN FRANCISCO
PORTLAND SEATTLE
Drive a New Car; Ample Time
FL 3-3810 273 LEMAT FERRY RD.

TRAVEL AND TOURS 29

FREE
TRANSPORTATION
TO CALIFORNIA, WASHINGTON, OREGON, UTAH AND NEVADA; NEW CARS. CALL MR. CARTER OR HAZEL THOMAS, 279 LEMAT FERRY RD. FL 3-7393.

NO DEPOSIT
CALIFORNIA WASHINGTON
LOS ANGELES SAN FRANCISCO
PORTLAND SEATTLE
Drive a New Car. Ample Time
FL 3-3810 273 LEMAT FERRY RD.

DRIVE A NEW CAR to California, Washington or Oregon. 108 S. Vandeventer. CH 1-8094. Nights or Sundays call MI 5-9812. No deposit required.

GOING WEST OR SOUTH?
New cars serviced and ready to go. VE 3-0400, 200 Lemay Ferry Rd.

DRIVERS; drive new cars to Sacramento, Calif.; no deposit; gas, oil paid. Glenview 3-5107.

DRIVING Richmond, Va., in 2-3 weeks; 1-2 women. Box N-104, Post-Dispatch.

MIAMI BOUND July 28, share driving, expenses. FO 7-3104, Rm. 114.

GOING to Wichita, Kan., July 31; take 2. FR 3-0092.

SHARE A RIDE 30

WANT RIDE, 8 to 5, from Big Bend and Manchester to Forest Park and Euclid area. FR 1-3651.

SHARE RIDE to Miami, Fla., about Aug. 1. WA 2-4438.

SWAPS 31

WE WILL swap a used motorcycle for what have you?
DOMYAN BROS.
711 N. 10th St. Upton 4-9014

AAA; what do you have to swap on a Groucho Marx or used car or a new DeSoto or Plymouth? Ask for Conner.
4644 S. Grand. FL 1-1800

WILL ACCEPT late model car or nice building lot as partial down payment on new 5-room bungalow at 2528 Shirley in Jennings. WA 2-6677.

RESTAURANT, good location, fine equipment; will trade for real estate or will take automobile as part payment. FR 5-9673.

CLEAN '48 Packard convertible for 2-ton air conditioner and window fan or clean pickup or panel. Roy, FR 2-5515.

AIR conditioner, ½-ton; window fan, 20"; refrigerator, meat slicer, cheap cr! FR 1-3178.

IRONER, Kenmore de luxe, like new, for late model electric range or sell. CO 1-6349.

120 ACRES within 5 miles of Lake Wappapello for '52 or '53 Packard 2-door. FR 2-4075.

STORE building; living quarters; Irondale, Mo.; want city or county property or car. Ironton 1.

GERMAN shepherd pups, registered, for power tools, garbage disposal, what have you? Box T-307, P.-D.

NEW electric portable sewing machine; for electric range or refrigerator. Davis 6-0290W.

FORK; I'll sell or swap; what have you? UN 7-5326.

TRADE equity in farm for equity in city property. UN 7-5242.

SWAP '52 Ford for older car; you finish payments. WI 6-6550.

NEKO Rotary unit, sys for electric hot water heater. VI 7-0299M.

TUCKPOINTING for deep freeze or anything of value. EV 2-0003.

GRADING; used brick, top soil, for outside painting. WO 2-6466.

MODERN furniture, rooms plus, for good trailer. UN 7-4623.

5-ROOM bungalow for service station. EV 5-4362.

INSULATION blown in your home for what? Lehigh 6-2352.

SPECIAL SERVICES and TRADES 38

BAND resaw sharpening, handsaw fitting and retoothing, circular saw filing. Beegle & Robinson Co., 1835 S. Twelfth st. GE 6-4059.

MOTORCYCLE delivery service; reasonable rates. George, FL 1-7458.

APPLIANCE REPAIRING 40

WASHING machines repaired. Bob, 4269A Olive. JE 1-3073.

ASH HAULING 41

ASHES, rubbish prompt. Walton, 4483 Cote Brilliante. FR 1-7098.

ASHES, rubbish hauled. Mill, 3033 Lambdin. JE 1-3227.

ASHES, rubbish hauled, prompt service. Thomas, 4423 Page. JE 5-0327.

BRICKLAYING, TUCKPOINTING 43

TUCKPOINTING, foundation repair. We specialize in wet chimneys and leak walls; 5-year guarantee, prices reduced. James Price & Sons, 1396 Union. FO 7-2288.

TUCKPOINTING, chimney repairing, waterproofing, caulking, foundations reduced prices, reduced. Cather, 5270 Gilmore. EV 3-1453.

TUCKPOINTING, chimney repair, waterproof, window caulking, patios, barbecue; free estimates. Atkins, 6180 Etzel. PA 7-8556.

TUCKPOINTING, concrete work, waterproofing, new garages; reasonable; ca anytime Lan, 2620 Avis. EV 3-2865.

NEW brick, block, stone work; additions; remodeling; tuckpointing. Davis, Atlas 2-2137, Imperial, Mo.

TUCKPOINTING, brick work, concrete block, alterations, reasonable. Adell, 3174 Delmar.

BRICK WORK, flower boxes, barbecue pits, patios, tuckpointing. Morgan, 6335 Ridge. EV 2-4019.

TUCKPOINTING and brick work. Robinson, 1737 Ohio. FR 1-2980.

TUCKPOINTING, chimney work. Hall-Smard, 3232 Henrietta. FR 1-4489.

TUCKPOINTING AND STAINING. Ford, 1629 Sullivan, MA 1-5326.

TUCKPOINTING and brick work. Dennis, 2846 Russell. FR 6-4323.

BEST brick and block work. Dial Petty, VI 7-1747, 1008 5th av.

BRICKLAYING, tuckpointing. Murphy, 5280 Ridge. PA 7-4539.

CARPENTERS and BUILDERS 44

CARPENTRY; ALL KINDS
MOORE & MOORE, 4966 Page.

REMODELING, new, old; porches, gables, attics finished; garages; add-a-room, FHA. Pate, 3928 N. Twenty-fifth. MA 1-5924 eves.

ALL KINDS building repairs, carpentry, painting, roofing, plastering; FHA insured. Maresnando, 2355 Lafayette. RO 1-7081.

GENERAL CONSTRUCTION; concrete work; easy terms. Midwest, 2-3236, Webster. EV 2-7716.

CARPENTRY AND PAINTING
Gibson & Son. MO 4-4450.
VI 3-3897. 4008 Shenandoah.

CARPENTER contractor. FLETCHER, 1247 S. Seventh st. MA 1-2799.

GENERAL home repairs, tuckpoint, roof, concrete, carpentry. MIKE, 1818 Hebert. LO 1-5603.

FORCED foreclosure siding, roofing, garages, driveways. Call Cliff, RI 1-0999, 1422 Sulphur.

CHAIN Chain Link, installed; low prices; free estimates. Broadview Fence Co., 4623 Grand.

ALL PHASES remodeling; block work; rooms added. FO 7-9073. Gregory Const. Co., 1625 Semple.

PORCH repairs and remodeling; guaranteed; reasonable; prompt service. Call Harris, EV 2-1086.

WINDOW chains; glass put in. Stromberg, 4449 Elmbank. EV 2-3611.

CARPENTER, repairs, reasonable. Stroot, 4041 Blair. CH 1-4875.

WINDOW GRILLS, fences; repairs, new. 4814 Natural Bridge. JE 1-0700.

CARPENTER; porches, repair. Marshall, 2007 N. Wharf. GR 6-2104.

CARPENTER, painting, tuckpointing. Art, 5617 Wells. EV 1-2243.

WALLET, lady's; vicinity Hawthorne pl. and Kingshighway; reward; please call after 5:30 p.m. PA 7-0944.

WALLET, man's, tan; vicinity 19th and Pine. Reward. RI 1-0187.

WALLET, driver's license, social security; reward. PA 5-1855.

WATCH, lady's, lapel; vicinity Fremont-Southwest; reward. FL 3-7721.

WRISTWATCH, lady's, inscription: "From Lambert Pharmacal Co. to Augusta Krohs, on back"; reward. PA 7-0621.

CARPET, RUG CLEANING 45

RUGS, carpets, upholstery cleaned in your home; guaranteed. Siebmann, 4237 Athlone. EV 1-1622.

CONCRETE, CEMENT WORK 46

QUICK SERVICE
Concrete porches, steps; all phases home remodeling. Jameson, 9344 Manchester. FR 7-4539.

CONCRETE, walks, floors, drives, steps, patios, no job too small. Fischer, 5804 Cote Brilliante. EV 2-9901, FO 7-2288.

CONCRETE WORK; experienced all kinds; no job too small. JOHN, 8788 Wabash. EV 2-7319.

CONCRETE WORK, no job too small; good work guaranteed. Call Arnold, JE 1-0700.

CONCRETE WORK, all kinds; good work, good work guaranteed. Call Arnold, JE 1-0700.

FOUNDATIONS, cutting openings for doors, Fatherville, FL 3-6268.

CONCRETE; new, repair, wrecking. Clay, 8100 N. Marine. EV 1-7228.

WALKS, drives, patios, steps, floors. Reed, OS 2-2840, 4738 Ashland.

DETECTIVES 47

AUE Secret Service. Loss adjusting, trucks, locating missing people. Modern photographic and recording equipment. 24 work anywhere, any time. Confidential consultation without obligation. Licensed, bonded. Frederick 5200 Delmar. JE 1-6633.

DETECTIVE BUREAU, established 25 years, licens

HELP WANTED—MEN, BOYS 82

HARDWARE CLERK; for west St. Louis store. Write P. O. Box 124, Clayton 5, Mo., giving full information, age, etc.

HOTEL CLERK; middle-aged, experienced. Reed Hotel, 1433 Pine.

INSTRUCTOR
The Lain Drafting College, 601 N. Delaware, Indianapolis, Ind., is in need of an Architectural Drafting Instructor. Good salary and an unusual opportunity for the right party. Give full details in first letter. All replies confidential. Box J-215, Post-Dispatch.

INSURANCE special agent; experienced in casualty and bonds lines St. Louis and vicinity territory; to contact established company agents and develop new accounts; salary and expenses. Replies treated confidentially. Write Box L-171, Post-Dispatch.

INSURANCE AGENTS; wonderful opportunity for inexperienced men; established monthly debits; car necessary; weekly earnings unlimited. Commercial Life Insurance Co., room 213-214, 3908 Olive, MR. RAINEY.

JANITOR, white; stay on place. Miss Kohl, FO 1-9362.

LINEMAN

Journeyman; age 30-40; high school graduate or equivalent preferred; experienced in full range of transmission and distribution maintenance work, including hot line; salary in excess of $2.40 per hour; steady, local employment; full employee benefits. Write, giving complete personal information, including age, education, military service if any, and DETAILED work experience in first letter. Replies strictly confidential. Box T-231, P-D.

MACHINIST
Must be experienced in repair of punch press and electrical apparatus. Steady employment.
Apply 6300 ARSENAL

MACHINISTS; experienced on variety of exacting work. Box T-326, Post-Dispatch.

MAINTENANCE MAN; experienced in sign, sprinkler system, plumbing and steam-heating maintenance for downtown building. Box R-215, Post-Dispatch.

MAN; accordion player for vocation-al music organization; must be good player; 25 to 40 years of age; for permanent position. Box T-36, Post-Dispatch.

MAN, elderly, single, as caretaker for house and yard in the country; steady, pleasant, all-year-round job. Box T-375, Post-Dispatch.

MAN; young; for optical shop training; draft exempt. MIDLAND OPTICAL, 122 N. Seventh st.

MAN; colored; car washer, chauffeur; experienced. 1221 N. Grand.

MARKER - CUTTER; experienced men's stock operation preferred, assistant to foreman; out of town location; excellent opportunity. Biltwell Co., 1128 Washington.

MECHANICAL ENGINEER
Primarily machine design with some supervision in field. Salary $450 to $500 per month. Write full summary of background.
Labor Relations Dept., Lewin-Mathes Co., 1111 Chouteau, St. Louis, Mo.

MECHANICAL ENGINEER; degree not necessary; some experience; to be trained. MA 1-0925.

MEN, two; 24-50, with cars, to train for salesman positions; due to our extensive training program we will be much more interested in appearance and personality than in experience. Apply in person, 2950 Washington bl., 10-12, and 2-4.

MEN; part time; average $2 hour-ly; $100 to $150 monthly; prospects; no selling. Apply 10 to 12 noon only. Room 314, 705 Chestnut.

MULTILITH OPERATOR
25 years or older; qualified to run all work on 1250; excellent pay and opportunity. CE 1-6753.

OFFICE MANAGER for branch of national company, handle payroll, accounts receivable, accounts payable, sales statistics; give complete details in reply. Box R-15, P.-D.

OFFSET tableman; $1.50 hour. John F. Stark Ptg. Co., 1035 S. Vandeventer.

PAINTERS

1st class, able to do high work; $2.46 per hour, 40-hour week.

SHELL OIL CO.
Wood River, Ill.

PAINTER; first class; open shop. 6035 Clemens.

PAYROLL CLERK
Assistant in payroll department; some experience with piece-work payroll helpful. Box L-98, P.-D.

PHARMACIST; young, aggressive; Illinois registered; good hours and salary. T-30, Post-Dispatch.

PHOTOGRAPHERS
PROOF PASSERS
Home portrait. Car necessary, steady. 315 N. 7th. Room 516.

PLUMBER, JUNIOR
Must be good lead worker; steady work. FL 3-3523.

PLUMBER; union; experienced; must be steady worker. FA 5-9110

PORTER
White; night work in kitchen; apply after 1 p.m. University Club Bldg., 12 floor, Grand and Washington.

PORTER, elderly, white; work in small laundry and cleaning plant; 3-4 nights; references; state salary. Box T-30, Post-Dispatch.

PRESSER; experienced on wool; excellent piece rates. 1400 Washington.

PRINTER wanted; experienced printer-operator or linotype operator for large commercial printing plant; air-conditioned; insurance benefits; paid vacation. Tom L. Ketchings Company, Natchez, Miss.

PURCHASING Agent for building materials; must have lumber-yard experience. Box T-405, P.-D.

RESTAURANT MANAGER

Must be experienced in all departments; purchasing, food production, personnel and public relations; will take charge of restaurant doing a one-half million dollar annual business; prefer that applicant presently be employed in similar position; must plan to relocate in Alabama; state qualifications and salary expected.
Box J-201, Post-Dispatch

ROUTE SALESMAN, willing solicitor with good work record; others need not apply. 1940 N. Ninth.

SERVICE MAN; to install seat covers; must be able to service tops and interiors; references required. Apply in person, Banner Tire Co., 5474 Natural Bridge.

SHAPER HAND; experienced in special woodworking. Apply 5826 S. Broadway.

SHIPPING CLERK
Nationally known company, centrally located, needs shipping and receiving clerk with clerical ability. Some experience necessary, good starting salary, good working conditions, paid vacation, rapid increase for right man during first year. Phone OL 2-4210.

SHOEWORKERS
Experienced edge trimmer on women's novelty shoes.
BRAUER BROS. SHOE CO.
22 S. SARAH

SHOE FACTORY
DESIGNER and model cutter; high grade women's shoes; able to take complete charge. Los Angeles factory. Box J-212, Post-Dispatch.

TV SERVICE MEN; Empire TV Service Corp., 2804 Chippewa.

WAREHOUSE and traffic manager; for retail shoe chain; experienced. Cutter Karcher Shoe Co., 1814 Washington.

WELDER; acetylene and A.C. electric welding on alloy steel and general machine job shop work. Box R-26, Post-Dispatch.

WELDER, ELECTRIC ARC. M-247, Post-Dispatch.

YOUNG MAN with experience in sales and service of material handling equipment; prefer man with managerial ability; please give complete resume of education, experience and salary expected. Box N-248, Post-Dispatch.

YOUNG MAN; age 20-28, to learn folding carton sample making. Drafting or mechanical drawing ability helpful. Opportunity to get ing industries. Write Box T-100, into one of America's fastest grow- Post-Dispatch.

YOUNG man to assist manager, no experience necessary; excellent opportunity. 506 Olive, room 411.

YOUNG MEN; can average $1.75 hourly; day-wife; neat appearance essential. 705 Chestnut. Room 314, 8:30 a.m. only.

YOUNG MEN, 20-35, without sales experience; earnings unlimited; will train; car necessary. Call Alexander, JE 2-7863.

SALESMEN WANTED 83

NEW car salesmen for well established south St. Louis Chevrolet dealer; age 25 to 40, with outside direct selling experience preferred. A 90-day training program will be provided to men who qualify. Demonstrator furnished. Wonderful opportunity for a future with Chevrolet.
See Mr. Charles Townsend
3721 S. Grand

SALESMEN WANTED 83 SALESMEN WANTED 83

THE UNITED STATES RUBBER CO.

has an opening for a tire territory salesman, age 26 to 35, previous tire selling experience preferred but not essential. Stability of employment over past 6 years must be shown. Good starting salary, yearly bonus arrangement, and travel expense arrangement, plus other company benefits. All replies will be kept strictly confidential.

Address all letters to Don J. Beatrie, U.S. Rubber Co.
305 S. BROADWAY, ST. LOUIS 2, MO.

$10,000 A YEAR
Or more is your first year earnings potential if you qualify for the sales position offered by one of the fastest expanding companies in the maintenance industry; profit-sharing contract and large unit sales assures far above average earnings; highly specialized products have eliminated competition; mailings and trade journal advertising round out aggressive and sound program. If you have had some direct selling experience, are between 30 and 60, have a car and are available immediately, write Colonial Refining & Chemical Company, National Broadcasting Company Bldg., Cleveland 14, Ohio.

I NEED AN ASSISTANT
Nationally known manufacturing and sales corporation will train right man, 21-45, for position of responsibility; earnings while training around $350 monthly; promotion to junior executive may be attained in 3 or 4 months; group insurance benefits, also profit-sharing trust; not canvassing; car necessary. For appointment call FR 1-3602 Tuesday 9 to 12 noon.

5 AMBITIOUS MEN 5
Ages 21 to 30; married; automobile.
Vacuum cleaner, sewing machine, books, etc., helpful but not necessary; will train; work 6 hours per day, make $250 per week; leads furnished; no travel. Apply 8 to 11 a.m. only. Monday through Friday, 5862 Delmar.

SALES TRAINER
Over 28 years of age; old established corporation; should make at least $500 per month, salary and commission to start; must have ambition to supervise or be capable of supervising others. The product is exceptionally well received in any locale, is exclusive, unique and is the quality leader in the industry. Previous direct sales experience would be most advantageous to the applicant. Car necessary. Interview 4560 Shaw, Tuesday 7:30 p.m. sharp.

FURRIER—LADIES' HOSIERY
Opportunity for an experienced and successful salesman for
MISSOURI, KANSAS, NEBRASKA
Remuneration covers existing business, plus substantial share in benefits of future expansion.
Our brand is nationally known and promoted as a leader in fashion and finest gauges. We also offer a realistic program for working with individual stores or groups on their own brands and better promotional merchandise.
Write full details of experience . . . present working basis . . . territories covered and approximate volume. Information held strictly confidential. All of our men have seen this ad. Write to Box J-194, P.-D.

SALESMAN OPPORTUNITY
Nationally known electrical maintenance manufacturer needs salesman for Southern Illinois; requirements neat, honest, aggressive man desirous of building business for himself; wanted; sales background helpful but not essential; car necessary; $175 per week potential earnings; territorial accounts established. Contact
MR. FORD AT DIMICK HOTEL
West Frankfort, Ill., Mon. and Tues. eves., 4:30 p.m. to 8 p.m.

SALESMAN
FULL OR PART TIME
Young men between 20-35 for direct selling work in our St. Louis branch; protected territories; experience not essential, we will train you; car necessary. Phone Mr. Powers, WO 2-8351 between 9-11.
ANCHOR CORRESPONDENCE DIVISION
ANCHOR POST PRODUCTS, INC.
2712 BRENTWOOD BLVD.
St. Louis 17, Mo.

SALESMAN
ARKANSAS TERRITORY
Excellent opportunity for middle-aged, first-class salesman, to sell established line to retail merchants; earnings well above average. If you have experience, references, car, contact Mr. Holmes, CE 1-2850

SALESMAN
Work in St. Louis, no canvassing; must be aggressive, 25-35 years old, neat, ambitious; weekly draw against commission, no experience necessary, we will train as you work. Interview 10 a.m. to 4 p.m., 3122 S. Kingshighway.

SALESMAN wanted to call on hardware and paint stores in Missouri to sell a nationally advertised paint line. Our sales manager will train the man in the territory. $100 a week drawing account against very liberal commissions. Write to Plastic Co. of America, 3008 Broadway, Chicago 14, Ill.

SALESMAN
No travel, good salary; ideal opportunity for man of proven sales ability. Box T-74, Post-Dispatch.

SALESMAN
Food company needs experienced man for AO stores; salary and bonus. Box N-127, Post-Dispatch.

SALESMAN
Aggressive go-getter, to sell property improvement item; draw and commission; must have car. For appointment, call GA 1-2680.

ATTENTION
DIRECT SALESMANAGERS

To train for branch sales manager for St. Louis area. Man we want must have the know-who and know-how of direct selling, be between 30-45, have a car, interest in building a sales organization and ambition to enjoy the prestige and dignity that comes from selling the best product in the finest class of people in America today. We have earned national recognition as a most unusual and most under-estimated business and recognition, too, for having the most comprehensive and complete training program in use anywhere. To the man qualified for management average earnings of $10,000 is assured. Further promotion to home office management dependent on ability and qualifications. Our managers last year earned $42,000 for 1952. This may be a real opportunity for you. You can determine for yourself by writing Box T-10, Post-Dispatch. Give complete details and qualifications. All replies held in strict confidence. Box T-10, Post-Dispatch.

$500 TO $1000
PER WEEK
REPRESENTATIVES WANTED
What we want are aggressive men who have only one thing in mind, "MAKE MONEY." Must have good car, love to travel, work 2 weeks traveling, then off 2 weeks at home if desired; must have own expense money. More qualified newspaper leads furnished now than ever before. Will consider training GOOD CLOSERS ONLY. Write Mound City Products, Continental Bldg., 3615 Olive, Suite 501, St. Louis 8, Mo.

$500 WEEK
AND UP
WORKING BY APPOINTMENT ONLY ON STRICTLY QUALIFIED LEADS. COMMISSION PER DEAL. NEW MEN AVERAGE 3 A WEEK
Must start immediately, own late model car, travel extensively, finance if qualified. Strictly commission. Phone MI 7-0978.

SALESMAN, experienced, Chevrolet or Ford, to join sales force of substantial Chevrolet dealer in South St. Louis; opportunity to make good living, excellent future. Box T-390, Post-Dispatch.

BUSINESS FORMS

Uarco, Inc., has opening for man to specialize in the selling of autographic registers and continuous printed forms to retailers and other small business firms. To the man willing to work for a very good future this is an opportunity to be associated with one of the pioneers and leaders of the continuous forms industry. Applicant should be between 25-32 and must have car. Guaranteed salary plus commissions, increase in proportion to productive effort. Salary paid during training period. Phone MI 7-0697 for appointment.

SALESMEN
NEW AND USED CARS
Excellent opportunity for right men, experienced or we will train. Car furnished; best location in St. Louis.
See BRAD SALUS
BEYER MOTORS
(Largest Plymouth Dealer)
3435 S. Kingshighway

SALESMEN; if you have a car, resident of St. Louis area and would like to earn $500 to $700 this is your chance of a life time; position permanent; no traveling; non-seasonable; full training given; opportunity for personal interview see or call sales director, TW 2-1775, Mount Hope Memorial Gardens, 1215 Lemay Ferry rd.

SALESMEN, 18 TO 80
To sell a new way of life with frozen foods; we believe in paying salesmen what they are worth. Freezer Mart, FR 6-0045.

IF YOU ARE IN ADVERTISING ON A SMALLER NEWSPAPER
and are looking for an opportunity to move up to a metropolitan newspaper job, we have openings for two retail salesmen. Write F. E. Katterjohn, advertising director of the Courier and Press, Evansville, Ind., giving full details of your experience. We will contact you for interview at our expense.

SALESMEN
Experienced in cleaners, appliances, brushes, etc. If you are active and alert, age is no barrier, if you do not make $100 per week and up, you have no one to blame but yourself. See Mr. Gordon, 9:30 to 12; room 108, Beltmar Bldg. 5473 Delmar.

SALESMEN, to sell expensive automoolle accessories to dealers for resale. Box T-336, Post-Dispatch.

ALCOA subsidiary expanding; need sales personnel and managers for new product; car. FL 2-7863, Lockwood.

A SUCCESSFUL salesman! Victor Adding Machine Co., MA 1-3630.

EASTERN MISSOURI TERRITORY
Factory representative; fastest selling line in field; sell department stores, hardware jobbers, etc.; full commission all territory business; many old established customers. S. E. Wells, Sales Manager. The Moses Brothers, 1149 Merchandise Mart, Chicago 54, Ill.

LEADING manufacturer of air-conditioning equipment offers excellent opportunity for sales representatives with merchandising experience, preferably in capital goods products, who have handled dealer organizations either with a major distributor or with a manufacturer. Age 30 to 40. Salary plus commission. Submit resume of experience and salary requirements. Address Box H-28, Post-D.

REAL ESTATE; experienced, full time south side residents preferred; starting $250 home subdivision.
MELVIN JOHN THOMAS Realtors
2620 N. Kingshighway

Franchise Salesman
$650 on each deal; can make 2 or 3 per week. The one considered for this position must be able to travel extensively starting immediately. Strictly commission, must be able to finance self for 2 weeks. This is a substantial business proposition which will stand every investigation. This is not a vending machine deal. References required. Mr. Longan, after 10 a.m., Mark Twain Hotel.

FORD SALESMEN
SUTTON FORD

7717 FORSYTH PA 7-8092
MAN, 22-45, with car to distribute Fuller brushes to customers by appointment, $350 per month earnings to start; phone FO 1-6989.

INSURANCE AGENT
For debit; experience not necessary; average earnings of our agents $90 per week; rapid advancement. Room 216, 2800 N. Grand.

MAN with car for insurance debit; no experience necessary; $65 per week to start. Apply Room 200, 6651 Enright.

MEN (2)

To train for selling, must be ambitious, hard workers, with a desire to learn selling and meet the public. Call Mr. Mayer, WA 2-6060R between 11 a.m. and 4 p.m., Sun. and Mon.

MEN—3
To take orders and deliver nationally advertised Watkins Products; earning $2 per hour and up. Apply 4931 Delmar.

PART OR FULL TIME
Profitable deal, appliances, furniture, etc. VI 3-3687.

PART TIME; $40-$60 weekly; white, 19-38; car. WI 6-9168.

ROUTE SALESMAN
Salary and Commission
To operate established route; car furnished, all expenses paid by company; above average earnings; apply after 10 a.m.
ALLIED STATES HOME SUPPLY CO.
1064 HODIAMONT

ROUTE SALESMEN; $280 month plus; 24-44. FL 1-0447.

SALES TRAINEE; aggressive young man; excellent opportunity with large wholesale appliance distributor; must be willing to travel after training. VO 3-1700.

SPECIALTY salesman; to sell aluminum carports in Missouri and Illinois. Call Express 7-4649 between 7-8 a.m.

TELEPHONE SALESMEN
Free to travel, experienced only. Call Alton 5-1112.

WE NEED 3 good men to sell new and old property. Full time only. No experience needed. Wonderful opportunity. Best commissions. City & County, MI 5-5668, 6306 Clayton rd.

REAL ESTATE; men or women, age 30 or over; full train; it will pay you to investigate. FL 2-4407.

HELP WANTED—MEN, WOMEN 84

BEAUTY operator, experienced; Clayton; male or female. PA 7-9112.

X-Ray Technician

For large hospital; registration and experience preferred; 5-day week, vacation with pay and insurance plan. Excellent opportunity for advancement. Give age, length of training, experience and where received.
Box N-249, Post-Dispatch

NIGHT AUDITOR; white, N.C.K. experience necessary; salary open; first class hotel. Box T-381, P.-D.

Employment Agencies—Male 85

KEY POSITIONS
Nationwide; no obligation; we have special departments for high-calibre men as Comptrollers, Production Managers, Project Engineers, Professional Executives, Technical Administrators, Sales Managers, Administrative and Office Assistants.
$10,000-$50,000
16 COUNSELORS TO SERVE YOU
WHY SETTLE FOR LESS?
FEE AND FREE JOBS
TRAINEES
$2400-$10,000
No Fee Jobs Our Specialty
MAPCO
The Original No-Fee Service
705 Olive, 2nd Fl. GA 1-6315

ACCOUNTANTS; 12 needed immediately; degree; some experience; to 38; local industrial firm; $300-$400.

ABC EMP., 906 Olive, GE 6-1378.

ACCOUNTANT, JR.; to 30; degree; experience; $325.
CLYDE NORRIS PERSONNEL
316 N. Eighth, Suite 506 CH 1-8959

ALERT young man, 18 to 25; for underwriter trainee; start $225; step to $250-$275 up; lifetime opportunity. BONDED, 411 N. 7th. Room 1311.

ASSISTANT WAREHOUSE SUPERINTENDENT, $400
Affiliated, Suite 722, 706 Chestnut

CLERK, general figure work, light typing; under 27; $175 start. REFERENCE, 705 Olive, Suite 312.

ENGINEERS and physicists; research and development; bonus for advanced degrees; $400-$1000.
AAA, 812 Olive, GA 1-0017

PRODUCTION planning and scheduling, metal and wood; 2 years' experience necessary; to $370.
LOESER EMPLOYMENT SERVICE
506 Olive, Room 201. CE 1-3854

INVESTIGATIONS, credits; some college or credit accounts experience helpful; age to 35; start $250. REFERENCE, 705 Olive, Suite 312.

STOCK CLERK; good concern; age 25-50; to $315 start. REFERENCE, 705 Olive, Suite 315.

WAREHOUSE; 25-30 — $280 Selective, 706 Chestnut. MA 1-0058

Save Almost One-Third the Cost
Order Your Want Ad for 7 Days

Employ. Agencies—Male-Female 86

LEADER
EMPLOYMENT SERVICE
DOZENS OF OPENINGS DAILY
Come In, Register Today
WOMEN
BEGINNER STENO, size 4B shoe — $175
BOOKKEEPER, full charge, to — $325
CASHIER, NCR 2000, start $175
CLERK-TYPIST, experienced, 20-26 — $175
SECRETARY to vice president; 21-35, fee paid — $225
MEN
SALES TRAINEE, high school graduate, no experience, start $200
SALE, collection; car necessary, to — $300
MANAGER, shoe department, experienced; relocate; open. 315 N. 7th, Suite 508, CE 1-7414 Over Katz.

EXECUTIVES
$5 M to $50 M BRACKET
Open Eves. and Sat. by Appt.
We operate differently; see our ad in this Sunday's financial page.
Employment Associates
EXECUTIVES EXCLUSIVELY
Suite 310 GA 1-5156
705 Olive or 305 N. 7th

500 Workers Wanted
"The Working People's Agency"
WORKERS' JOB SERVICE
410 N. 17th St. at Locust St.
Ground Floor Walk In. GA 1-1902

Employment Agencies—Female 87

BARBARA HUTTON
ALL-GIRL JOB CENTER
Counseling 100% Free
Barbara Recruits for Over 2000 St. Louis Employers
Many Are Executive Accounts
Over 500 Jobs to Choose From in All Locations

BOOKKEEPER; accounting background; be in line to manage office; 100% FREE; start $250, go to $300

CLERK - TYPIST; speedy young miss will be earning while learning; 100% FREE; start $185; go to — $215

GENERAL OFFICE CLERK; light shorthand; a short cut to top pay and rating; 100% FREE; start $200, go to —

SECRETARY; to a super colossal boss; he's the owner; 100% FREE; start $275, go to — $325

SECRETARY; to legal adviser; if you possess the ability of your profession you'll get it 100% FREE; and start at — $275

Entire West Wing, 3rd Floor
705 Olive Suite 315 CH 1-1354

WOMEN'S DIRECTOR
JUNE LONG SAYS
I HAVE HUNDREDS OF IMMEDIATE OPENINGS WITH MY WONDERFUL CLIENTS
SEE ME. I'VE GOT GOOD FREE JOBS
SECRETARIES, here's a dream job, and it's downtown! Work for the personnel manager of a national firm; auditing dept. — $250
For the BOOKKEEPER who lives in the county and wants unlimited opportunity; start — $265
Ideal for the STENO who lives north — $225
Small office downtown, would like STENO — $195
The experienced TYPIST will love this job — $183
MAPCO
The Original No-Fee Service
705 OLIVE 2nd Floor GA 1-6315

The Following Jobs FREE
to the Applicant

(1) Secretary to up and coming young executive, mid-town — $250
(2) Statistical clerk, good typist, downtown, 5 days, to 5 — $200
(3) Steno-Clerk; lite dictation, beautiful office; south — $210
(4) Dictaphone-Steno.; assist Vesp, 5 days, south central — $225
(5) Assistant bookkeeper, relieve on PBX, Clayton — $225
(6) Typist, west end, some form letters, advancement. $180
FRAN FULLER WITH "BEST"
812 Olive, suite 1004, CE 1-7099

PAT PARKER
NO OBLIGATION
Counseling 100% Free
FEE AND NO FEE

BOOKKEEPER, full charge to — $350
STENOGRAPHER, 28-35, fee paid — $250
CLERK-TYPIST, 22 up — $220

PAT PARKER
721 OLIVE CH 1-2600
4955 DELMAR FO 7-7411
7903 FORSYTH PA 5-7700

KAY WILLIAMS

BUYER; basement dresses; relocate Illinois; NO FEE; bonus and — $7000

TIP-TOP BEGINNER STENOGRAPHERS (need 2); 5-day downtown; luncheon free — $200

Kay Williams Personnel
818 OLIVE Suite 1431

ASSIST BOOKS (NO FEE)
"AUDIT" 5 DAYS, $235
315 N. 7TH ST.

ASSIST bank president as private secretary; $250-$275; small west-end bank. BONDED, 411 N. 7th, room 1311.

ASSIST PERSONNEL manager; take shorthand, type 50 w.p.m.; prefer experience; start $250.

QUALITY, 122 N. 7th, MA 1-4846

AUTOMOTIVE BOOKKEEPER; all procedures plus history of service; start $250. Barbara Hutton All Girl Job Center, 705 Olive, Suite 315, CH 1-1354.

BOOKKEEPER - OFFICE MANAGER; if you really like to work you'll start at $250 but go to $400. Barbara Hutton All Girl Job Center, 705 Olive, Suite 315, CH 1-1354.

BOOKKEEPER; full charge; light dictation; downtown; fee paid; $3500

BULLETIN, 612 Locust, CH 1-6050

CLERK; high school bookkeeping type 40 w.p.m.; will train alert beginner; no fee; $175.

QUALITY, 122 N. 7th, MA 1-4846

CLERK; figure aptitude; train

PBX; no typing; $195. PROGRESSIVE, 306 N. Sixth, Room 306, CH 1-0820.

CLERK-TYPIST; nice hours; insurance firm; $185.

"Miss Mike's," 611 Olive, CH 1-0935

CREDIT MANAGER; retail experience; downtown; $300.

BULLETIN, 612 Locust, CH 1-6050

DICTAPHONE secretary; to fee $235. PROGRESSIVE, 308 N. Sixth, Room 306, CH 1-0820.

EXECUTIVE SECRETARY; manufacturing experience; midtown. FEE PAID, $300.

CAREER, 705 Olive, CH 1-8581

RECEPTIONIST-STENOGRAPHER; a good working background and winning smile will get you $225, soon $250. Barbara Hutton All Girl Job Center, 705 Olive, Suite 315, CH 1-1354.

SECRETARY; legal training or experience; 25-35; no fee; $275. Leader Emp. 318 N. 7th, CE 1-7414

SECRETARY; personnel; to $250.
CLYDE NORRIS PERSONNEL
318 N. 8th, Suite 506, CH 1-8959

TYPIST; to 40; varied clerical duties; lovely air-conditioned office; fee paid, $200.

BULLETIN, 612 Locust, CH 1-6050

TYPIST-CLERK; 45 w.p.m.; will train; freight traffic office, clerical routine; security and salary increases; $205.

QUALITY, 122 N. 7th, MA 1-4846

HELP WANTED—WOMEN 88

BUSINESS OFFICE JOBS

Several good paying service representative jobs are open in our new Pine Lawn business office. Experience unnecessary, age 18-28, with some college training preferred. Call CH 1-9800, Station 2696 or visit our 14th floor employment office 1010 Pine. Open 8 to 5 Monday through Friday.
SOUTHWESTERN BELL TELEPHONE CO.
"A Friendly Place to Work"

ATTENTION YOUNG LADIES
There are openings for instructors, supervisors and interviewers. We will train you at our expense, no experience necessary. We will start you at $50 per week, within 2 months you should average over $100 per week. Only high school graduates or better need apply.
CALL IN PERSON ONLY
1-4 P.M.
ARTHUR MURRAY STUDIOS
MR. VERBERT OR MR. BRAN
316 N. 9th st. or
2374 N. Grand

MAN MAID; experienced preferred but not essential. 2508 Klenlen.

HELP WANTED—WOMEN 88

AMBITIOUS WOMAN
Who wants to earn $50-$100 weekly; no collection, no canvassing, no parties; ages 25 to 40; car necessary; evening hours; for interview call HU 1-0837.

ACCOUNTS payable bookkeeper; experienced; some typing. Box H-253, Post-Dispatch.

APARTMENT MANAGER, single, unincumbered, personable, experienced, age 45-55; unfurnished apartment and salary. FO 7-0692. Mary R. Wolff R. E. Management.

ARTIST—COMMERCIAL
Experienced in retail furniture and layout; bring samples. Carson-Union-May-Stern, 12th & Olive.

BEAUTICIAN, male or female; salary plus 50% commission; Clayton shop, PA 7-9900.

BEAUTY operators; experienced only; steady and part time; salary and commission; air-conditioned shop. EV 3-9523.

BEAUTY OPERATOR; 5-day week hours 9-5; 1 evening; air-conditioned. Sutton Beauty Salon, ST 1-5900.

BEAUTY OPERATOR; air-conditioned shop, northwest; $400, 5-day week. EV 2-2717, UN 7-3219.

BILLER-TYPIST; automotive experience; air-conditioned office; 5 days. JE 5-4860.

Bookkeeping Machine Operator
Age 18-30; Burroughs bankine experience desired; 5-day week; air-conditioned office with pleasant working conditions. Apply Personnel Office, Ltd. 12000 S. 8th
BANK OF ST. LOUIS
901 Washington

BOOKKEEPER; complete charge; light dictation; single preferable; excellent working conditions. 619 Boatmen's Bank Bldg., 314 N. Broadway.

BOOKKEEPING machine operator, experienced NCR 3000; west end location; permanent work. Good pay. Call Mr. Bearman, FA 5-0870

BOOKKEEPER-TYPIST; air-conditioned office. The Kligen Organ Co., 4632 West Florissant.

BOOKKEEPER; general office; full charge. Box T-73, Post-Dispatch.

BOOKKEEPER

Burroughs, bank experience required, 5-day week; West-end bank.
FO 7-4233

BURROUGHS BOOKKEEPER

Age 18 to 30; experienced preferred; 5-day week.
THE NORTH SIDE BANK
6809 W. Florissant EV 5-1600

CANVASSERS wanted; experienced preferred; paid each day. 4961A Magnolia. FE 1-7315.

CASHIER, white; 5-day week, 7 a.m. to 3 p.m.; meals and uniforms furnished. 515 Olive.

CASHIER; experienced; hostess experience. Bonnie's Mayflower Restaurant, 302 N. Eighth st.

CLERKS
Clerical and typing positions for beginners; high school graduates; downtown, air-conditioned office; excellent hours, 5 days; permanent. State age and complete details. Box R-164, Post-Dispatch.

CLERK
Over 25, good telephone voice; some typing; 40-hour week. Alexander Discount Corp., 6279 Natural Bridge. EV. 3-7550.

CLERK-TYPIST
Minimum 2 years experience figure work; air-conditioned office; good starting salary, if qualified. Mayflower Sales Co., 816 N. 11th, CH 1-0500.

CLERK; office; 18-40; permanent; 5 days, 40 hours; air-conditioned office; downtown south. Call GA 1-2992, Mr. Bauer.

CLERK; young lady for office and clerical work, light typing, 5-day week; advancement. Apply 511 Locust, room 502.

COMPTOMETER OPERATOR

Experienced; 20-35; air-conditioned office; good starting salary; 5-day week.
400 WASHINGTON CE 1-9760

COOK, woman; thoroughly experienced for discriminating clientele, hotel. Box L-157, Post-Dispatch.

COPY WRITER; for permanent week; with mail advertising firm; submit application in letter form to Box N-123, Post-Dispatch.

COST CLERK, high school graduate, good with figures, will train, 40-hour 5-day week, hours 8 to 5, apply in person, Western Printing, 1310 S. Spring.

COUNTER GIRLS; 5-day week, no nights, Sun. or holidays; meals and uniforms furnished. Pierce Building Coffee Shop, 322 Pine.

COUNTER and grill girl, experienced. 3610 West Florissant.

CREDIT INTERVIEWER

Experienced; knowledge of typing necessary; liberal discount privileges; paid vacation; excellent working conditions. Apply Mezzanine Floor.

SONNENFELD'S, Inc.
610 Washington
CREDIT OFFICE

Experienced in loan or installment collections; $200 and bonus. Grandeal Furniture, JE 1-1130.

DICTAPHONE operator, experienced, part time. CH 1-2733.

DRAFTING
Cartographic, Fostercote Engraving, Clayton Air Condition. PA 7-7033.

DRUG CLERK and cosmetician; experienced; 6-day week; salary $45 week plus commission. Box L-243, Post-Dispatch.

FUR FINISHER, experienced. Apply 6316 Delmar.

GIRL, with real estate or title experience preferred, for closing department.

DOLAN CO.

6401 Manchester MI 5-2610

GIRL, young woman, white; baby sitting, light house work in exchange for room and board in nice home See Mrs. Coffey, 3911A Botanical. FR 3-2365.

GIRL, woman, over 20; experienced references; care children and upstairs; other steady help; stay; own room and bath; modern home on bus lines. WO 2-8276.

GIRL, 22-35; experienced to wait on trade; cash and carry office; 5 days, Glick's Laundry, 5180 Delmar.

GIRL, white, 20-40, housework, no laundry, stay; own room; Ladue. WI 1-5660.

GIRL; general housework, laundry, help with children; 5 days, 2 nights; references; $22. FA 7-3173

GIRL; do alterations, some designing in small dress shop; 5-day week. FA 7-4545.

GIRL; light office work; over 21. Apply 3849 S. Broadway.

GIRL, white; confectionery; room, board, salary. VO 3-5241.

GRILL WAITRESSES, experienced only. Pumpernik's, 214 N. Seventh

HAND SEWERS; experienced only on better dresses, steady work. Delmar Dress Co., 916 Delmar.

HOTEL CLERK, experienced. Apply Fairgrounds Hotel.

HOUSEKEEPER, man and wife, to care for and manage well kept efficiency apartments in exchange for rent. Call FL 1-4892 after 7.

HOUSEKEEPER; white, Protestant; family of 3 adults. MI 5-3856. 7354 Warner, Richmond Heights.

LADY; cooking and light housework, 3 adults; home privileges; give age, references and salary expected. Box R-161, Post-Dispatch.

LADY, neat, middle-aged; sandwiches, soft ice cream. FL 1-1267.

LAUNDRY help, experienced; shirt press operator, for 2-girl units. Chief Shirt Laundry, 2609 Gravois

MAID, experienced general housework; cooking; air-conditioned ranch house; must stay; references. VO 3-8105.

MAID, over 25; housework, cooking; neat, references; good salary. WY 1-1278 after 5 p.m.

MANAGER
WOMEN'S WEAR SHOP
in Belleville, Ill.
If you have experience and ability, perhaps not yet fully recognized here is your opportunity for an excellent responsible position with a modern store you'll be proud to be associated with.
Box N-281, Post-Dispatch

MANAGER-TRAINEE
For small cafeteria, 5-day week; future; must have thorough knowledge of cost-menu planning, and be able to supervise people; include full details in reply. Box T-327, Post-Dispatch.

MATRON
30-40, white; to maintain women's rest rooms; must be neat and able to get along with people; 5-day week, excellent hours and working conditions; downtown, modern air-conditioned office. Pass physical examination. State age and previous employment. Box R-163, Post-Dispatch.

NURSE GIRL and upstairs, over 20; experienced; references; other steady help; stay; own room and bath; modern home on bus lines. WY 1-4876.

HELP WANTED—WOMEN 88

NURSE; practical, experienced and capable; must live in. FR 6-9206.

OPERATORS
Must be experienced on better dresses, complete garment.
BRIDAL ORIGINALS
513 Washington, 2nd Floor

OPERATORS; experienced, complete dresses; steady, also part time; high piece-work rates.
SEIDEN DRESS CO.
918 DELMAR, THIRD FLOOR

OPERATORS; better dresses; plenty work; make complete garment; pleasant conditions. Apply Bernard Juniors, 808 Washington.

OPERATORS; pocket makers; experienced cloth jackets. Shipton's Sportswear Co., 922 Washington.

OPERATORS; experienced on power machines, sewing caps preferred. 1737 Locust, 4th floor.

PACKERS AND SORTERS; ages 20-35; for third shift, 5 days week; we will train. 1721 Miami. Mr. Roehr.

PAYROLL CLERK
23-30; must have aptitude for figures; calculator experience preferred; modern air-conditioned offices; 5-day week; northwest side. Box J-262, Post-Dispatch.

PAYROLL CLERK
Assistant in payroll department; some experience with piece-work payroll helpful. Box L-98, P.-D.

POWER MACHINE OPERATORS
Experienced, no others need apply. Interview Saturday morning only. Read Leather Ltd., 1200 S. 8th

PRESS FEEDER; job printing; open press; experienced only; permanent; give age; when and where last employed. Box T-417 Post-Dispatch.

PRESSER; experienced legger operator. Multack Cleaners, TA 2-3000.

REAL ESTATE
Age not over 35, experienced preferred, closing deals; must have car; real proposition. Call EV 2-9550, ask for Joe Myszak.

RECEPTIONIST
Light dictation, assist manager; modern office. 2204 N. Broadway.

REGISTERED NURSE; general duty small maternity hospital. Phone PR 3-0950.

SALESLADIES

Experienced for Ladies' Ready-to-Wear; discount privileges, paid vacation; excellent working conditions. Apply Mezzanine Floor.

SONNENFELD'S, Inc.
610 Washington

SALESLADIES; experienced ready-to-wear for our new Junior Shop and our Helen Wolff Shop for Women, and Misses. PA 1-8300, 8131 Maryland, Clayton.

SECRETARY

Experienced; 5-day week; modern air-conditioned offices. Call MA 1-1258 or apply Personnel Office, 1700 S. 2nd st.

MONSANTO CHEMICAL CO.

Secretary-Stenographer
Major chemical company varied duties; advancement assured; 5-day, 35-hour week. Continental Bldg., Grand and Olive. Phone OL 2-7804, 9-5 for appointment.

SECRETARY

For top executive of large downtown company. Must be experienced. Age 25-35. Excellent salary. Give age, education, experience, etc.
BOX G-358, POST-DISPATCH

SECRETARY
For sales manager; starting salary, $225 month; 5-day week; air-conditioned offices; growing concern; see MR. MILL, 8:30 to 9:30

ROOMS FOR RENT 97
WEST

MANILTON, 3577; 2-room efficiency, $35.

JULIAN, 5805; clean sleeping room for 1 or 2; $7-$9/4.

LACLEDE, 4923A; large sleeping; near busses. FO 7-6954.

LINDELL, 4315; clean, comfortable rooms, maid service, $8 up.

LINDELL, 4332; single and double sleeping; women only. JE 5-9504.

LINDELL, 4351; sleeping; decorated; twin beds; girls; breakfast.

MCPHERSON, 4434; gentleman, second floor, clean, cool, reference.

MCPHERSON, 5718A; large, lovely room; lady; $7.50. VI 7-4309.

MCPHERSON, 4312; lovely large 2 room suite; cool basement room.

MAPLE, 5841-½, 1 room, kitchenette, first floor; also room, kitchenette, second floor.

MONTCLAIR, 1384; housekeeping; refrigerator; man. FO 7-0010.

NEWSTEAD, 3118 N.; 1st floor; private bath; adults; $15.

NEWSTEAD, 3127; housekeeping room; water; frigidaire.

PAGE, 7104; housekeeping rooms; adults; $9 up. PA 1-0584.

PERSHING, 5522; lady employed, no other roomer. VO 3-2856.

PERSHING, 5349; sleeping rooms, clean, homelike. FO 7-5806.

PLYMOUTH, 6227; sleeping rooms, near Wagner. PA 5-8296.

RIDGE, 3530; 2 large front sleeping, 3 bus lines. PA 5-8245.

UNION, 6126; neatly furnished room; adults; no children. VO 7-6907.

VERNON, 5647; sleeping rooms, newly decorated, with kitchen privileges; $8 up.

WASHINGTON, 3112; 1-room efficiency; newly decorated; Murphy bed; washer; girls. FO 1-0680.

WASHINGTON, 4253; 2 rooms, bath, $15; single, $6 and $7.50; sleeping, $3.50; refrigeration.

WASHINGTON, 4351; sleeping room; $7.50. PA 5-8972.

WASHINGTON, 4954; sleeping room, clean, reasonable, 1 efficiency.

WASHINGTON, 5112; sleeping; twin beds; girls. FO 1-9080.

WASHINGTON, 4411; 2 rooms, $11; one 17; clean, utilities, children.

WASHINGTON, 5141; 2 rooms, $10; sleeping room, $8; child.

WATERMAN, 5820; 2 and 3 rooms, $15; child accepted. PA 5-9304.

WATERMAN, 5850; 2nd floor large sleeping room; $7.50. VO 3-2856.

WATERMAN, 5915; single; reasonable; lady or man. VO 3-9445.

WESTGATE, 5xx; sleeping, clean; on bus and carline. PA 6-0974.

WESTMINSTER, 4047; housekeeping units nicely furnished; children.

WESTMINSTER, 4751; housekeeping rooms, $8; everything furnished.

WEST PINE, 3849; single and double room, $8 week.

GIRLS; sleeping; single, double; $4.50 up; laundry. VO 3-5241.

ROOM with private shower, $12.50 week. Parkview Hotel, FO 7-6060.

ROOM, sunroom; lady or couple. Phone JE 3-2695 or JE 1-6363.

SOUTH ROOM with breakfast for 2; private home. FO 7-0386.

LARGE single; cool; convenient; first floor. VO 3-6144.

SLEEPING ROOM, private bath. 3759 Washington; FO 1-9916.

LOVELY room, adjoin bath; private home; gentleman. PA 7-7117.

SUBURBAN

FRONT sleeping room; vicinity airport; gentleman. VI 1-3349.

BROWN RD., 4046; sleeping rooms, men only. WA 2-8723.

BEDROOM, cool; kitchen privileges if desired; teachers preferred; Webster. WO 2-6839.

ROOMS FOR RENT—COLORED 98

ACADEMY, 3119; 2 large rooms, private bath, $16.50 week.

BAYARD, 1344; furnished room; for couple; private bath; cooking privileges. FO 1-6807 (•)

CATES, 5136-38; 1-room kitchenette; 1st class furnishings; private bath; parking; free washer. (•)

DELMAR, 4442; furnished apartment; 2 rooms, private bath, $14 week; 3 rooms, private bath, $18 week; electric, gas, heat, hot water. (•)

DELMAR, 4442; 1 large basement room for housekeeping. $8 week. (•)

DELMAR, 4189; 2-room furnished kitchenette apartment. JE 1-0763. (•)

ENRIGHT, 5243; two 2-room unfurnished apartments. JE 5-8402. (•)

EUCLID, 911 N.; neatly furnished 2-room apartment; man or couple. FO 1-4656. (•)

FOUNTAIN, 48xx; 4 rooms, unfurnished, bath; all utilities; no children; reference. FO 1-6537. (•)

LABADIE, 4252 (east); second floor; 2-room furnished apartment; $15. (•)

CABANNE, 5202; 2 unfurnished rooms. FO 7-6384. (•)

LEWHEN, 2925; 2-3 unfurnished rooms. (•)

MAPLE, 5134; 3-room furnished apartment; 1st floor. PA 1-2538 or FO 7-1892. (•)

MARCUS, 5537; 1-2 room apartments; furnished. FO 7-7842. (•)

NEWSTEAD, 3214 N.; kitchenette apartment; employed couple. (•)

3638 PINE
4175 WASHINGTON

Furnished housekeeping. MA 1-9878 (•)

RIDGE, 5064; furnished kitchenette apartment; adults. FO 7-5182. (•)

TAYLOR, 1514 N.; furnished room, convenience; $7. JE 3-1506. (•)

VERNON, 5126; 1 kitchenette apartments, 2nd floor. FO 7-0035. (•)

VERNON, 5133; housekeeping room, furnished. FO 1-2139. (•)

WAGNER PL., 1125; 2-room furnished apartment. FO 7-7460 (•)

APARTMENT, kitchenette, furnished, 2nd floor front; newly decorated; adults. FO 1-8014. (•)

THREE large unfurnished rooms, $60, with heat, light and gas. FO 1-6738. (•)

THIRD-floor apartment; 3 rooms and bath; partly furnished; no children. JE 1-0612. (•)

3-3-ROOM apartments; east and west, new owner. Inquire 4123 Cook. (•)

1-ROOM kitchenette apartment, furnished. FO 7-8624. (•)

2 UNFURNISHED rooms; adults only. FO 1-0185. (•)

TWO 2-room furnished apartments; adults; no children. FO 1-6858. (•)

2 UNFURNISHED rooms; kitchen privileges. JE 1-4182. (•)

SMALL room; convenience; $5 week; man only. JE 3-1137. (•)

COZY furnished kitchenette; reduced rent; adults. FO 7-1458 (•)

FURNISHED ROOM; kitchen privileges if desired. OL 2-6128. (•)

FURNISHED 2-room apartment; no children. FO 1-8004. (•)

FURNISHED room, kitchen privileges; small child. FO 1-1971. (•)

KITCHENETTE apartment, nicely furnished. Call OL 2-6121. (•)

LARGE furnished room, utilities, hot water. CL 3-7854. (•)

2 AND 3 rooms unfurnished apartment; no children. JE 1-1585. (•)

3-ROOM apartments, convenient location. JE 3-4084. (•)

APARTMENT, 3 rooms for rent, unfurnished. FO 7-8690. (•)

2-ROOM apartment; all furnished; second floor. FO 7-3674. (•)

ROOM, furnished, kitchen privileges; $5. CH 1-0907. (•)

3-ROOM furnished apartment; children welcome. CH 1-0907. (•)

CHILD CARE 100

CHILDREN cared for in my home; days, reliable. FO 2-4103.

CONVALESCENT HOMES 101

FENTON Home for the Aged (formerly Catholic Protestant Masonic Orphan Home); good food, 24-hour nursing care; private or wards; reasonable; Highway 141, half mile west of Grave rd.; Phyis 5-0162J1 or Lafayette 7-3360. (•)

ROOMMATES & APT. SHARED 104

LADY will share her 7-room home with some responsible business woman; all conveniences, privileges; good transportation; references exchanged. Box R-852, P-D.

SHARE my new ranch home with 2 business girls or mother and small child; Affton; bus at door. PA 5-3418.

LADY share lady's modern apartment; twin beds. Miss Agin, PL 5-3730, GA 1-3706.

2 GIRLS share 5 rooms with gas, utilities. Phone JE 3-8686.

SHARE Skinker - Waterman area apartment, 1 or 2 girls. FA 5-7818.

YOUNG MAN; share apartment with man; $7 week. FO 7-3833.

WEST WEST; share home; attractive apartment; $35. PA 1-7761.

TWO girls; 25 to 30; to share apartment; west. VO 2-1649.

MAN TO SHARE APARTMENT WITH YOUNG MAN. WA 2-9999.

1 OR 2 GIRLS; share 2-room apartment VO 3-1717, PA 1-5208.

HOTELS 110

THE SAUM

Apartment hotel; Bachelor; 8-room efficiency, 1- or 2-bedroom apartments, completely furnished; daily, weekly, permanent, monthly rates; garage; air conditioned dining room. 1910 S. Grand. PR 1-8034

LINDELL HALL, 4966 Lindell; 1 and 2 room efficiencies; also large 3-room corner; permanent or transient; $12 week up; hotel service; free parking; free TV. FO 7-3800.

SIESTA—FREE PARKING

FINE MODERN FURNISHINGS Daily $2.50 Weekly $12.50 Up. 4966 Olive. FO 7-1616.

RANDLACH-WITMAN, 6707 Delmar; living room, dressing room, bath, 2-burner hot plate; phone; $75 month. VO 3-1580.

ALCAZAR HOTEL, 3127 Locust. FR 1-9011; attractive summer rates, $7 up; also 2-room apartment with cooking.

ACME HOTEL, 4646 Olive; large outside rooms; radio; tile showers; sprinkler; transient $2 daily, $9 weekly up. FR 1-3980.

LINCOLN HOTEL

Olive at 22nd. Weekly rates $7 up. SINGLE, double, also 1 and 2-room efficiencies; children welcome; hotel service; 14 S. Taylor. JE 3-1517.

MAYFAIR HOTEL, transient rooms, $10 week up; elevator; 3410 Olive.

UNION BL. HOTEL, 3441 UNION Cool, comfortable, fan in room.

APARTMENTS—UNFURNISHED 111
WEST

NEW FIREPROOF BUILDING 5402 Cabanne; 3-room efficiency; heat, hot water, janitor, washer, dryer, stove, refrigerator. See manager. FO 7-3266.

HARLAN COURT APARTMENTS 5457 Delmar. FO 7-3357. 4-room efficiency; utilities; stove, refrigerator, blinds; decorated; elevator; $85 to $100. FO 7-0492.

ATTRACTIVE EFFICIENCY

Living, bedroom, kitchen and private bath; adults. PA 1-1050.

BELT, 720; modern 4 rooms; heat, electricity; $75; adults; inquire second floor.

BELT, 7301; modern 5 rooms; heat, electric furnished; $90; will decorate; inquire 2nd floor.

BUCKINGHAM CT., 49xx; 4 large beautifully decorated rooms; finest convenient neighborhood; adults only; $75. $85. MA 1-1368.

CABANNE, 5500; third floor west; 6 rooms, sunporch, hot water. Garage. $80. Open. Edward Bakewell PA 1-5858

CABANNE, 5521, 4 rooms, garage, beautiful court apartment. PA 1-0880.

CABANNE, 5515; 2-room apartment; stove and refrigerator; all utilities. Open. CH 1-5904.

CABANNE, 55xx; 4 rooms; convenient to bus line. EV 2-2310.

CLAYTON, 2600; 4-room efficiency, bath, furnace; employed couple; only $65. CO 1-2181.

CLEMENS, 5636; 3 rooms, bath, utilities; child; $50. PA 1-1174M.

KENNERLY, 5978; 3 or 4-room apartment; decorated; utilities furnished.

NATURAL BRIDGE, 4317; 4-room efficiency, 3rd floor; utilities furnished; adults. JE 1-7871.

NATURAL BRIDGE, 5372; modern 3 and 4-room apartments; heat, gas; $75, $80. PA 7-1959.

2 ROOMS, private bath, all utilities furnished. EV 2-5009.

SOUTH

ARENDES, 6000; 4-room efficiency, garage, refrigerator and stove, utilities furnished; radiant gas heat; $115. FL 2-7273.

FOLSOM, 3624; 2 large-room apartment; utilities; tile bath; $65. VI 1-2644.

GRAVOIS, 6071; living room, dinette, kitchenette, tile bath, refrigerator, gas range, heat, electric, gas furnished, $79. Appointment necessary.

E. L. BAKEWELL PA 1-5555

GRAVOIS, 4220; 2 rooms, utilities furnished; $15 week. FL 2-8467.

2306 KLEMM—OPEN

6-room apartments; 3rd north; redecorated; convenient to schools, bus; $100.

Realmyer-Christel, MA 1-4124

LAFAYETTE at Waverly, 1722; 3 rooms; modern; all utilities.

MAGNOLIA, 3949; 4 rooms, 1 bedroom, newly decorated, ultramodern, stove, refrigerator, all utilities furnished; $85 month. PR 3-6356 or EV 5-9203.

POTOMAC, 2615; large 1-room apartment; private bath; furnished or unfurnished.

RUSSELL, 3211; unfurnished 3 modern rooms, 2nd floor; utilities furnished; share bath; working couple preferred. Open 2 to 8.

RUSSELL, 3852; 4-room efficiency; heat; $90; adults. PR 3-0034.

4 ROOMS, heat furnished; adults; possession; $80. MO 4-8445.

SOUTHWEST

Hampton Gardens Apts.

A few 1- and 2-bedroom apartments available; finest location in city; near shopping center; Catholic and public schools, transportation. Call FL 2-3366, 9 to 5 week days; 9 to 12 Saturday.

ST. LOUIS HILLS—$90

5961 NAGEL, Beautiful Apartment Tile kitchen, bath, large rooms. 5 closets; disposal; janitor. Second floor; adults. FR 2-2365.

JAMIESON, 4930; 3-room apartment, $93.50. Doering, RU 1-3535

MANCHESTER, 7171; 4-room efficiency, heat and utilities furnished. $100 month. PA 5-8304. UN 7-1477.

ROBERT E. MAY, 3-room apartments; 2 bedrooms; garage; $102.50. VE 2-2140

SUNSHINE DR., 8248; Apartment SC; 3½-room efficiency; radiant heat; G.E. kitchen; $97.50. Kennedy-Healy R. Co., CH 1-8452

THOLOZAN, 70xx; 2 unfurnished rooms, utilities furnished; private family. FO 7-1954.

WATSON, 3720; apartment E; new small efficiency; $80. FL 1-5942.

4-ROOM efficiency, St. Louis Hills; near bus. PA 7-3831.

WEST

CANTERBURY GARDENS

1-2-3 BEDROOM APARTMENTS
DELIGHTFUL LIVING

Near shopping center, schools, churches and bus stops.
Equipped fenced playgrounds.
Ball fields and clubrooms.
Automatic laundromats.
1 bedroom, equipped kitchen, $85.50. 2 bedrooms, $95.
3 bedrooms, $111.50.
Equipped or unequipped kitchens.
All garden type apartment buildings with vast lawns.
Ask about our "Honeymoon Special."

DELMAR AT McKNIGHT
Model Apt. 8640 Brookshire, Apt. "A"
Open Daily 8:30 to 8, Sun. 1-5
WY 1-5648

Exclusive but not Expensive
BEAUTIFUL
AUDUBON PARK

AIR-CONDITIONING AVAILABLE
$75.25 UP

A GRAND PLACE TO LIVE
Wooded Parklike Setting.
Tennis Courts, Playgrounds.
Bus Through Development.
No Pets.
Tile Bath—Closets Galore.
Laundromats on Premises.
Open 8:30 to 5 p.m.
Sat. 8:30 to 4; Sun. 12-4 p.m.
PRESIDENTIAL MGT. CORP.
EAGER AND THRUSH RDS.
BRENTWOOD. WO 2-4661

4 ROOMS, TILE BATH

5858 Washington, first floor; newly decorated; modern kitchen; venetian blinds, Bendix washer; utilities paid; across from school.

GREYSTONE APARTMENTS
410 N. NEWSTEAD, JE 3-7776
Luxury apartment; 2 rooms, 2 baths; $250; heat; gas, hot water, stove, refrigerator, garage; car service; decorated. FO 7-0692.

Need A Tuckpointer ?

follow the BUSINESS DIRECTORY in the WANT ADS

For Business Services and Trades . . . See Classifications 38 to 74

St. Louis Post-Dispatch
MAin 1-1111

MEMO TO BUSINESS

Want ads are big business at small cost! Last year there were over 1½ million want ads printed in the Post-Dispatch.

You can run a 6-time ad regularly for less than a dollar a day . . . call now and let this powerful advertising medium sell for your business . . . employment, real estate, automotive, merchandise, service or whatever you have to offer. Phone MAin 1-1111 daily 8 a.m. to 5 p.m., Saturday 8 a.m. to noon. Ask for an ad-taker. You don't need to open an account . . . just say "Charge it!"

St. Louis Post-Dispatch

APARTMENTS—FURNISHED 112
CENTRAL

HICKORY, 3627; 3-room basement apartment; $10 week. FL 3-1111.

NINTH, 114 N.; 2-room furnished apartment. CE 1-7133.

NORTH

HOTEL FAIRGROUNDS

Located 3644 Natural Bridge
Across Beautiful Fairground Park
PARKING LOT
MODERN ROOM & APARTMENTS
New, With Tub and Shower Bath
Make Your Permanent Home With Us
Reasonable Permanent Weekly Rates. A Visit Will Convince You
Call FR 1-3560

ANGELICA, 2026; 3 rooms, bath, employed couple, after 5:30.

BENTON, 2310; buy some furniture, rent 4-room apartment.

BERLITA, 7525; 3 furnished rooms with bath. GR 3-1047.

LINTON, 1105A; 3 rooms private bath and entrance; newly decorated; very attractive; adults; see after 5 p.m.

NORTH MARKET, 3516; 2-room, bath, $10 week. Inquire 7758 Olive

PALM, 3550; modern 2-room apartment; employed couple.

SPRING, 2822 N., 2 or 3 rooms, private bath, entrance, 1st floor.

TWENTY-THIRD, 1216 N.; 3 large well furnished rooms; 1 child.

UNIVERSITY, 2918; 3 large rooms and hall, 1st floor; laundry privilege; adults. FR 1-0519.

WAHL, 1340; 3 rooms, private bath; utilities; 2 adults.

WARNE, 4348; 2 rooms, private bath and entrance.

EFFICIENCY, 2 rooms; utilities furnished; private bath and entrance. VO 3-6046.

2 HOUSEKEEPING; newly decorated; large bathroom; hot water; child welcome. CH 1-2836.

3-ROOM furnished apartment; private entrances and bath; clean. CH 1-0849.

2-ROOM apartment; couple or 2 adults; reasonable. FR 6-1829.

NORTHWEST

COTE BRILLIANTE, 5349; 3 rooms; conviently located.

CUPPLES PL., 4774; 3 nicely furnished, many extras, $17.50. FO 7-5014 eves.

DENWOOD, 7215 (Jennings); 4 rooms, private bath; suitable two couples; $25 week.

PINE LAWN; 2 large, private entrance; employed. EV 2-2609.

TWO large rooms, private bath and entrance; utilities; vicinity Riverview-Jefferson. CO 1-0924.

3 ROOMS; newly decorated, remodeled; $50 month. PA 7-2544.

3 NEAT, large; bath; near airport. VI 7-4309.

THREE furnished rooms, private bath. FO 1-2873.

3 ROOMS, nicely furnished, newly decorated. EV 5-0326.

MODERN 3-room efficiency; ideal for couple. EV 2-1885.

TWO-ROOM apartment, furnished, near Ferguson. VI 7-1218R.

SOUTH

2-ROOM APARTMENTS, $15
Bella Vista; well furnished, with all utilities included.
PA 1-2418 or WA 2-2402R

ALLEN, 615; 2-room furnished apartment, neatly decorated, private bath.

ALLEN, 3126; 4 rooms, private bath; utilities; $18. Adults only.

ANN, 2842; 2 large rooms, good transportation; semi-private bath.

ARSENAL, 3828; 2-room utilities, heat, $13 month. PR 2-4489.

BOTANICAL, 3822; modern 3-room studio suite, second floor; porch; refrig.; $14.50. MO 4-8896.

BOTANICAL, 3822; 3 rooms, sunporch, gas heat; $16. PA 2-9253.

CALIFORNIA, 3116; bedroom, kitchen, bath; elegant; private entrance; couple. PA 1-1429.

CAROLINE, 3555; two 2-room furnished apartments, 1 child welcome.

CASTLEMAN, 4170; 2 and 3 rooms; kitchen furnished; laundry.

CONNECTICUT, 3815; 2 rooms; furnished; utilities furnished; window fan; also for girls or couple.

CONNECTICUT, 4055; 2-room front, private entrance, adults, $13 week.

DOWNIEVILLE, 3834, 2 rooms, adults. PA 5-0035.

DE TONTI, 4329A; 2 rooms, modern, clean; private entrance; adults.

DE TONTI, 3634A; 2 clean rooms, employed couple. PR 1-0369.

EIGHTEENTH, 2833 N.; 3 rooms, private bath. FR 2-6071.

FLAD, 3635; attractive 3 rooms, private bath; employed.

FLAD, 4133; 3 rooms, newly decorated.

FLAD, 3844; 4 rooms, private bath, 3rd floor; employed adults.

GEYER, 3131; 2 rooms, private toilet and shower, baby welcome.

APARTMENTS—FURNISHED 112
SOUTH

GETER, 3601; 2 rooms, utilities, refrigerator, employed couple, $12.

GRAND, 2238A; modern 2-room apartment; also 1-room efficiency.

HALLIDAY, 3548; 3 rooms, private bath.

HARTFORD, 3927; lovely apartment for 2 or 3 adults; reasonable.

INDIANA, 2702; 3 large nicely furnished rooms with large clothes closet; private bath; adults.

LAWRENCE, 1810; newly furnished 2-room apartment; automatic laundry; 2 girls. PA 2-9956.

LEMAY FERRY, 936; 2 apartments, 3-room efficiency, clean, tile floors, private bath, convenient; $16.50 week. FL 3-4622 after 5:30.

LOUGHBOROUGH, 6011; nice 4-room efficiency; new furniture, utilities, bath; adults.

MCREE, 3671; 2 rooms, modern, utilities furnished. PR 5-3573.

MICHIGAN, 3333; 3 rooms, small child welcome. PA 1-8210.

MINNEWAWA, 5430; 3 furnished rooms, semi-private bath.

MISSOURI, 3711; 2-room apartment, completely furnished.

PARK, 2809; 1-room, all utilities; child welcome.

PARK, 3809; newly remodeled, 2 rooms, private bath, references.

PENNSYLVANIA, 73xx; 2 and 3 rooms, private bath and entrance. PA 2-7734 or MI 5-7349.

PESTALOZZI, 3405A; lovely new room; $14 week. VE 2-1891.

PINE, 4114; 3 rooms, $14 week; no utilities furnished; children welcome.

SEVENTH, 1206 N.; furnished apartments; 1 and 2 rooms, GA 1-9358.

SHAW, 3349; 2-room efficiency, modern, private bath, large closets, $21 week; 1-2 adults. PR 1-2322.

SHAW, 4258; 5-room apartment, private bath, laundry, girls.

SHENANDOAH, 4316; 2 large rooms, on bus line, $15 week.

TENNESSEE, 3502; 1 or 2 employed girls. PR 3-8276.

TENNESSEE, 2633; 3-room front; utilities furnished; clean.

TEXAS, 1618; 2-room apartment; utilities; 2 adults; $75. PO 1-4860.

TEXAS, 3805; 3 furnished rooms, strictly private.

VERMONT, 3614; 2 rooms, private bath and entrance; adults only.

VIRGINIA, 2705A; 2 large clean rooms; share bath; near bus.

WITHNELL, 937; 2 lovely rooms, private bath; $12.50.

WYOMING, 3075; neat 3½ rooms, employed couple. PR 3-9126.

3-ROOM apartment, toilet; $32.50 month; must buy furniture; reasonable; children welcome; large fenced-in-yard. 1929 S. Broadway.

1-ROOM efficiency, clean; good location. $7 week. Call 7 to 9 p.m. JE 1-5154.

EFFICIENCY, clean; near Grand; adults; reasonable. PA 7-1063.

3-ROOM apartment; heat, lights, gas. 4603 Cleveland after 5 p.m.

3 ROOMS, private bath, private entrance. PR 3-2250.

2 LARGE rooms, bath; near Grand and Bates; adults. FL 1-5412.

3 LARGE neatly decorated rooms, private bath. CE 1-8763.

THREE clean, large rooms, private bath, entrance, $45.50. PL 2-2554.

1 ROOM, Lemay; utilities furnished; child welcome. VI 7-6808.

3 ROOMS, private entrance, bath; employed adults. FL 3-7323.

SOUTHWEST

3-ROOM APARTMENT
2916 ELLENDALE (at 70xx Arsenal); 1st south of fully furnished including all utilities; $70 monthly.

LINDELL, 4615; bedroom apartment; air conditioner. FO 1-3328.

MAPLE, 60xx; 5 and sunroom, recently decorated; heat, hot water and janitor service; third floor; adults. PA 6-0342.

MAPLE, 5505; 2-3 room apartment, stove and refrigerator; open. CH 1-5906.

MAPLE, 5508; 2 and 4 rooms, also furnished; $10 up. FO 7-1189.

OLIVE, 3822; PENT HOUSE; 4 large rooms, patio, utilities furnished, private elevator service; $100 month. PA 5-8304.

PLYMOUTH, 5578; efficiency in apartment building; utilities; newly decorated; $57.50. Michelson Realty, CH 1-2177.

RIDGE, 3144; 2 rooms, heat, gas and electric furnished. FO 7-8023.

SOUTHWOOD, 8238; modern 3-bedroom, newly decorated, basement garage, $115. CE 1-1395.

SOUTHWOOD, 8341; 6 rooms, 3 bedrooms, 3d; $105. VO 3-8718.

WATERMAN, 5857; 2-bedroom; all utilities; janitor. OL 2-0045.

WESTMINSTER, 4630; 2 rooms, refrigeration, stove and utilities.

WEST PINE, 4218; 1-room, private bath; pullt-in furnished; $30 month.

AIR conditioned efficiency; modern building; across from park; furnished or unfurnished; $110 a month. Phone manager, OL 2-6764

BEAUTIFUL 7-room apartment at 5740 Kingsbury pl.; for adults only; rent, $47.50 monthly; inquire first floor.

ATTRACTIVELY decorated, excellently located apartments; $100-$150; opportunity. PA 5-2030.

3 ROOMS, bath, $45 month; convenient location; children accepted. FO 7-3767 after 6 p.m.

BARNES Hospital vicinity; 3-room efficiency; all utilities furnished. JE 5-6288 after 5 p.m.

SUBURBAN

JENNINGS RD., 8805, Pine Lawn; 3 rooms, private bath. EV 2-7376

WISMER, 3584; 4 rooms (2 bedrooms), heat, utilities furnished, $90. WI 6-3172.

APARTMENTS—FURNISHED 112
CENTRAL

3-ROOM APARTMENTS, $15
Bella Vista; well furnished, with all utilities included.
PA 1-2418 or WA 2-2402R

ALLEN, 615; 2-room furnished apartment, neatly decorated, private bath.

ALLEN, 3126; 4 rooms, private bath; utilities; $18. Adults only.

ANN, 2842; 2 large rooms, good transportation; semi-private bath.

ARSENAL, 3828; 2-room utilities, heat, $13 month. PR 2-4489.

BOTANICAL, 3822; modern 3-room studio suite, second floor; porch; refrig.; $14.50. MO 4-8896.

BOTANICAL, 3822; 3 rooms, sunporch, gas heat; $16. PA 2-9253.

CALIFORNIA, 3116; bedroom, kitchen, bath; elegant; private entrance; couple. PA 1-1429.

CAROLINE, 3555; two 2-room furnished apartments, 1 child welcome.

CASTLEMAN, 4170; 2 and 3 rooms; kitchen furnished; laundry.

CONNECTICUT, 3815; 2 rooms; furnished; utilities furnished; window fan; also for girls or couple.

CONNECTICUT, 4055; 2-room front, private entrance, adults, $13 week.

DOWNIEVILLE, 3834, 2 rooms, adults. PA 5-0035.

DE TONTI, 4329A; 2 rooms, modern, clean; private entrance; adults.

DE TONTI, 3634A; 2 clean rooms, employed couple. PR 1-0369.

EIGHTEENTH, 2833 N.; 3 rooms, private bath. FR 2-6071.

FLAD, 3635; attractive 3 rooms, private bath; employed.

FLAD, 4133; 3 rooms, newly decorated.

FLAD, 3844; 4 rooms, private bath, 3rd floor; employed adults.

GEYER, 3131; 2 rooms, private toilet and shower, baby welcome.

GRAND, 3939A; modern 2-room apartment; also 1-room efficiency.

HALLIDAY, 3548; 3 rooms, private bath.

HARTFORD, 3927; lovely apartment for 2 or 3 adults; reasonable.

INDIANA, 2702; 3 large nicely furnished rooms with large clothes closet; private bath; adults.

LAWRENCE, 1810; newly furnished 2-room apartment; automatic laundry; 2 girls. PA 2-9956.

LEMAY FERRY, 936; 2 apartments, 3-room efficiency, clean, tile floors, private bath, convenient; $16.50 week. FL 3-4622 after 5:30.

LOUGHBOROUGH, 6011; nice 4-room efficiency; new furniture, utilities, bath; adults.

MCREE, 3671; 2 rooms, modern, utilities furnished. PR 3-3573.

MICHIGAN, 3333; 3 rooms, small child welcome. PA 1-8210.

MINNEWAWA, 5430; 3 furnished rooms, semi-private bath.

MISSOURI, 3711; 2-room apartment, completely furnished.

PARK, 2809; 1-room, all utilities; child welcome.

PARK, 3809; newly remodeled, 2 rooms, private bath, references.

PENNSYLVANIA, 73xx; 2 and 3 rooms, private bath and entrance. PA 2-7734 or MI 5-7349.

PESTALOZZI, 3405A; lovely new room; $14 week. VE 2-1891.

PINE, 4114; 3 rooms, $14 week; no utilities furnished; children welcome.

SEVENTH, 1206 N.; furnished apartments; 1 and 2 rooms, GA 1-9358.

SHAW, 3349; 2-room efficiency, modern, private bath, large closets, $21 week; 1-2 adults. PR 1-2322.

SHAW, 4258; 5-room apartment, private bath, laundry, girls.

SHENANDOAH, 4316; 2 large rooms, on bus line, $15 week.

TENNESSEE, 2802; 1 or 2 employed girls. PR 3-8276.

TENNESSEE, 2633; 3-room front; utilities furnished; clean.

TEXAS, 1618; 2-room apartment; utilities; 2 adults; $75. PO 1-4860.

TEXAS, 3805; 3 furnished rooms, strictly private.

VERMONT, 3614; 2 rooms, private bath and entrance; adults only.

VIRGINIA, 2705A; 2 large clean rooms; share bath; near bus.

WITHNELL, 937; 2 lovely rooms, private bath; $12.50.

WYOMING, 3075; neat 3½ rooms, employed couple. PR 3-9126.

3-ROOM apartment, toilet; $32.50 month; must buy furniture; reasonable; children welcome; large fenced-in-yard. 1929 S. Broadway.

1-ROOM efficiency, clean; good location. $7 week. Call 7 to 9 p.m. JE 1-5154.

EFFICIENCY, clean; near Grand; adults; reasonable. PA 7-1063.

3-ROOM apartment; heat, lights, gas. 4603 Cleveland after 5 p.m.

3 ROOMS, private bath, private entrance. PR 3-2250.

2 LARGE rooms, bath; near Grand and Bates; adults. FL 1-5412.

3 LARGE neatly decorated rooms, private bath. CE 1-8763.

THREE clean, large rooms, private bath, entrance, $45.50. PL 2-2554.

1 ROOM, Lemay; utilities furnished; child welcome. VI 7-6808.

3 ROOMS, private entrance, bath; employed adults. FL 3-7323.

SOUTHWEST

3-ROOM APARTMENT
2916 ELLENDALE (at 70xx Arsenal); 1st south of fully furnished including all utilities; $70 monthly.

ARCO, 4223; 2 furnished rooms, private entrance, adults. JE 5-9310.

3 ROOMS, new everything furnished, own entrance, shower bath, employed couple, or 2 school teachers; $70.50 week; reduction for lease. PR 2-3551.

2-ROOM and 4-room apartment in 6-room house; yard and basement, gas heat, automatic hot water; may take over complete house; furnished. EV 3-0925.

EMPLOYED couple; 3 rooms; private entrance and bath; fan; automatic heat; large clean closets. PA 1-1135.

KITCHEN-BEDROOM apartment; semi-private bath; adults; utilities furnished; $15. MI 5-8856.

TWO rooms and bath, private, $15 week; references. FT 1-0203.

ACROSS Shaw's Garden; 5 rooms; heat, janitor; $100. PR 5-5728.

3 ROOMS, private bath and entrance, $15 week. FR 1-0896.

WEST

3 ROOMS AND BATH

Newly Decorated—Modern Furniture

FOR THE DISCRIMINATING
IN DEFIANCE
AUDUBON PARK

Air-Conditioning Available

PRESIDENTIAL MGT. CORP.
Eager and Thrush rds., Brentwood
WO 2-4661

CONGRESS WEST

5316 PERSHING FO 7-7844
Apartment hotel; fully complete; newly equipped; furnished, unfurnished efficiency apartments; weekly, monthly, lease; coffee shop; garage; air conditioning.

YOU'LL LIKE THIS ONE

Living room with in-a-dor bed, dinette, kitchen, dressing closet; tile bath; rent by week or month, with or without maid service.

4907 WEST PINE

SWIMMING POOL

Sophisticated 1-room apartment, private bath, utilities; $21.50 week. JE 5-9278 or OL 2-3420 after 5.

MARSHALL APARTMENTS
4 rooms; $20 week; elevator, linens, newly decorated, laundry.
4011 Delmar JE 3-1178

2- AND 3-ROOM APTS.

PRIVATE ENTRANCE
4118 McPHERSON
Attractively furnished, decorated; private tile bath; Youngstown kitchen; venetian blinds, washer, dryer; free parking; adults.

$13 PER WEEK

4300 Maryland; 2-room furnished efficiency; utilities included. VO 3-8850 WY 1-5424

2 AND 3 ROOMS, BATH

934 Hamilton; Youngstown kitchen, newly decorated and completely furnished; utilities, automatic washer.

GOTHAM APARTMENTS
3-room efficiency, elevator, utilities, stove, refrigerator, blinds, decorated, garage, car service. $110. 5904 Enright. PA 1-4447.

BACHELOR APARTMENT
Clean, attractive, completely furnished, reasonable. PA 1-2728.

AMHERST PL., 1248; attractive basement apartment, private bath. PA 7-4573.

CABANNE, 5580; 4-room efficiency; keys at Apartment 8. FO 1-7800.

CATES, 5087; 2 rooms, complete, utilities, children. FO 7-0930.

CATES, 5915; 2 rooms, 1st floor; utilities furnished.

CHAMBERLAIN, 5570; 3-room studio apartment; private bath, spacious closets, window fan. Two adults, $85. Also 2-room apartment, modern, window fan, private bath, entrance. Two adults, $80. FO 1-1250.

CLARA, 1203A; 3 rooms, private bath; new, Child. PA 1-8046.

CLAYTON; 2 rooms, bath, $22.50 month; adults; 3 adults, $25.

CLEMENS, 5818; living room, bedroom, kitchen; private entrance and bath; adults only; references. Call after 5:30 p.m. after 9th.

CLEMENS, 5503; 2 rooms, private bath; 3-4 girls; also 3-room. Call Sun., or eves. after 5.

CLEMENS, 5873, ranch-type apartment. Manager, Apt. V; FO 1-7800

CLEMENS, 5850; 1st fl., 2 rooms, utilities furnished. PA 5-0814.

5850 DELMAR

Charming apartment; all utilities. FO 7-4509.

DELMAR, 5078; 2-3 rooms; stove, refrigerator, private bath; weekly rates. PA 7-8043.

DELMAR, 4049; nicely furnished rooms. JE 1-5059, PA 7-4870.

ENRIGHT, 5155; very fine for 1-2. FO 1-7439, FO 7-8780.

ENRIGHT, 5850; 3-room efficiency, adults only.

ENRIGHT, 5851; 1 or 2-room, shelf service, Gibson diner. PA 7-3553.

ETZEL, 6027; 3 large rooms, private bath; $80 week.

FOREST PARK, 4325; 2-room furnished apartment; window fan.

FOREST PARK, 4433; 2 rooms; first floor; reasonable.

FOREST PARK, 4373; 2 rooms; employed adults. JE 3-5429.

HAMILTON, 1338A; 2 bedrooms; laundry, kitchen, private bath; 4 adults.

HAMILTON, 1338; lovely 3 rooms, first floor; adults. PA 1-8417.

INTERVALE, 744; 5 rooms, completely furnished; plus utilities. PA 7-0858.

JULIAN, 5833; 1 and 2 bedrooms; also well furnished 4 or 5 adults. Rae Janitor. FO 7-1808.

JULIAN, 5848; 3 rooms; private bath, entrance; adults.

KINGSBURY; 5 rooms furnished complex; University City; adults. PA 1-0151.

KINGSBURY, 5018; 3 rooms, 2nd floor front; newly decorated.

LACLEDE, 4288A; beautiful 2-room apartment; private bath; $115. Mrs. Maurer, 1st fl. JE 3-0858.

LACLEDE, 4353; 5 rooms, private bath; adults. FO 7-2926.

4390 LINDELL

Nicely furnished, 2 and 3-room apartments, private entrance and bath; responsible family, children; no girls; all utilities. See 5 a.m. to 9 p.m.

ASHE LACLEDE—APARTMENT
4 rooms, 2 bedrooms. CH 1-8936

McPHERSON, 4476; lovely 2-room furnished efficiency; large, private porch; very clean and modern; clean linen weekly; also smaller efficiency; adults only; reasonable.

McPHERSON, 3960; furnished or unfurnished; private bath; entrance; 4 rooms, 2nd floor; private; good transportation. FR 1-6196.

McPHERSON, 4233; lovely 3-room apartment; smartly furnished; utilities; available to couple, no

SUBURBAN PROP. FOR SALE 145 SUBURBAN PROP. FOR SALE 145

SAME PRICE
2 or 3 Bedroom HOMES, only $10,750
$1950 DOWN—Closing Costs FREE
WOODSON HILLS

Located on Woodson road, just halfway between St. Charles Rock road and Natural Bridge road at Bataan av.

- Automatic Washer & Dryer
- Radiant heat, gas-fired
- Huge closets
- 12x24 carport
- Asphalt drives
- Entire yard sodded
- Shrubbery
- Concrete street
- Sewers
- Water, gas, electric

OPEN DAILY—SALESMAN WILL SHOW—BUILT & SOLD BY

McKEE REALTY AND DEV. CO., Inc.

8726 ST. CHARLES WI 6-2416

BRENTWOOD

FARRIDGE—ACROSS FROM VILLAGE PARK

9388 WHITE; 3-year-old red brick colonial, built by Hellmich, extra large lot; first floor carpeted; large living room with fireplace; de luxe kitchen; breezeway; 3 large bedrooms, numerous closets; 1½ tile bath, gas heat. Walk to Fraser school. Owner transferred.

DOLAN CO.

VO 2-3610 Realtors 8011 Maryland

FIRST OFFERING: 2327 Hilton: real pretty 3-bedroom brick; vacant; under priced at $13,000; open.

TOM WILLIAMS PL 2-8500

CLAYTON

NEW RANCH DUPLEX

7202 Clayton rd.; lovely 2-bedroom units; large tile baths and kitchens; spacious closets; separate utilities; very well built and financed; 5 to 6.

PA 1-1141 Einig Rltrs. PA 1-3641

ALEXANDER, 63xx; center-hall plan with large TV room 1st; 4 bedrooms, 2 baths 2nd; excellent construction.

Laura Worthy, Inc. PA 5-1100

UNIVERSITY DR., 81xx; quality in every inch; 4 bedrooms, 2 baths, maid's room, rathskeller, screened porch; only 6 years old. St. Joseph's Parish. Call Mr. Jacobs. VO 3-8600.

COOL VALLEY

HALEY, 1318; modern 4-room bungalow; oil heat; $1000 down. Bernard A. Gross R.E. Co. GA 1-6295

CRESTWOOD

PRICED FOR QUICK SALE

Very attractive 2-bedroom, 1-floor plan; gas heat; basement, lovely neighborhood, like new, $11,000. LEFFER WO 2-8384.

FERGUSON

$1350 DOWN FHA

462 S. DADE; 2-bedroom frame; clay-tile kitchen and bath; basement; gas heat; fenced yard; plaster walls; 25-year loan.

ST. ANN'S RLTY WI 6-4000

6-ROOM RANCH

423 Old Florissant rd. (N. Elizabeth); fireplace, enclosed breezeway, 2-car garage; 175x200.

H. VERNON BALL, INC.

VI 7-0264. VI 7-3300

$500 DOWN—NON-G.I.

8-room brick ranch; attached garage; 50x240 fenced lot.

SCHMIDT VI 7-1661

G.I.s—NOTHING DOWN

Trade in your home; we are building lovely 3-bedroom homes near schools, churches and transportation. SCHMIDT, VI 7-1661.

EXECUTIVE TYPE RANCH

Low and long rock ranch; 6 and recreation room; all spacious; level acre lot; $216 CADILLAC.

BRINK REALTORS VI 7-2606

GREEN VALLEY, 10115; 4-room brick bungalow; bath, furnace; lot approximately 165x140. Roy Hausman, MI 5-4482.

LEE, 83; reduced $1500; 5-room brick, attached garage; electric kitchen; try small down payment. Weaver Realty, EV 5-7142.

MAYFAIR, 10153; 5-room ranch-type; oil heat; tile bath.

HUGHES, ST 1-0514, UN 7-3350

WILLIAMS, 228; 2-bedroom frame, nicely decorated; oil heat; attached garage; $8950.

WILLIAM H. FINKE EV 5-5009

FLORISSANT

"BRACKLEIGH"

New 2 Bedrooms, $10,300
Gas Heat—55-Ft. Lots
Large Bedrooms

G.I. LOANS—$300 DOWN

25-Year FHA Loans

Out Florissant rd. through Ferguson to Highway 66, left to Brackleigh lane. Open daily 'til dark.

KEENEY-TOELLE EV 5-7370

DERHARK, 300; beautiful 5-room yellow matt brick home, 3½ years old, tile bath, full basement, gas heat, venetian blinds, aluminum storm sash and screens, corner lot 130x140; assume loan; pay $67.12 per month.

KIMBERLY REALTY. VO 3-6400

GLENDALE

ALBERT, 852; brick, two bedroom home with living and dining combination; gas heat, breezeway, garage; almost new construction; owner transferred; priced for quick sale, $14,950. Vacant.

IRA R. BERRY

PA 5-6166 VO 5-3030

HANLEY HILLS

HANLEY RD., 1905 N.; Hanley Hills; want quick sale; owner leaving state; 5-room modern stone bungalow including furnishings. Office open eve. and Sun.

ARMBRUSTER

8940 St. Charles rd. WI 6-0242

TITUS, 8048; 5 rooms; $14,000.

T. P. McNULTY, Rltrs., WI 6-3500

JENNINGS

PURCHASING HOME IN YOUR PRESENT PRICE RANGE

SHEPHERD HILLS

GI, FHA, TRADES

$12,500; 56 new 3-bedroom homes of distinction; all large rooms; plastered; full basement, with panelled garage; sanitary and storm sewers; streets and driveways; completely sodded; 7300 W. Florissant to Apricot, south 3 blocks to Eunice, west 1 block to display home. Open 6 to 9 weekdays, Sat. and Sun. all day.

Bruce Campbell WI 6-7415

2605 Woodson rd. Open Sun., Eves.

EUNICE, 7540; 3 bedrooms, gas heat. CO 1-2676.

KIRKWOOD

MODERN DUPLEX

11215 MANCHESTER

$1000 DOWN

25-YEAR G.I. LOAN

Here's your choice for a home and income (one unit rented $100 month; other until available for immediate possession.) 4 rooms (3 bedroom), attached garage; stove, refrigerator, washer, dryer included.

SUBURBAN R. E. VO 3-3650

NEW LISTING!

Modern 5-room ranch home, tile bath and kitchen, automatic heat, attached garage, basement; perfect condition; lovely lot with large trees and shrubs, 3 blocks to school and bus; priced at only $13,750, all types financing available; FHA, G.I. etc. Call

FRED SCHWALLER, Realtor

FL 2-3360 or WO 2-7190.

IF YOU MISSED GRAND OPENING

See Sugar Creek Ranch today. Adams to Couch to Lark, west 2 blocks to display house. Burton Duenke's beautiful new development of 57 ranch homes on 5 tracts. Display home furnished by Craig Furniture.

BANK OF ST. LOUIS

R. E. DEPT. GA 1-1850

HOME BUYERS REPORT

Get impartial, confidential and expert inspection before you buy a home; nominal fee. For appointment call TA 1-7546.

OPEN 7-9 P.M.

316 E. ROSE HILL (at 800 S. KIRKWOOD RD.); compact 5-bedroom, large yard; under $17,000.

KENZEN RLTRS. FL 3-3214

315 CHARLENE

Sparkling 3-bedroom brick ranch in lovely setting; breezeway, attached garage.

Harry Herring PA 7-4400

CURLAN, 1035; quick sale wanted; 6 rooms. FLETCHER, Yorktown 5-1162.

EAST WATSON, 367; new 6-room ranch home; 2-car garage; 1 acre lot. Hartmann-Heinrich FR 3-0200

EMBARY LANE, 1xx; 3-bedroom ranch; basement; attached garage; fireplace; birch kitchen; gas heat; beautifully decorated.

KNIPPEL Yorktown 5-2920

LEWISTON, 683; 2 bedroom ranch; breakfast room; screened porch.

MARGARET CARADINE WRIGHT PA 5-2771

KIRKWOOD

ELM TREE LANE, 708; exclusive Essex Hills; beautiful colonial; most attractively decorated 3 bedrooms, large living room with fireplace, tile kitchen with eating area; 1½ tile baths, large breezeway, 2-car attached garage, gas heat, trees and shrubs; owner anxious to sell, asking $21,000.

Jean A. Greene, Yorktown 5-1212

NEW LISTING; 4-bedroom brick home in excellent condition; located on 3 acres; this country home is just waiting for its new owners.

CHOMEAU & ENGELLAND YO 5-0770

PRETTY brick ranch; 75x160. LOUIS C. PERRY, WO 2-6266.

COMPLETE real estate service. R. A. SCHNEIDEWIND, VO 2-4424

FOR ALL PURPOSES for Kirkwood and county property, TO 5-2875.

ALL KINDS property. Paul Colleoy, 1019 N. Kirkwood rd. TO 5-0870.

LADUE

OWNER TRANSFERRED

421 N. Price rd.; modern Castillian on hilltop lot, 70x200; 3 large bedrooms, knotty pine den, tile kitchen, breakfast nook, 1½ baths, 2-car garage, basement with toilet, shower; convenient schools; no agents. WY 1-0431.

MAGNOLIA, 46; clever, 1-floor, privately built home with small yard. ROBERT B. RODGERS, INC. FA 7-1700.

50 WAVERTON DR.

7 rooms, ranch, all on 1 floor; 2-car garage; large lot; furnished or unfurnished; by owner. Off 9800 Clayton rd.

LEMAY

BY OWNER. OPEN 2 TO 5

614 REAVIS BARRACKS RD.

Modern asbestos shingle; 5 rooms, large lot; tile kitchen, bath; hardwood floors; storm windows and screens; full basement; 1 block from city bus. Real buy.

ATTRACTIVE BUNGALOW

1014 Rainbow-Rose Garden, off Reavis Barracks rd.; 5 rooms thoroughly modern, attached garage. Owner anxious to sell.

B.L.B. REALTORS FL 2-6470

ACTION WANTED !!

8630 SHOSS; 5-room bungalow (efficiency); gas heat; attached garage; G.I. price; owner will show. BIEL FL 2-6470.

CATSKILL, 842; modern 5-room brick; sunroom. PUNG, FL 3-3334.

534 LINDA LANE

(2100 block Telegraph Rd.); 6-room brick; 2½ baths; double car garage; located near public and parochial school; builders own home; like new; completely redecorated; ready to move in. VE 2-0417 or VI 3-3359.

VESCOVO BLDG. & RLTY. CO.

BUNGALOW, 4 rooms, modern, basement, gas heat; priced right. O'BRIEN CO 1-2706

MAPLEWOOD

MAPLE, 7380; 4 bedrooms, newly decorated; large lot; ample closets, convenient location; call Mrs. Combs, ST 1-5123.

D.R.B. Realtors ST 1-1314

NORMANDY

One of the Best Buys in Town

Open Every Day 1-8

Buy direct from owner; price reduced; owner leaving city; see this modern 8-room home with a lot of attractive features, too numerous to mention, and be convinced; 74 Gremdale dr.

LYNDHURST, 2725; only $12,750; owner transferred; excellent 5-room brick; play room in basement; oil heat; lot 50x165; fruit trees. Open.

H & K EV 3-8092

BEAUTIFUL 6-room home; 2 tile baths; all plastered walls; on large lot; 1 year old; must see owner. 8448 Geiger rd., Normandy 21, Mo.

NORTHWOODS

OPEN 2 'TIL 5

4507 Edgewood; don't miss seeing this lovely 5-room brick bungalow. Among the many features included, you will view a tile kitchen and bath; gas heat; aluminum storm sash; attached garage and fully fenced yard.

DUCHESNE

TE 7-3546 Open Evenings

NEW—UNDER $15,000

6703 Donald; 5-room brick, expandable 2nd floor. By builder, W. B. Broadway, FO 1-3899.

OLIVETTE

WARSON VIEW; drive out Olive Street rd. to Warson, right ¼ mile to ½-acre lots and larger sample home under construction; 3-bedroom ranch homes, 2-car attached garages, 2 baths, gas-fired radiant hot-water heat. See fine quality and superb workmanship as construction progresses.

McDERMOTT RLTY. CO.

VI 7-2917 PA 7-1255

OVERLAND

LAKESIDE SUBDIVISION

Group 3 now open for your selection; check these many extras: Large 6-room brick ranch with attached brick garage, large porch, dishwasher, disposal, aluminum windows, screens, venetian blinds, marble sills, 40-gal. hot-water heater, completely sodded lot; many other extras too numerous to mention. Come make your selection today. See temporary display house.

9194 Potter, just off Brown rd.

LAKESIDE R.E., WI 6-7592

SHOULD G.I.; $600 DOWN

9626 Echo Lane; 5-room frame, deep basement, tile bath and kitchen, gas heat; 2 window air-conditioners.

J. W. WOOD WI 6-4232

SUBURBAN PROP. FOR SALE 145

OVERLAND

WILL TRADE

2 almost new ultra modern 2-bedroom ranch homes. Excellent financing available. 1958-60 Brown rd. Immediate possession.

SCHRAMM RLTR. FA 5-1234

WOODSON TERRACE

4452 Boswell; 5 rooms, full basement, tile kitchen and bath, dishwasher, garbage disposal; large lot; school bus at door. WA 3-3602W.

OPEN, MUST SELL TODAY

3365 Sims; home and income, 7 rooms, 1 floor, 2 kitchens, full basement, garage; extras.

WESTWARD PA 5-7450

G.I., nothing down, 5%, 25-30 yr.

GURLEY-GIBBONS CO.

WI 6-6702 2408 Woodson Rd.

Office Open Sun. and Evenings

G.I.—TO 10% DOWN

WILSON CO. WI 6-6300

ANNAPOLIS, 2812; 5 rooms; G.I. approved; 5% down; gas heat; 3½ years old. WA 2-8057R.

CALVERT, 2117; 5-room brick; should G.I. $550 down. FO 1-1406

MELVIN JOHN THOMAS, Realtor

FOREST, 8909; 3-bedroom brick.

STEINLAGE & SCHMID CH 1-5808

MILTON, 9628 W.; excellent 5-room bungalow; tile bath, gas heat; mu.' see to appreciate; will try G.I.

MOCK-PHILLIPS

8831 ST. CHARLES WI 6-4404

SUBURBAN PROP. FOR SALE 145

PAGEDALE

ENGLEHOLM GARDENS

1900 Ferguson, 72 new 2-bedroom bungalows, plastered walls, poured basements, picture windows, gas heat; going fast; G.I.s, 5% down; priced at $11,850.

COURTAWAY REALTY WI 6-2404

$8750; TRY G.I.

1219 Gregan 4 and sunroom; gas heat; handy to everything.

LAMB MI 5-0691

TEAL, 7291; 5 rooms, 3 bedrooms, tile kitchen and bath; automatic gas hot-water heat; paved street; attached garage; other fine features; $14,000; owner will show.

EDWARD GOCKE R. E. CO.

2560 Woodson rd. WI 6-1824

PASADENA

5 ROOMS, 1 floor; gas heat; 1½ baths; ideal location; attractive price. L. Nelson, EV 1-4982.

PINE LAWN

BUNGALOW—BARGAIN

6102 Lexington; 5 large rooms, fireplace, dining room, basement, stoker; 2-car garage; large lot, well shrubbed; first time advertised; priced for quick sale.

BACH EV 2-5000

REALTORS 6223 NAT. BRIDGE

GREER, 6229; 5-room home; 2-car garage; gas heat; priced right.

O'BRIEN CO 1-2706

RICHMOND HEIGHTS

NEW HOME

7413 Ethel; 5-room bungalow; 2 bedrooms, modern kitchen, full basement, plaster walls, beautifully decorated; 1 block South Clayton rd.

Harvey Vatterott

9111 GRAVOIS PL 2-8234

OFFICE OPEN EVENINGS

DEL NORTE, 1504; 5-5 flat.

HUFFMAN RLTR. WO 1-6898

PRINCETON PL., 2128; 5 rooms and sunroom, floor; excellent location. EWERT, PR 6-2020.

WARNER, 8733; 3-bedroom ranch-type house; 3 years old; admission by appointment. CE 1-2243.

ST. ANN'S

NEW LISTING

Florence and Orchard; 4-room and utility room asbestos; automatic heat; good condition; can assume G.I. loan. Office open eve., Sun.

ARMBRUSTER

8940 St. Charles rd. WI 6-0242

ST. MARTIN, 3400; G.I.; $12,650.

PAUL H. HOFFMANN WI 6-1529

ST. CHARLES

LIVE IN ST. CHARLES

See these new 3-bedroom brick homes built by Ray Arms, Inc. FULL BASEMENT. GAS HEAT. CONCRETE STREETS, 34-FT. WIDE. TILE BATH AND KITCHEN. (YOUR CHOICE OF COLOR) EXTRA LARGE LIVING ROOM. EXTRA WIDE LOTS. EXCELLENT NEIGHBORHOOD—CONVENIENT LOCATION. MORE CABINETS THAN YOU CAN USE. G.I. 5% DOWN—$74 PER MONTH This same house is priced $800 higher in St. Louis County. See it today. Cross over the bridge and go straight west on Adams to subdivision.

Bruce Campbell RA 4-2449

203 N. 2ND. HOTEL BUILDING

ST. JOHN'S

4-YR.-OLD RANCH!

9172 Ramona; 4-room shingle, full basement, gas heat, tile bath and kitchen, attached garage, breezeway, venetian blinds, extra large fenced lot. Phone for appointment.

J. W. WOOD WI 6-4232

$11,500

8022 CLER; 2-bedroom brick; automatic heat; excellent condition; garage. Will try G.I. or FHA.

Cummings WI 6-4770

KINCAID, 2937, 6-room residence, modern, 3 bedrooms, full basement, nicely decorated, large backyard, $14,000; GI loan can be assumed; owner, WA 2-0619R. Can be seen anytime.

ST CHARLES ROCK RD., $119; new 7 large room brick; gas heat; tile kitchen; 1½ bath; marble sills; 6 fruit trees. WI 6-7900.

SHREWSBURY

OPEN UNTIL 9.

4141 Exeter dr.; new 2-bedroom, bungalow roof, beautiful, attractive, compact, convenient low priced; owner anxious.

EXETER, 5113; 5-room, 1- floor, ultramodern bungalow; possession. Open to 9 p.m. or call FR 1-8200.

UNIVERSITY CITY

NEW 5-ROOM HOME

Only 6761 ETZEL; north of Pershing School; all-tile kitchen and bath; gas heat.

TED GRELLNER PA 5-4600

CAMBRIDGE, 7123; beautiful 4-bedroom, 1½-bath residence; complete electric kitchen; large rooms; plenty closets; priced right; by owner.

CATES, 63xx; 7-room brick residence; gas heat; garage; priced to sell.

SCHUEPFER Rltrs. FL 2-3000

CHAMBERLAIN, 6624; 5 rooms, bath, basement, gas heat, hot water, garage, make offer.

CORNELL, 7615; 3 bedrooms, 2 baths, 2 screened porches; new all-electric kitchen and rathskeller; must sell immediately. PA 1-3241

DELLA, 6710; 6-bedroom brick residence; excellent condition; 2-car garage; patio; transportation at door.

W. M. LERCH PA 5-9344

EAST PARK, 1035; 5 rooms, $7950

BILL GREEN, Rltrs PA 7-0818

GANNON AV., 8028; 3-bedroom brick colonial; 1½ baths, breezeway, rathskeller.

JANE GRAY VO 3-7100

HARVARD, 757; new listing; off Delmar; asking $15,750.

SYDNEY JACOBS VO 3-8600

LEONA, 1047; store and flat above; 4-room and bath; UNDER $9000. Call and see today, 6300 west on Bartmer to Leona. Call today.

DOLAN CO.

MI 5-2610 Realtors 6401 Manchester

MONTREAL, 8239; try G.I. $650 down on this Sherman Built home; gas heat, screens, storm sash.

GILDAY RLTY WI 6-3134

6587 St. Charles. Open Sun. 2 to 6.

NORTH and SOUTH RD., 11118; new 5-room brick; garage. PA 5-7750.

TEAL, 7285; 5-room brick; screened porch, garage; will try G.I.

HUFFMAN REALTOR WO 1-6898

TULANE, 7040; 5-5 flat, $22,000; immediate possession. PA 5-5873.

849 UNIVERSITY

Here is an almost new, lovely brick ranch on exclusive University pl. Three king size bedrooms, 2 beautiful baths, 24-foot living room, separate dining room, large kitchen and breakfast area. Special basementless construction.

Solon Gershman Rltrs., PA 5-9300

4-ROOM brick bungalow; ideal location; 2-car garage; close to schools, transportation. Call TE 7-3744, owner.

SOLD OUT. Need listings. Call us for best results.

LEDERER, Realtor, PA 1-0863

VELDA VILLAGE

NORMANDALE, 6941; modern 5-room brick; tile wall kitchen and bath, gas heat; convenient location; a mighty fine home; might G.I.

HILMER-DUTTON

REALTORS JE 3-7460

WEBSTER GROVES

HAMPSHIRE CT., 446 (4 blocks north of 66 off Edgar rd.); beautiful brick ranch, large living room, fireplace, twin-size bedrooms, lovely screened porch, rathskeller; schools, transportation; POSSESSION IMMEDIATELY.

3-bedroom ranch; excellent, convenient area; walking distance to Annunciation and public schools; 25-year loan available. Full basement; gas heat; reasonably priced.

LAURENE DAVIS WO 1-2200

NEW LISTING

118 Kenilworth; beautiful colonial; excellent location; near Annunciation or Clark schools; finished room and half bath in basement; den uniting can be used as bedroom. WO 1-3456.

Ann Noonan, WO 2-8040

SUBURBAN PROP. FOR SALE 145

WEBSTER GROVES

WEBSTER KNOLLS, 9; excellently built 2-story English brick, with through hall plan; large living room, dining room, tile kitchen, 1½ bath, plus spacious activity room on 1st; 3 large bedrooms, tile bath on 2nd; 2-car garage.

A. F. RENJE WO 1-8190

FOR WEBSTER SALES RENTALS, FIRST NATIONAL R.E. CO. J. W. Ward WO 2-3881 J. W. Wenom

FOR WEBSTER GROVES PROPERTY CALL WEBSTER GROVES TRUST CO., Realtors. WO 1-2400

GREELEY, 416; 5-room brick; gas heat, tile bath; nice lot.

Trembley-Wilson WO 1-0308

NEWPORT, 777; frame residence on large lot, 4 down, 2 up; can be utilized as 3 bedrooms, house newly painted, newly wired; has 1½ baths, full basement, new gas furnace, beautiful rathskeller, priced under $13,000.

BACH EV 2-5000

REALTORS 6223 NAT. BRIDGE

1166 PEMBROKE—LUSTRON

Here's a break for a housewife wanting leisure time; five rooms, pine-panelled breezeway, attached garage, 65-ft. lot; try $15,500 on 125-ft. lot; $17,500 (appraised value). Call for appointment to see.

INCOME INVESTMENT, VO 3-3300

ROCK HILL, 556 S.; 3 bedrooms, 1½ baths; sun and breakfast nook

BURTON-MURPHY PA 5-2450

IWON, 104 W.; white frame; screened porch, ¼ bath; modern kitchen 1st; 4 bedrooms, 1½ baths 2nd; gas heat.

Laura McCarthy, Inc. PA 5-3100

2 ON 4-BEDROOM new Cape Cod; 5 down, unfinished 2nd; vacant; see 586 N. Laclede Station rd. North off Big Bend at the junction of Laclede Station rd. and Newport av. Basement entrance open.

BLASE & DONALDSON

Daily ST 1-8006 Eves.

LOVELY 4-bedroom, 2½-bath home located in Sherwood Forest; transportation, Clark and Mary Queen of Peace schools.

CHOMEAU & ENGELLAND YO 5-0770

$7000 DOWN and $132 per month can buy lovely brick ranch home in Webster Woods. Phone owner, WO 1-0463 after 6, all day Saturday, Sunday.

FOR SUBURBAN LISTINGS JOHN W. FELDWISCH WO 1-0511

ACREAGE

2¼ ACRES; 45 minutes from St. Louis; Mississippi river bluff; beautiful view; only $2500, E-Z terms. BRANNER, PR 6-0695.

STRODTMAN RD. (Spanish Lake); 1 and 3 acre tracts; city water.

KUHS OL 2-1600

EAST SIDE OF TOPPING RD., south of Clayton rd.; 1 tract of 11 acres and 1 of 44 acres.

Edward L. Bakewell PA 1-5555

HOUSES FOR SALE 146

NORTH

3934 N. 23RD ST.

5-bedroom brick, in excellent condition; large basement with ½ bath; priced low at $12,500. Call BRUNO, PL 2-3660.

MARGARETTA, 6037; Pine Lawn; 5-room brick bungalow; tile bath and kitchen; furnace; hardwood floors

KUHS OL 2-1600

3934 N. TWENTY-THIRD ST.

5-bedroom brick, in excellent condition, large basement with ½ bath, priced low at $12,500. Call Bruno, PL 2-3660.

4483 PENROSE—$10,500

LARGE ROOMS—CLEAN HOUSE

2-bedroom brick; large kitchen; completely modern large porch; 1 block to bus.

TEC—EV 2-9550

RED BUD, 4214; beautifully decorated 3-bedroom brick; automatic heat. Priced reasonably low.

HAMPTON RLTY. ST 1-8907

NORTHWEST

6 ROOMS, $8950

WALNUT PARK

5434 GENEVIEVE (just south of 55xx W. Florissant), 6 rooms ideally arranged with 4 rooms and ½ bath on 1st floor and 2 rooms and full bath on 2nd. GAS HEAT; VACANT (open). "Tip top" shape

STANLEY EPSTEIN

and ASSOCIATES, Realtors

PA 1-6618 (Nights HE 2-5477)

OPEN every evening 6 p.m. till dark until sold. Everything is modern about this new brick bungalow; large back porch for those hot nights; see 8475 Robin and you will be looking at the best.

STOCK & SON EV 3-4411

Office open evenings and Sunday.

G.I. APPROVED

What a buy! 6-room brick; owner wants offer; will sell for less than G.I. appraisal. Call to inspect.

J. J. McNEARY HU 1-4032

CAMBRIDGE LANE, 18xx; spotless 5-room brick; lovely knotty pine porch, gas heat; must be seen to appreciate; just 3 years old.

J. J. McNEARY HU 1-4032

COTE BRILLIANTE, 5868; two-story brick residence; 6 rooms, tile bath; first class condition; reduced for quick sale at $11,500.

DUCHESNE

TE 7-3546 Open Evenings

COTE BRILLIANTE, 5778; 5-room brick cottage; exceptionally clean. Priced to sell quick.

HAMPTON RLTY. ST 1-8907

ETON LANE, 1527; 5-room brick bungalow; tile bath and kitchen; gas heat; FHA approved. EV 2-6700.

ROGER R. HEMMER

PARTRIDGE, 5511; 6-room brick, gas heat, priced right.

McDONOUGH

CO 1-4409 Realtors CO 1-8800

5511 TARA LANE; OPEN

Expansible, $5-1704, ST 1-5006

FIVE large rooms, $9950.

WESTBROOK EV 1-6440

SOUTH

$650 DOWN

2311 S. Eleventh; 6-room brick; newly decorated inside and out; full basement; immediate possession.

STEINBAUM REALTY

CH 1-1747 PA 5-8562

CALL KIDEN CO., REALTORS

For list of cottages, bungalows, flats. FL 2-6166, FL 3-6999.

DEVONSHIRE, 7467; owner transferred: St. Louis Hills; 5 rooms, 1½ baths. PA 5-0440.

BAYER-RICKHOFF, Realtors

DOVER, 39xx; 3-bedroom home, gas hot water heat, 1½ baths.

BRINKMANN HU 1-3010

GOENER, 6265; 7 rooms, modern brick shingled, neighborhood, newly decorated, immediate possession.

LEWAY REALTY HU 1-7100

BERGE, 4663; only $11,445; $69 monthly. Open 7-9.

MIAMI, 4122; vacant 5-room matt brick, newly decorated. RUMER, FL 2-4025.

MICHIGAN, 4847; 4 rooms, first floor; modern bath; furnace; extra rooms available on 2nd.

KRATZ-FISCHER PR 1-4072

MORGANFORD, 3244; 3-room brick; gas heat; garage.

WALKER, 3028; ST 1-3610

NEOSHO, 3862; 3 rooms, gas furnace, automatic water heater, vacant soon, $7450, appointment.

BRUCKNER Realtors, FR 1-5812

1016 PARK REAR—OPEN

VACANT; $125 CASH; $1800 nice brick; $35 mo. MA 1-0088.

PENNSYLVANIA, 4737; 4-room brick, automatic heat and water.

FRED J. SCHMIDT JR. FL 2-6050

THIRTY-EIGHTH, 4233 S.; 3-bedroom residence. FL 2-8789.

A. J. MEYER & CO. FR 6-5321

CALL Phelps O'Toole for list of bungalows and flats. Call HU 1-2763.

SOUTHWEST

NEW HOMES—OPEN

CLIFTON HILLS, at Southwest and Tamm; 2- and 3-bedroom frames; gas heat; disposals; Tower Grove bus 1 block. See these!

FEDERER

Realtors

EXCELLENT CONDITION

6 large rooms; modern tile bath and kitchen; new automatic water heater; gas heat; complete convenient; bus at door. 1906 McCausland.

GROWE-HAMMACK

Realtors 1019 Big Bend ST 1-7750

TRY $1500 DOWN

1414 Cutter; 4 rooms, 4 years old; partly furnished; move in at once; needs painting.

L. H. WOOD, Realtors, PR 3-1929

NEAR HAMPTON VILLAGE

Brick bungalow; 5 large rooms and finished attic; oil heat; garage.

CREELMAN RLTY. FL 1-1130

OPEN 2-5

4072 Concordia; 3-room frame; enclosed porch, new plumbing, newly decorated; near schools, churches and bus.

CITY & COUNTY Rltr MI 5-5668

BUNGALOW, BRICK, SUNPORCH.

52xx LISETTE

5 LOVELY ROOMS, ETC. A REAL HOME SMITH, FL 1-2800

DAGGETT, 83xx; 4-room bungalow; vacant; $6950. Jolly, HU 1-4898.

MAGNOLIA, 6935; lovely clean 6 rooms, good shape, $9950, try $950 down.

MI 7-2555 CARTER FL 1-3543

MARDEL, 6439; a once in a lifetime, 5 large rooms, really clean; has everything; price right.

STATE REALTY, JE 5-6344.

ROSA, 5729; new 5-room brick; tile kitchen; de luxe bath; hurry. MI 5-5668 CITY & COUNTY

ST. LOUIS HILLS; new 7-room RANCH; 2½ baths, 2 fireplaces, 5901 Crane. WE trade. OPEN all week 6 until dark. FO 1-1406.

MELVIN JOHN THOMAS, Realtor

BUILDERS ranch home on your lot; 4 bedrooms, 3 baths, $21,950.

BUILDERS, FR 2-6110, 9-4284.

BRICK RANCH; ½ acre $22,000; information. BERGEN FL 2-7700.

HOUSES FOR SALE 146

WEST

$12,750

3 acres with new 5-room frame house; full basement with picture window. High ground; good view.

HARDESTY

FA 1-8924 Eves. PA 1-2611

GOLDEN OPPORTUNITY

4302 West Pine; 7 apartments, furnished; make offer.

4212 West Pine, 5 apartments plus 4 rooms and bath for owner.

BRINE, FR 1-4139, MO 4-0635

$1000 CASH

5 bedrooms; financing all arranged; excellent location for roomers. 5940 Julian ave.

GROWE-HAMMACK

Realtors 1019 Big Bend ST 1-7750

PLYMOUTH, 6115; brick residence; 7 large rooms; 2-car brick garage; very clean; just right for large family. Call Blanchard.

CROWN

5307 WATERMAN BLVD.

A Fine Home for a Family

10 rooms, 2 baths; full basement; storm windows and venetian blinds; 2-car garage; gas hot water heat; lot 100x114. See this outstanding offer, priced $30,000. Call FO 7-0522 for inspection.

WELLS, 5922; 5 rooms, full basement, gas heat; buy equity $500, take over payments; owner.

FLATS, APTS. FOR SALE 147

NORTH

$37.75 PER MONTH

Payment; 3-3 brick single just listed, St. Leo's Parish; real buy.

RESULTS ST 1-1394

FARLIN, 4828; 5 and 6 single; large rooms, 2-car garage; very clean; close to transportation and stores; 2 block to St. Engelbert's church and schools.

DOLAN CO.

MI 5-2610 Realtors 6401 Manchester

FAIR, 4123-25; 5-5; 4-family; sunrooms; hardwood floors; garage.

Louis C. Lochmoeller, EV 2-6511

4-5 SINGLE; excellent income; near school and transportation.

CREELMAN RLTY. FL 1-1130

NORTHWEST

EXCELLENT INCOME

5 and 6-room single flat, automatic heat, hardwood floors; income of $120 per month from second floor. Good buy.

VIOLA REALTY

3500 Hampton HU 1-0610

Price Reduced; Offer Wtd.

4428 ANDERSON; 3 and 4 rooms. 2 full baths; E-Z terms; owner anxious to sell.

PA 1-6235 CYTRON PA 7-2286

ACME, 5640; 5-5 single; 2-car garage, 2 furnaces; possession both units. ST 1-8438, Blanchard, MI 5-6179.

SOUTH

PRICE REDUCED

3007 CRITTENDEN; 3-3 flat, 2 baths, 2-car garage; gas conversion furnace; very clean building; corner lot; directions; Arsenal to Minnesota, left 1 block, then right. Open.

LEAHY EV 2-4300

FOR YOU!

3853 Flad; this income producer. Don't miss it. See it and C. Beewoster, 122 N. 7th. CH 1-4447.

CALL KIDEN CO. REALTORS

For list of cottages, bungalows, flats. FL 2-6166, FL 3-6999.

ARSENAL, 67xx; 4 apartments, automatic oil heat; rent $218 per month; $12,500.

SELL, TRADE, FINANCE

RIGLEY REALTY VO 3-6400

COMPTON, 1822; 5-5 single; stoker; very clean. Call FL 2-0178.

FRANKLIN HU 1-6818

DOVER, 3643; modern 5-5 single; gas heat. Appointment needed.

A. J. MEYER & CO. PR 6-5321

EADS, 2900 (new listing); very clean 4-5 flat; gas heat; 2 possessions; 2-car garage. Eve. WO 1-6473. Hoene-Craig, MA 1-0344.

FLAD, 38xx; 10 rooms, 3 baths, 2-car garage. FL 1-4629.

GROEBL-SENNIGER FL 3-3000

GRAND-MERAMEC section; double flat; 4 rooms each flat; hardwood floors; 4 furnaces; 4-car garage; owner wants offer; priced right.

ALTMAYER FL 1-2171

GRAND, 11xx S.; 4-family brick; nice income. Buy direct from owner. FR 6-7852.

ILLINOIS, 3326-28; speculators; 4-family; $9250; baths; $200 month.

MI 7-2555 CARTER FL 1-3543

INDIANA, 3414; 5-5 single; clean; 2 oil furnaces; 2 vacancies; newly decorated. Ferris, PR 6-2711.

A. J. MEYER & CO. PR 6-5321

OREGON, 3935; south of Chippewa; 3-3 brick single, porches; 2-car garage; $13,750; try offer.

Possession, Boegeman, ST 1-3558.

RHAW'S GARDEN district; modern 4-room, 4-family; rent $2400; under $19,000. Agent FL 2-0478.

SHENANDOAH, 2745; 3-3 single flat; good income; gas heat, automatic washer, brick garage; St. Francis de Sales church and school. Excellent transportation, shopping facilities.

J. BEN MILLER

3814 Hampton FL 3-0800 Open eves

TWELFTH, 2500-02 S.; 3-family, 5 rooms and bath each; corner lot; inspection by appointment.

Fred F. Farrow, Agent. CE 1-0533

3 FLATS and store building; good shape; $200 month income plus 4 rooms for owner; tile bath and hardwood floors. PR 6-0583.

SOUTHWEST

BANCROFT, 4950; trade or reasonable offer wanted on this good 2-family brick flat of 5 and 6 rooms; 2 new furnaces; excellent location; upstairs unit vacant; large loan available.

JAS. L. SCOTT, Realtors

1608 BIG BEND ST 1-2122-23

WEST

LARGE 3-FAMILY

POSSESSION 1ST FLOOR

7xx Rosalind; very desirable location; gas heat; no leases; PRICED TO SELL. FO 1-7996.

GRACE, REALTORS PA 7-3117

$1500 DOWN

Balance monthly buys 5942-44 PLYMOUTH; 5-6 single flat; vacant; CE 1-2243.

NORTHWOOD, 6252; 6-family in A1 shape, $57,000. HENCKE, ST 1-5676.

PAGE, 5844; single 5-6; up rented furnished $140 monthly; priced $13,500.

COURTAWAY RLTY., WI 6-3404.

PATTON, 5360-62; 4-family, 3-3 rooms; (3) gas heat, (1) oil.

HENRY H. HAFFNER

5629 Delmar Rlty. Co. PA 1-2986

5203 WASHINGTON

3-story residence converted into 6 apartments; individual baths; automatic heat; also 2-story, brick garage 2-room apartment second floor, bath, gas heat; see your realtor or call St. Louis Union Trust Co., CH 1-4746, Station 538.

PRACTICALLY new 4-family apartment, very best location, U. City, good income, private owner. TR 2-7920.

5-6 FLAT; VACANT; LOW PRICE

PA 5-8250 WY 1-6986 PA 7-2642

LOTS FOR SALE—VACANT 148

NORTH

CAPITOL HILL; Hudson av.; nice lot, 100x312; in area of beautiful homes.

RIGLEY REALTY VO 3-6400

WEST

BEAUTIFUL corner lot, in Ladue; 30,000 sq. f. $5250; will finance; Ladue rd. to Dielman, north to Covington lane, follow signs to Cedar Crest. VO 5-5336, Sims, and eves. MA 1-5000, 9-5 daily.

SUBURBAN

WANTED; ACREAGE

5 acres or more. ST 1-3429.

LOT; near Baden; 50x200; all utilities; busses close. UN 7-8119.

1 ACRE lots; 6 miles out, street, water, electric; $1950. FL 3-1131.

BUSINESS AND INDUSTRIAL PROPERTY FOR SALE 149

ESTATE TRUSTEES, MUST SELL 116,000 ft. industrial, with 6000 ft. building. PA 7-8711.

CENTRAL

2 REAL B

AUTOMOBILES FOR SALE 170

'53 DODGE, $1595
Coronet hardtop coupe; V-8 engine, radio, heater; looks like brand new; an outstanding buy.
CASTLES-WILSON
AUTHORIZED BUICK DEALER
4530 DELMAR
FO 1-0904

'53 DODGE, $1295
Coronet; radio, heater, Gyro-matic; whitewalls; nice car.
GILBERT BUICK
3500 GRAVOIS PR 1-5204

DODGE, 1948 custom 4-door; beautiful light green finish with spotlessly clean white walls and full chrome wheel rims, radio, heater, fluid drive, bright plastic seat covers; mechanically perfect; runs and handles beautifully; no down payment, 18 months to pay.
GROSS MOTOR CAR CO.
6615 MANCHESTER

DODGE, 1947 sedan; ready to go; only $99 full price. EATON, PR 2-3354, 2819 Gravois.

'40 DODGE, $395
Club coupe; radio and heater.
MURRAY MOTORS, Inc.
Authorized MERCURY Dealer
5835 Natural Bridge CO 1-2757

DODGE, '47 sedan; exercise for $150 cash. KLINK, 2213 S. Grand.

DODGE, '47 4-door; clean; $175; private. PA 5-8063.

'54 FORD
VICTORIA
Has been finished in 2-tone black and ivory; has radio, heater and overdrive, plus white-wall tires; driven less than 10,000 miles; this one is just like new.
$1995
J. C. AUFFENBERG
820 N. KINGSHIGHWAY

FORD, 1951 station wagon, Country Squire. Radio, heater, overdrive; beautiful Alpine blue. Your opportunity to combine business with pleasure. Join the station wagon set at MacCarthy's. Our special at only $795.
MacCarthy
AUTHORIZED FORD DEALER
(2 LOCATIONS)
6153 DELMAR PA 7-2526
5953 DELMAR PA 1-2203
Open Weekdays Till 9 P.M.

FORD VICTORIAS; '51 and '52; beautiful, low mileage, 1-owner. Choice of 2-tone colors. Fordomatic, overdrive or standard shift. Radios, heaters, whitewalls. Continental kit, fender skirts, etc. All perfect in every detail. Have inspected anywhere before buying; we'll pay for any correction. Also fully guaranteed. Low as $295 down, low bank financing.
50 Other Beautiful Bargains
CYRUS Since 1920
3518 Lindell ¼ block east of Grand

'53 FORD
2-door sedan; finished in beautiful 2-tone blue; equipped with radio, heater and white-walls; you won't find one any cleaner than this.
$1245
J. C. AUFFENBERG
820 N. KINGSHIGHWAY

'51 FORD, $1095
Victoria. Ford custom 2 with Continental spare; you will like this one.
VINCEL
St. Louis' Oldest PONTIAC Dealer
3291 S. Kingshighway FL 1-3291

'50 FORD 4-DR., $695
Custom V-8; radio, heater; only $220 down drives this car home; balance $7.95 weekly, 24 months.
FREE DRIVING LESSONS
McMahon
4120 Gravois PONTIAC MO 4-1404

'52 FORD
2-door; 8-cylinder; fully equipped; outstanding; $1395.
Your Friendly FORD Dealer
Community
3485 Union 5312 Natural Bridge
EV 1-6008

FORDS, '50, '51; immaculate low-mileage Customs, "8" sedans, 2-doors and club coupes; radios, heaters, white walls, Fordomatic or standard shifts; all look and drive like new; low as $439, low bank financing.
50 Other Beautiful Bargains
CYRUS—Since 1920
3518 Lindell ¼ block east of Grand

FORD, '51 club coupe, Alpine blue finish, like new, 2-tone upholstery, shift no more with Fordomatic; radio, heater, sun visor; owner's low mileage; a real standout, $845.
MacCarthy
AUTHORIZED FORD DEALER
(2 LOCATIONS)
6153 DELMAR PA 7-2526
5953 DELMAR PA 1-2203
Open Weekdays Till 9 P.M.

FORD '54
2-door Customline; driven less than 5000 miles; fully equipped; sandlewood tan. Buy for balance due. Will trade. Must see to appreciate a real bargain.
SUNSET AUTO
2 blocks west of Lindbergh on Gravois. FL 2-0600

'50 FORD, $595
Radio, heater; beautiful jet black finish.
Chris Christen Pontiac
Large Indoor Showroom
6310 Nat'l Bridge EV 3-8007

'54 FORDS
Low as $500 down, $16 weekly; all body styles, 6's and 8's; long trades.
We do our own financing.
Open Daily 'Til 10
JOE SIMPKINS
6421 EASTON EV-2-6490

FORD, 1954 Country Sedan station wagon with 3 seats; sandstone, white with red trim, tinted glass, 6-ply tires, Fordomatic, power steering and brakes, fully equipped. List price $3300. Save $600. WI 6-5782.

FORD; '53 Custom V-8 sedan; new car trade; overdrive and accessories; a top car. Only $1595.
LINDBURG CADILLAC
USED CARS FL 1-4203
3630 S. KINGSHIGHWAY

FORD, '53, 4-door; brand-new is what you would call this outstanding beauty; it has everything you want; save $485; terms; bank financing.
SUNSET AUTO
2 blocks west of Lindbergh on Gravois. FL 2-0600

FORD, 1949 Custom club coupe; solid A1 motor, body and tires, radio, heater; a real buy; only $345; cash or easy terms arranged. BATSON, PR 2-3354, 2819 Gravois.

FORD, '39 2-door, '49 engine, Edmunds 8-to-1 aluminum heads; body and paint near perfect; A1 mechanical condition. PA 1-0474.

FORD, '47 CLUB COUPE; REAL SHARP, RADIO, HEATER. $10 DOWN, $6 WEEKLY.
GLOBE 3157 GRAVOIS

FORD, '54 4-door; radio, heater, overdrive, whitewalls, tinted glass; 4000 miles. FL 1-2609.

FORD, '48 convertible; $275. Very clean. Must sell. 6962 Theiossen, MI 5-1013.

FORD, '52 Fordomatic, radio and heater. WI 6-5943.

FORD 9, 1951; Marion dump body, A1. $775. TE 5-6344.

FORD, '52 Victoria, $1395. St. Johns Motor, 7500 St. Charles rd.

FORD, 1947 convertible; clean; good condition. 5343 Easton.

FORD, 1947, 8-cylinder, A1; looks like '47. MI 5-9095.

FORD, '36 4-door; 17,000 miles; like new; $395. 3814 Gravois.

'49 HUDSONS
SPECIAL PURCHASE
YOUR CHOICE OF
1949 TO 1950 MODELS
ALL ONE PRICE $295
NO MONEY DOWN
PAYMENTS AS LOW AS $27
MONTH FOR 24 MONTHS
All cars have radios, heaters; all cars in good running condition. Here is your chance to own a peerless car.
DELMAR AUTO SALES
637 Rosedale PA 5-6990

FORD, '49 convertible; red, good top, new white walls, $395. 830 Hurck rd.

LINCOLN, 1952 Capri; fully equipped; low mileage; excellent condition; $1950; private owner. EV 5-9434.

HUDSON, 1949; 4-door, 6-cylinder; $325. Call MA 1-9311.

KAISER, 1951; wrecked; can be fixed; $125. 5914 Theodore.

AUTOMOBILES FOR SALE 170

'48 HUDSON, $185
Radio and heater. 4-door, dark green. No down payment if you have good credit.
AUFFENBERG
4050 Gravois PR 3-8800

LINCOLN, '51 Cosmo 4-door; 10,000 miles. FR 1-4646 weekdays.

1953 MERCURY 2-DOOR
Radio; heater; low mileage; Mr. Raffeiss. MA 1-1950 or WO 1-3975.

MERCURY, '49 sedan; radio, heater, good paint, good tires, drives good; full price $345, cash or easy terms. Ford, '41 2-door, looks and runs good; full price $85. Plymouth, '36 2-door; radio, heater, runs very good, good tires, solid throughout, full price $35. FR 3-0966, Dealer, 3001 Cherokee.

'52 MERCURY, $1545
4-door sedan; fully equipped.
MURRAY MOTORS, Inc.
Authorized MERCURY Dealer
5835 Natural Bridge CO 1-2757

'46 MERCURY CONV.
Radio, heater, white walls; a beautiful dark green; this car is a sweetheart special; $275.
SUBURBAN MOTORS
Kirkwood-Manchester rd. YO 5-2580

MERCURY, '49; drive it home, $50 cash. Klink, 2213 S. Grand.

MERCURY, '53, 4-door; overdrive, radio, heater; low mileage; beautiful green metallic finish; priced only $1695.
SUNSET AUTO
2 blocks west of Lindbergh on Gravois. FL 2-0600

MERCURY, '47 station wagon; A1 condition; best offer. OL 2-7449.

MORGAN—1953
British Sports Roadster
MOTORSPORTS
5625 GRAVOIS FL 2-3818

'51 NASH
STATION WAGON
Custom model that looks and runs like brand new. Beautiful two-tone green finish with two-tone green custom upholstery; radio; Weather-eye conditioned air heater and defroster; turn signals; electric clock; foam cushions and other custom extras; very low mileage; original equipment; Goodyear tires. Sold for $2146 new. Our special price tonight and tomorrow only
$795
NEW MISSOURI CORP.
2323 S. Kingshighway Open 9 to 9

'51 NASH, $695
Rambler station wagon; radio, heater, overdrive. See it now at
STIVERS
Your Lincoln-Mercury Dealer
6631 Olive Street rd. PA 7-0901
OPEN TILL 10 P.M.

NASH; '50 sedan; Hydra-Matic, radio, heater, everything for the most in pleasure and performance. Only $545.
LINDBURG CADILLAC
USED CARS FL 1-4203
3630 S. KINGSHIGHWAY

NASH '51 Rambler Station Wagon; radio, heater, plastic covers; excellent throughout; low as $125 down; low bank financing.
50 Other Beautiful Bargains
CYRUS Since 1920
3518 Lindell ¼ block east of Grand

NASH '51 STATESMAN; RADIO, HEATER; OVERDRIVE; LOOKS LIKE NEW; NICE FAMILY CAR; $65 DOWN, $6 WEEKLY. GLOBE, 3157 GRAVOIS.

NASH, '50 sedan; radio, heater, perfect. Elite, FR 1-2221.

'53 OLDS "98" SEDAN
AIR-CONDITIONED CAR
Power steering, power brakes, radio, heater, Hydra-Matic, Autronic Eye, tinted glass; beautiful polar white with green top; white-wall tires. This beautiful car only driven 14,000 actual miles; is guaranteed perfect; cost $4600, now only $3195. Liberal allowance on your car; E-Z terms.
TUCKER
OLDS DEALER SINCE 1927
2339 S. GRAND FR 6-5901

'53 Olds '88', $1895
Super 2-door; radio, heater, Hydra-Matic; beautiful two-tone gray; low mileage; white-wall tires; exceptional buy.
GREBE
Oldest Olds Dealer in St. Louis
3400 S. Kingshighway FL 2-0800

'52 Olds 88 2-Dr. $1595
Hydra-Matic drive, de luxe heater; Capri blue in color, with plastic seat covers. One owner, new car trade in. Perfect condition.
ARLIN OLDS
7700 Carondelet at Hanley
Open Evenings FA 7-8914

OLDSMOBILES, '50s; spotless, low mileage, 1-owner "88" de luxes, 2-door and convertible; Hydra-Matics, radios, heaters, etc.; all perfect throughout; have inspected anywhere before buying; we'll pay for any corrections; also guaranteed 30 days, 1000 miles; $225 down; low bank financing.
50 Other Beautiful Bargains
CYRUS—Since 1920
3518 Lindell ¼ block east of Grand

'53 OLDS, $1895
"98" 4-door; outstanding value.
VINCEL
St. Louis' Oldest PONTIAC Dealer
3291 S. Kingshighway FL 1-3291

'50 PACKARD, $595
4-door sedan; 2 to choose from; radio, heater; ultra-matic; 1-owner cars.
FARBER PACKARD, INC.
3905 S. GRAND HU 1-2800

PACKARDS; '48-'50; very clean; low mileage sedans; Ultramatic or standard shifts; radios, heaters, whitewalls, etc.; spotless throughout; all drive perfect; all fully guaranteed; low as $145 down; low cash financing.
50 Other Beautiful Bargains
CYRUS Since 1920
3518 Lindell ¼ block east of Grand

PACKARD, '48 2-door. A perfect car that will afford many miles of trouble-free transportation. Good tires and seat covers. Only $345.
LINDBURG CADILLAC
USED CARS FL 1-4203
3630 S. KINGSHIGHWAY

PACKARD, '50, 2-door; excellent condition; $300. 5822 McPherson, PA 5-9498.

$299
DOWN
Brand-new 1954 Plymouth, 30 months to pay at $54.53 per month including insurance and bank financing.
GATEWAY MOTOR CO.
2001 S. 7th at Russell Blvd.
PR 1-0990 and PR 1-0991

'53 Plymouth, $1095
Club coupe; radio and heater; clean.
VINCEL
St. Louis' Oldest PONTIAC Dealer
3291 S. Kingshighway FL 1-3291

PLYMOUTH, '53 Suburban; beautiful light blue; radio, heater, white walls; only $1495.
SUNSET AUTO
2 blocks west of Lindbergh on Gravois. FL 2-0600

PLYMOUTH, '51 coupe; 1 owner, clean; good mechanical condition; 4903 Delmar, Room 205. FO 7-9330.

AUTO PAINTING, REPAIRING 172

MOTOR SPECIALS
FORD CHEV. $129.50 EXCH. DODGE PLYM.
CALL . . . OL. 2-7114 SEE US AT . . .
NO MONEY DOWN ONE-DAY SERVICE 10,000 MILE GUARANTEE
UNITED MOTOR EXCH.
3117 OLIVE ST. 3117 OLIVE ST.

AUTOMOBILES FOR SALE 170

1954 PLYMOUTH
$200
And any car that will drive in will make a down payment on a new 1954 Plymouth 4-door or 2-door. Immediate delivery. Bring your title and drive your new car home.
Kirkwood Motors
Plymouth Center of the Nation
S.E. Cor. 10800 Manchester
AT LINDBERGH
YO 5-1204 Open Mon.-SAT. Till 10

'51 PLYMOUTH, $795
4-door sedan, Cranbrook; light blue; heater, radio; very clean; good tires.
JAMES CHEVROLET
3721 S. Grand PR 2-5110

PLYMOUTH, '46 SEDAN; SPECIAL DE LUXE; SHARP. $10 DOWN, $4.50 WEEKLY. GLOBE, 3157 GRAVOIS

PLYMOUTH, '52 Belvedere; radio, heater, new tires; 1 owner; A1 condition. Tremont 2-7578.

PLYMOUTH, 1951 2-door, $595, or $41.79 on 18 months. Mrs. Rinck, OL 2-1710, Mon.-Fri. 9-5.

$10 DOWN, '48 Plymouth, equipped. Budde Motors, 4205 Gravois.

PLYMOUTH '49 de luxe sedan; radio, heater, owner PA 5-2907.

PLYMOUTH, 1950 2-door; clean; $545. CADET, 3531 S. Grand.

PLYMOUTH, '53; fully equipped; under 11,000 miles. FR 1-2595.

PONTIACS; '50, '51, '53; immaculate low mileage Chieftain "8" de luxe sedan; 2-door, 4-door and Catalinas. Hydra-Matic, radios, heaters, whitewalls, plastic covers, 2-tone finish, etc.; all like new. Have inspected anywhere before buying; we'll pay for any corrections. Guaranteed 30 days, 1000 miles; low as $-95 down, easy bank financing.
50 Other Beautiful Bargains
CYRUS Since 1920
3514 Lindell ¼ block east of Grand

'54 PONTIAC
Chieftain de luxe "8" 4-door sedan; 2-tone blue finish; driven less than 10,000 miles; really a beauty.
$2095
J. C. AUFFENBERG
820 N. KINGSHIGHWAY

'53 PONTIAC, $1895
It's a Chieftain "8" de luxe 4-door 2-tone green with Hydra-Matic; radio, heater. One-owner car. See it now at
STIVERS
Your Lincoln-Mercury Dealer
6631 Olive Street rd. PA 7-0901
OPEN WEEKDAYS TILL 10 P.M.

'52 Pontiac Chieftain, $1495
Chieftain de luxe 8 with radio; $450 down, balance $12.95 weekly; 24 month GMAC or bank terms. Open evenings until 10 p.m.
McMahon
4120 Gravois PONTIAC MO 4-1404

'53 PONTIAC, $1495
De luxe, 2-door; radio, heater.
THOMS
PONTIAC
5200 DELMAR FO 1-4808

PONTIAC; '53 Chief "8" sedan; dark green, whitewalls, radio, heater, Hydra-Matic; a new car trade that is a fine car in all respects; only $1695.
LINDBURG CADILLAC
USED CARS FL 1-4203
3630 S. KINGSHIGHWAY

1953 PONTIAC CONVERTIBLE; 7000 miles; Santa Fe red; cream puff; was wife's personal car. To see car ask for Steve at MaMahon Pontiac Co. Terms, trade.
MO 4-4100 FL 2-4574

PONTIAC, '47 sedan; owner will sacrifice $100 cash. Klink, 2213 S. Grand.

PONTIAC, 1952 8; automatic low mileage, to close estate of British vice consul. WO 1-4164.

PONTIAC, '46 4-door; radio, heater; perfect. EV 2-4350.

PONTIAC, '49; take over payments. FO 1-3549.

'50 STUDE CONVERTIBLE
$695
Regal de luxe; radio, heater, overdrive; flashing red finish, extra sharp.
OPEN WEEK DAYS TILL 10 P.M.
ED RIPPY
Your Chrysler-Plymouth Dealer
Delmar at Goodfellow. VO 3-5555

STUDEBAKERS
When It's for Studebaker, It's
BEN LINDENBUSCH
St. Louis's Largest Dealer
3300 S. Kingshighway FL 1-3300

STUDEBAKER, '53 club coupe; fully equipped; low mileage; new-car guarantee.
HEGEMAN MOTORS
Authorized Studebaker Dealer
8217 Clayton Rd. PA 7-0303

STUDEBAKER, '51 convertible; radio, heater, Hydra-Matic; clean; private; offers. DA 1-6317.

'54 and '53 MODEL automobiles offered at a large discount.
JOE NESSER MOTORS
6536 Chippewa FL 1-6300

MOTOR SALES' annual fall car bargain carnival. 4900 Lindell.

BODY WORK, parts, sales, service. Sutton Ford, Inc., 7717 Forsyth.

AUTOMOBILES WANTED 171

CARS WANTED
READY CASH
WE NEED 100 USED CARS NOW
IT WILL PAY YOU TO SEE
VINCEL
St. Louis' Oldest PONTIAC Dealer
3291 S. Kingshighway FL 1-3291

DON'T SELL YOUR CAR
Before You See CYRUS
IT WILL PAY YOU
We Pay Absolute TOP CASH
For Clean '49s THROUGH '54s
Or we will sell your car on consignment at no cost to you.
Our Friendly Experienced Advice May Save You a Lot of Money.
FOR YOUR OWN SAKE
BEFORE SELLING, SEE
CYRUS SINCE 1920
3518 Lindell ¼ Blk. East of Grand

WE PAY TOP PRICES
WE PAY TOP PRICES CASH OR WILL SELL YOUR CAR AT NO COST TO YOU
J. C. AUFFENBERG, Inc.
820 N. KINGSHIGHWAY
1½ BLOCKS NORTH OF DELMAR

TOP PRICES
PAID FOR CLEAN USED CARS
Paul Schulte Motor Co.
3501 S. Kingshighway FL 1-2250

CASH WAITING
FOR CLEAN CARS
KINGMAN AUTO
4501 Washington

ALL AUTOS BOUGHT
We need them. Klink, 2213 S. Grand

WE NEED CLEAN CARS
KRIBS, 4163 NATURAL BRIDGE.

WANT '53 or '54 car; will trade in '46 De Soto convertible; A1 condition. UN 7-6515, 9830 Valley Dr.

WE NEED used cars, '49s to '53s. Northside Mtr., 4232 Nat'l Bridge.

AUTO PAINTING, REPAIRING 172

MOTORS EXCHANGED
One-Day Service on all makes and models; 10,000-mile written guarantee.
MISSOURI MOTOR EXCH.
3336 WASHINGTON JE 5-1500

MOTOR OVERHAULING; re-ring, rebore, valve job, rebuilt engine; automatic and standard transmission, differential, clutch, wheel alignment, brakes, etc., battery, radiator repairing, body work and car painting; 12 months to pay; no money down.
J. H. GLASER & SON
6305 Natural Bridge CO 1-4404

MOTOR OVERHAUL, parts, labor, $45, includes rings, gaskets, labor, oil, grind valves, clean carbon, tune motor, tighten bearings, blow oil. CARSON AUTO SALES & SERVICE, 3405 S. Kingshighway. FL 2-1579. Established 20 years in S. St. Louis

TRUCKS, TRACTORS, TRAILERS 173

Trucks-Trucks-Trucks
ALL MAKES AND MODELS
TOP VALUES
AT BARGAIN PRICES
SIDNEY WEBER, INC.
SAVE $-$-$
22nd AND LOCUST GA 1-3158

FOR GOOD USED TRUCKS
All reasonable prices See Our Lot.
WHITE MOTOR CO.
1415 N. Thirteenth

50 TRUCKS, ½ TO 20-TON
ALSO SEMI-TRAILER ARTHUR OR MORRIS, 4160 MANCHESTER

ALLIS CHALMERS, HD 9 dozer, bought March 1954; La Tourneau Scraper, 6 to 7 yards; will sell together or separate; going out of business; priced to sell. Vernor Bullock, Mount Vernon, Ill., 3964J1.

CHEVROLET, 1949, 1-TON PANEL A real bargain; terms, trade.
Barney's, 4415 Manchester

CHEVROLET, '54 dump; 26,000 lbs.; $400 cash, take over payments. After 7 p.m., WO 2-6888.

CHEVROLET, '49; ¾-ton pickup; $225. Station, 1447 N. Grand.

DODGE, 1953, 1-TON STAKE
Dual wheels, low mileage.
Barney's, 4415 Manchester

DODGE, 1951, 1-ton, Omaha body, duals, good, low mileage, Gulf stater near Fairmount race tracks.

FORD, 1950 ½-ton panel; heater and extra seat; light gray finish; A1 condition; tires like new; $565.
SUNSET AUTO
2 Blocks West of Lindbergh on Gravois; FL 2-0600

FORD, '50 F1 panel, special, $395; Chevrolet, '46 LWB grain bed, 2-speed, $275. LAND-DEVENTER AUTO, 7117 S. VANDEVENTER.

FORD, '50 ½-ton pickup, 5-cylinder, 23,000 original miles, $595. TO 5-6605.

FORD, '53 C.O.E. 750 tractor; 18,000 miles; road-ready; or swap with driver. FL 3-7694.

FORD, '48; 50 motor, new brakes; make offer, EV 2-4184.

FORD, '50 ¾-ton pickup; excellent; cheap. 2254 S. Vandeventer.

G.M.C., 1949, 1-TON PICKUP
A real bargain, terms, trade.
Barney's, 4415 Manchester

INTERNATIONAL, '51 L 185 road tractor, fully equipped; we will guarantee buyer of this fine truck a full one-year contract if qualified. See it at
BARRETT WEBER
Truck Department
3330 S. Kingshighway

INTERNATIONAL TD-6 HI-HR, 40 hours, with float; $7500; selling estate of late owner. Call WA 2-1084R or WA 2-0611W.

INTERNATIONAL, '40, ¾-ton pickup; $105.

INTERNATIONAL HARVESTER
3201 N. Broadway CH 1-0105

INTERNATIONAL, 1950 2-ton truck; 3-yard Daybrook body; bargain. Valley 5-4694.

STUDEBAKER, '48 1-ton pickup, $175 cash. 1447 N. Grand.

TWO replevins; good buy to right party.
MACK TRUCK, 2350 Chouteau

TRUCKS, TRACTORS, TRAILERS WANTED 174

WE NEED USED TRUCKS
Our stocks are low
See SMITTY OR ED
Barrett Weber Truck Dept.
3330 S. Kingshighway
WE BUY TRUCKS, ¼ to 20 ton.
SEMI-TRAILERS
4160 MANCHESTER FR 1-2104
VANETTE or walk-in truck; late model; pay cash. ST 1-8464.
TOP PRICES for trucks. Barney's, 4415 Manchester. JE 1-2344.

BUSSES FOR SALE 176

REO, '45, school busses; 32 and 37 passenger; $300-$350. VI 7-0912.

AUTO TRAILERS, MOBILE HOMES 180

XMAS IN JULY
Old Santa's braving the heat to bring you the year's greatest Mobile Home Sale
BIG
PRICE REDUCTION
On new and used models.
Tradin' High—Sellin' Low
SMALL DOWN PAYMENT
5 YEARS TO PAY
GRASK
TWO LOCATIONS
6671 Olive St. Rd. PA 7-0740
18th and Missouri, East St. Louis
Bridge 1-3361
OPEN WEEK DAY EVES.

HUB SPARTAN AUTHORIZED SALES AND SERVICE
10408 City 66, Kirkwood 22, Mo.
TO 5-6600.
WHEN YOU THINK OF SPARTAN
IT'S
NORTHSIDE SPARTAN
5901 Natural Bridge
EV 2-1394

MEPHAM
¼ DOWN, BANK RATES
UP TO 5 YEARS TO PAY
Authorized Glider-Anderson Dealer
10500 HIGHWAY 66 YO 5-3816

HUB TRAILER CO.
LIBERTY, SCHULT, LIGHTHOUSE
STREAMLITE. Up to 45'.
Distributors for U-Neek Hitch
Used Coaches—Insurance—Repairs
10501 U.S. 66 at Lindbergh
YO 5-6600

CLEARANCE SALE
BIG SELECTION USED TRAILER BARGAINS; 14 FT. TO 35 FT.
BIG SAVINGS NEW TRAILERS.
FRANKLIN TRAILER SALES
LINDBERGH at LAMBERT FIELD
BIG DISCOUNT
CLEARANCE FLOOR MODELS
AMERICAN TRAVEL VAGABOND
Large Selection of Used Trailers
Accessories, Service, Insurance
Geo. Wilson Trailer Coaches
5785 Natural Bridge EV 1-4388

CLOUSS TRAILERS
Largest display, save money.
6801 Olive Street rd. PA 5-4539

Midway Trailer Sales
PONTIAC CHIEF, TRAVEL HOME
GLOBEMASTER, 25 to 45 Ft.
8322 State st., East St. Louis, Ill.

Save Money—See These
New 35-ft., birch interior — $2295
New 29-ft., Tub, Dinette — $2690
Alderson Sales Co., 7758 Olive St.

E.C. DUNNE TR. COACHES
Smoker, Vindale, Alma, Safeway.
7905 Watson rd. Hy. 66 WO 1-6156

COLONIAL, Clear, Star, Don Tara Cruiser; 8 Years To Pay.
Forshey Trailer Sales
Hadley Forshey, Mgr.
6927 OLIVE ST. Rd. PA 1-0270

Appier Trailer Sales
10250 Highway 66 YO 5-6811

HOUSE TRAILER, 2 rooms; cheap; owner at corner of Saline rd and Gravois. Saline Market, Fenton.

HOUSE TRAILER, Bear, 1953; 28 ft., like new, modern. PR 1-5817, 4456 Shaw, rear.

AUTOTRAILERS, MOBILE HOMES 180

HOUSE TRAILER; Pan American '49, 26-ft., 2 rooms; like new; first $750 takes it. EV 1-6220.

HOUSETRAILER, 1952; Spartanette, de luxe. WA 2-8507M.

SPARTAN Royal Mansion; in fine condition; real buy. 66 Trailer Court, Lot 33, 10024 Highway 66.

SPARTAN ROYAL MANSION; best offer takes, 7760 Olive St. rd.

SPARTAN, '50, 30 ft.; must sell; make offer. WO 2-4410.

TRAILERS; 2-wheel; $35 up. TW 2-9174, 1540 Lemay Ferry rd.

24-FT. HOUSE Trailer; like new; on lot hooked to electricity; water, newer, has toilet, shower, sleeps 8. PA 1-7608.

EQUITY in '53 Streamlite trailer, like new; sell or trade. UN 8-1331

Auto, Trailer, Truck Parking 182

TRAILER SPACE; also 2-room trailer for rent; adults; city transportation. 2662 Telegraph rd.

BATTERIES, BODIES, PARTS, TIRES 183

AUTO PARTS
DODGE-PLYMOUTH
SURPLUS BINS, ETC.
Chambers Motor Co.
3863 S. GRAND PR 6-7400

EVERY size tire in stock; for that size you can't find elsewhere try us. We have any size in stock to fit FARM EQUIPMENT, Truck, airplane or earthmovers. Your title and drive your new car home. no money down.
J. H. GLASER & SON
6305 Natural Bridge CO 1-4404

MOTOR OVERHAUL, parts, labor, $45, includes rings, gaskets, labor, oil, grind valves, clean carbon, tune motor, tighten bearings, blow oil. CARSON AUTO SALES & SERVICE, 3405 S. Kingshighway. FL 2-1579. Established 20 years in S. St. Louis

BATTERIES, BODIES, PARTS, TIRES WTD. 184

TRACTOR, Implement, Truck tires, all sizes—odds and ends new or good used. Send us your list with "bottom dollar" cash prices.
CHARTER TIRE CO.
1539 BLAIR MA 1-8957

ANIMALS, LIVESTOCK 200

REGISTERED 3-year Jersey and new calf; also registered Jersey cow. Yorktown 5-1234.

DOGS—CATS 202

VISIT SPRY FARMS
"The Home of Thoroughbreds," for a really nice dog or puppy; over 20 breeds on display. 6180 Delmar.

BEAGLES, pups, 2 months old, AKC registered. 3918 Clayton av.

BEAGLE PUPS, also grown dogs. Beauties. JE 3-8734.

BOXER, bred, beauties, Ye's Boxer; reasonable. 4211 North Market. JE 1-1692.

BOXER PUPS; reasonable to right people; stud service. ST 1-7225.

BOXER PUPS, A.K.C., 7 weeks old. Lafayette 7-2742.

BOXER PUPS, male, fawn black mask; registered; $35. YO 5-2385

COCKER, 1 blonde male 3½ years, 1 red female 2 years, A.K.C. registered. Randolph 4-2066J.

DACHSHUND PUPS; male, female, registered. A.K.C. EV 5-3876.

ENGLISH BULL; white male; fawn female, 8 weeks; A.K.C. registered. EV 5-2841.

GERMAN Shepherd, Zeller's Drumette, 14 months, dam, Zeller's wonderful bitch (Hilda); perfect temperament, long-worth blood lines, cannot keep her, account village ordinance. 3723 Brown rd., WI 6-1325.

GERMAN shepherd pups; stud service; boarding. VI 7-0842, Vee-Roi.

KITTENS FREE for good, permanent homes; must be cat lovers. PA 1-8949.

KITTENS, Persian; beautiful silver; pedigreed. 3904 Arsenal.

LABRADOR RETRIEVER PUPS; black or yellow; A.K.C.; must reduce stock. Randolph 4-2367R3.

PEKINGESE, registered toy puppies Stud service. WOLF, FL 1-6570.

PEKINGESE, toy, male; 9 months; papers; $35. MI 7-2506 after 5.

PUPS weaned, wormed, inoculated; new arrivals every day, many highly bred; bargain prices; most all breeds; ship anywhere; also Angora, Persian and Siamese kittens, baby monkeys, hamsters, rabbits, etc. NATIONAL 3101 OLIVE.

SPRINGER spaniels, registered, 10 weeks old, champion field stock; full of ginger, companion. FO 1-4744.

TOY FOX TERRIER, 2½ lbs. for stud. PR 1-2661.

WEIMARANER; 18 months old; spayed female; by owner; $75; see Silver Maple Kennels, Bayless rd.

WIRE - HAIRED TERRIER, 6-month-old female, free for good home. Phone WO 1-8535, after 5:30 Mon. and Tues.; call anytime Wed. or Thurs.

HORSES AND VEHICLES 205

CART, buggy, show buggy, harness and all kinds of equipment. 9800 Page.

POULTRY AND SUPPLIES 209

THOUSANDS OF CHICKS ON HAND WE MUST MAKE ROOM; WEEK-OLD SELECTED BREEDS WHILE THEY LAST $8.90, 100. ATLAS, 2651 Chouteau PR 6-2311

LAYING HENS and 3 months pullets also 20 turkeys. YO 5-1254.

BIRDS FOR SALE 211

PICK A NICE PARRAKEET
From the choice selection of 6-week-old birds at
SPRY FARMS 6180 DELMAR

CANARIES, PARROTS, parakeets; cages, supplies. Visit or write National Bird Store, Elvira Meyerhoff.

JAVA FINCHES, $1.98 each; beautiful and different, ideal for pets. Kresge's Pet Dept., 6th and Washington.

AIR-CONDITIONING EQUIPMENT FANS—WINDOW FANS 214

SALE
Window Air Conditioners
100 ¾-Ton Iron Fireman
Also Victor, Weatherking, Corsy; both de luxe and standard models available.
$199.50—$229.50—$259.00
DOUGLAS HEATING CO.
1002 BATES (at Louisiana)
FL 1-4883
Open Week Days 9 a.m. to 9 p.m.
Sundays Noon 'Til 6 p.m.

World Famous Discounter
R.C.A. or Crosley
Air Conditioners
While They Last
$200
FULLY GUARANTEED
CENTRAL MART
2315 OLIVE MA 1-6666

Drive in Cool Comfort
With the amazing IDLER auto air-conditioner; only $79.50; easy to install; also see the IDLER portable units, $89.50, for use in your car or any room. See 2642 Olive.
MIDWEST DISTRIBUTING CO.

BUY AT DEALER'S COST
Air conditioners, fans; Crosley-Fedders, Mitchell, Emerson, Vornado, Magic Chef, etc. ALLEN ELECTRIC, 3195 Morganford.

AIR CONDITIONER clearance, ¾-ton 1954 in crate International Harvester, installed, 5-year unit warantee, 1 year service $248.50 FR 2-1911.

AIR CONDITIONERS; International Harvester ½-ton 1954 model; in original crates; 3 only; sacrifice. FR 6-8211.

AIR CONDITIONERS, '54's 10% over cost; standard makes; get our prices. Hanenkamp, 910 N. Kingshighway, FO 7-2910.

AIR CONDITIONERS; two ½-ton Frigidaires; like new; used 1 season; $175 each. WY 1-1445.

AIR CONDITIONERS; 1¼ - ton models still available. Gorman, 1615 S. Hanley, ST 1-4444.

AIR CONDITIONERS, '54 models, brand new, in crates; ½ and ¾ ton, $50 to $100 off; 5-year warranty; some floor samples $150 off; Servel, Victor, Admiral, Vornado, Mitchell and Westinghouse; $10 down. Open until 10:30 p.m. A-1 TV, 5977 Delmar PA 3-1600

AIR CONDITIONING
For the whole house, attached to your furnace, 5-6 rooms complete, $550, normal installation, no down payment; FHA. Ace Heating, 4209 W. Easton, JE 3-3594, FO 7-5427

AIR - CONDITIONERS; brand-new, nationally advertised; SAVE nearly half; ¾-ton, $190.95; regular $319.95 GE ¼-ton with thermostat, $239.95; 5-year guarantee. FAIR MERCANTILE, 5257 SHAW

AIR-CONDITIONER; ¾-ton, $225; Quiet Kool, used just 2 months; also ¾-ton, $175. 11 Princeton pl., PA 5-9271.

AIR CONDITIONERS, ¾-ton de luxe '54 Fedder window models; $299.95 installed. FA 1-0809.

AIR CONDITIONERS; buy before you buy; rent applies. Neel, 4910 Natural Bridge, EV 1-6761.

AIR CONDITIONERS; name brands overstocked, bid discounts. MA 1-5796, Standard Furn. Co.

AIR-CONDITIONER, Fedders ¾-ton; never used. EV 1-5973.

AIR CONDITIONER; 3-phase, 5-ton, $450. MI 7-1816.

COMPRESSOR 10 to 30-ton crated ½ price. WY 1-6040.

FANS, window; 20-in. G-E $27.50; fan blades, parts; 14 motors $4.95 1427 Franklin, GA 1-4950.

FAN, exhaust, 48 in. with automatic louvers, controls; practically new. WY 1-2682.

FANS, oscillating, 6 D.C., sacrifice. CE 1-2440.

FAN, ventilating, Hunter, 36-inch, like new; bargain. FL 2-9566.

FRIGID ¾-TON—$200
New famous 1954 Capri model; lower prices on other sizes. Braudis Air - Conditioner Warehouse, 1229 S. Second, CE 1-4944.

PACIFIC ¾-ton air-conditioner; perfect condition; $85. Compressed Steel Corp., ER 1-6311.

PHILCO, ¾-ton window model, $165. FR 1-4446 weekdays.

ROOM air conditioners, all sizes; real buys from $100 up. Comfort-Aire, Inc. FR 2-3878.

Int. Harvester, ⅓ - $139.95
Quiet Kool, ¾ - - - - $175
Quiet Kool, 1-ton - - - $225
BRAUDIS 1229 S. Second

AIR-CONDITIONING EQUIPMENT FANS—WINDOW FANS 214

WINDOW FANS, portable, 3-speed, 20"; new; reversible; $35. Broadway Jobbers, 2007 Delmar.

WINDOW FAN, Hunter, Casement-type, twin fan, almost new. WO 2-5775.

NEW WINDOW FANS, 20-in. size, four-speed switch, $34.95. Call Mr. Wilson, PA 7-3502.

SENSATIONAL Bryant home units, large oversize blower produces perfect results with present heating ducts. Call us today. Comfort-Aire Inc., PR 2-3676.

SACRIFICE, below cost (200) 20" 2-speed window fans; dealers welcome. 1427 Franklin, GA 1-4980.

TWO 5-ton packaged air-conditioners; practically new; $595. PR 3-1662.

AIRCRAFT 215

PLANES; new; used; $100 down. Lakeside Airport, OL 2

SMALL LOAN COMPANIES 280

CASH $20 to $1000
FOR THINGS YOU NEED AND WANT

Get $20 to $1000 on signature, car or furniture for any good purpose. No endorsers needed and you can take up to 24 months to repay. We specialize in fast service. Phone or come in today.

HOUSEHOLD FINANCE
Corporation
Grand & Olive, 2nd Floor—Olive 2-0720
705 Olive Street, Corner 7th Street—CHestnut 1-6011
3641 Gravois Avenue, Corner Grace—PRospect 6-1677
WELLSTON: 6201-A Easton Avenue—EVergreen 5-9908
MAPLEWOOD: 7370 Manchester—Mission 7-0050
Our Maplewood Office open Friday evenings until 8 P.M.

MONEY $25 TO $1000
▶ Our loans make sense . . . because we use *common sense* to fit them to *your* particular needs and income. Men and women, married or single, come to *Commonwealth* for considerate service. Phone for speed. Write or come in *today!*
Loans $25 to $1000 on Signature, Furniture or Car
Commonwealth LOAN COMPANY
ST. LOUIS—3 CONVENIENT OFFICES
▶ 2nd Fl., (over Katz Drug Store) 315 N. 7th Street.....GArfield 1-2916
▶ 2nd Fl., 3206 N. Grand Blvd. (Grand St. Louis Bldg.).....JEfferson 5-2776
▶ 2nd Fl., 3129 S. Grand Ave. (Cor. Hartford).....PRospect 6-2626
MAPLEWOOD—2nd Fl., 7326A Manchester Avenue.....STerling 1-8230
WELLSTON—2nd Fl., 6200 Easton Avenue.....EVergreen 5-9416
OPEN MONDAY EVENINGS UNTIL 8 P.M. • Loans made to residents of all surrounding towns

LOANS! ENJOY THE BIG 4
1. NATIONWIDE CREDIT!
2. LOANS BY MAIL!
3. CUSTOM-FITTED LOANS!
4. SINGLE VISIT LOANS!
Employed people, married or single, get a prompt "yes" to their loan request. Phone, write, or come in *today*!
Loans $25 to $1000
"THE COMPANY THAT LIKES TO SAY YES"
Personal FINANCE CO.
DOWNTOWN—2nd Floor, Carleton Bldg., 308 N. 8th Street, CEntral 1-3386
MIDTOWN—2nd Floor, Wash. Grand Bldg., 539 N. Grand Ave., JE 1-3950
SOUTH—2nd Floor, 3140 South Grand Boulevard, PRospect 6-0163
WELLSTON—2nd Floor, Wellston Bldg., 1506 Hoglamont Ave., EV 1-7670
CLAYTON—Grd. Floor, 14 N. Meramec Avenue, PArkview 1-4145
MAPLEWOOD—2nd Fl., 7363A Manchester Avenue, STerling 1-8757
OPEN MONDAY EVENINGS UNTIL 8 P.M. • Loans made to residents of all surrounding towns

LOANS 281 LOANS 281

PERSONAL LOANS
TO FIT YOUR NEEDS
Bank of St. Louis . . . for quick cash when you need it. Loans on your auto, furniture, or perhaps your unsecured note, quickly arranged with easy monthly payments over a long period. Loans by mail, phone, or in person. Park free at rear of the bank. Speedy . . . convenient . . . confidential. We would like to serve you.
GA 1-1850
Serving Business, Industry and the Individual
BANK OF ST. LOUIS
9TH AND WASHINGTON • ST. LOUIS 1, MO.

STORE, OFFICE EQUIPMENT 266

DESKS
STEEL; TYPEWRITERS, TIME RECORDERS, PARTS BINS, SHELVING, ETC. SURPLUS EQUIPMENT, IN PERFECT CONDITION.
CHAMBERS MOTOR CO.
MR. HARPOLE
FR 6-7400

FIXTURES OF ALL KINDS
MELMAN FIXTURE CO.
812-816 N. 7th CH 1-9689

ICE CREAM store equipment; 4 booths, 2 tables, 8 chairs, ice cream cabinets, 6, 10, 8 hole; Super Cold ice cream maker; National cash register; grill. Lesser Furniture, 4017 W. Florissant.
KARDEX, Acme, visible cabinets, desks, files, chairs, etc. CE 1-6282.
NATIONAL CASH REGISTER; excellent condition; must sell; cheap. PO 1-2884, PA 7-7572.
RESTAURANT BAR EQUIPMENT BENSINGER'S
1007 Market st. CH 1-4040.
RESTAURANT Fixtures—good condition; reasonable. OL 2-3168.
TYPEWRITERS; rent 3 months, $5; (applies); 3322 S. Grand.
TYPEWRITERS, rent 3 months, $5, applies. 6208 Delmar, PA 5-5007.
WALK-IN COOLERS. Fixture Mart, 4520 Easton. JE 5-7128.
EXECUTIVE DESK; walnut, matching chairs; $150. WY 1-2321.
38-CASE bottle box and compressor, complete; bar. Drexel 3-9654.

STORE, OFFICE EQUIP. WTD. 267

SAFE WANTED MA 1-2500
FIXTURES BOUGHT
JE 5-7128

TOYS FOR SALE 268

ELECTRIC TRAINS and scenery, year 'round. Bell's, 6190 Delmar.

SMALL LOAN COMPANIES 280

ALL-IN-ONE LOANS
5 CONVENIENT OFFICES
6219 Easton, Wellston CO 1-4414
203 Oriel Bldg. GE 6-1101, 316 N. Sixth st. CE 1-1165
817 Pine St
3555 Arsenal St. (corner Grand and Arsenal) PR 1-1609
Open Monday till 8:30 p.m.

PACIFIC FINANCE LOANS
NEED $50 TO $750
or More FAST
PHONE CH 1-9366
NIGHT OR DAY
Serving St. Louisans Since 1925
Open Saturdays Until 1 p.m.
Metro Finance Co.
722 CHESTNUT ST. CH 1-9366
Free Parking Any Lot
800 BLOCK MARKET ST.

MONEY IN 1 DAY
505 N. Seventh, Second Floor
GArfield 1-2919
After 5 p.m. phone Mission 7-0355
PUBLIC LOAN CORPORATION

LOANS 281

VACATION LOANS IN A HURRY
See us for a low cost bank loan. Phone Miss Wright, EV 5-5452
State Bank in Wellston
4209 Easton EV 5-5452
FREE PARKING
Around the corner on Kienlin av.

LOANS. We make all types of installment loans, large or small; for any worthy purpose, convenient monthly payments; prompt, confidential service by borrowing here. Temporary quarters for these loans now located at 120 N. Broadway (Broadway at Pine), just 1 block south of the First National Bank. Open Monday till 5:30 p.m. Tuesday through Friday till 4 p.m. Call GA 1-2000 or come in.
FIRST NATIONAL BANK IN ST. LOUIS

MONEY
Quick, convenient, courteous and confidential service on personal loans. Auto loans, furniture loans, signature loans. Low rates. Easy repayments. Stop in.
Jefferson-Gravois BANK

PERSONAL LOANS
A convenient loan service for Northwest St. Louis and county; all types of personal loans quickly arranged. Many require no signature but yours. Repayments arranged over long period.
BADEN BANK
8217 N. BROADWAY
NEED A LOAN? See Ralph Stone, 4025 Delmar FO 7-7418

FINANCIAL 282

"A A A"
"Always an answer" to your money problems
PHONE CH 1-1444
GET DEBT FREE
NO RED TAPE
PAYMENTS YOU CAN AFFORD
NO LIMIT TO AMOUNT
THE BUDGET PLAN
315 N. 7th, 2nd floor
Over "KATZ DRUG" 7th-Locust

DEBTS WORRY YOU?
PHONE CH 1-9944
Make an appointment at your home or our office to pay your bills on easy terms you can afford; not a loan company; no security.
DEBT CONSOLIDATORS
408 Olive Room 425

FINANCIAL 282

GET OUT OF DEBT!
WE WILL PAY your bills with terms you can afford, regardless of how much you owe; no security or co-signers.
CONFIDENTIAL BONDED
NOT A LOAN COMPANY
Phone for appointment in our office or in your home, MA 1-0095
MIDWESTERN ADJUSTMENT CO.
705 OLIVE, ROOM 1202-03

LET US PAY YOUR BILLS
One place to pay; payments you can afford; not a loan company.
WE CALL AT YOUR HOME
Phone GA 1-6414 day or night.
HOME BUDGET CO. 816 Olive

BIDS WANTED 286

ADVERTISEMENT FOR BIDS
Sedgewickville School District R-1, Sedgewickville, Missouri, will receive bids for the construction of a new Gymnasium building, until 8:00 P.M. on the 10th day of August, 1954, in the school building, Sedgewickville, Missouri, at which time and place they will be publicly opened and read.
The successful bidder will be required to be bonded for satisfactory performance.
Contract documents may be obtained after July 16, 1954, at the office of Architect, Glenn M. Drews, 302 Cedar Street, Poplar Bluff, Missouri, by depositing $25.00 for the first set and $10.00 for each additional set. Deposit will be returned, less mailing charges, upon return of the Contract Documents.
The School Board reserves the right to reject any and all bids.
Bid Bond payable to the School District R-1, Bollinger County, Sedgewickville, Missouri, in the amount of FIVE PERCENT (5%) of the Total bid, and shall be submitted with each bid.
Board of Education,
School District R-1,
Bollinger County,
Sedgewickville, Missouri

SEALED PROPOSALS 287

ADVERTISEMENT FOR BIDS FOR LEASING TRAILERS
BID SERIAL NUMBER ONE (1)
Sealed bids will be received at the office of the A. & H. Truck Line, Inc., at 1700 Bartlett avenue, Evansville, Indiana, until twelve o'clock noon, Central Standard Time, on the 4th day of August, 1954. Said bills will then be publicly opened and read at two o'clock p.m., Central Standard Time, and all of said bids shall bear the serial number one (1).
Bids are for the leasing of sixty-seven (67) trailers of the following types, to-wit:
7—32 ft. stainless steel tandem axle trailers
10—34 ft. aluminum outside posts tandem axle trailers
50—35 ft. aluminum outside posts tandem axle trailers
It is intended that the award will be made for the leasing of all of said trailers as a whole to the A. & H. Truck Line, Inc., to be used as part of the equipment of said truck line, and separate bids will not be accepted.
Delivery shall be made to the A. & H. Truck Line, Inc., within sixty (60) days after bid is accepted.
Rental payment for the lease of said equipment shall be paid as set out in the proposal.
Bids shall be submitted in sealed envelopes addressed to Donald Anderson, President, A. & H. Truck Line, Inc., 1700 Bartlett avenue, Evansville, Indiana, with the notation thereon, "Bid under proposed Contract Number 1."
Copies of the specifications and proposals are on file at the above address and can be inspected at said address and will be furnished prospective bidders upon request for same at a charge of $5.00. Checks shall be made payable to A. & H. Truck Line, Inc. No refunds or credits will be made for material returned.
Bids must be made upon forms furnished by the A. & H. Truck Line, Inc. Bidding proposals and forms will be furnished not later than eleven o'clock a.m., Central Standard Time, on the day of the letting, and all bids must be submitted on or before twelve o'clock noon, Central Standard Time, on August 4, 1954.
The right is reserved to reject any and all bids, to advertise for new bids, to waive technicalities, or to award on any bid that is the lowest and best.
DATED, July 16, 1954.
A. & H. TRUCK LINE, INC.
By: Donald Anderson, President.

NOTICE TO CONTRACTORS
Sealed proposals will be received by the Board of Education of the School District of Maplewood-Richmond Heights, 7589 Manchester, Maplewood, Mo., until 7:30 p.m., Daylight Saving Time, Wednesday, August 4, 1954, for construction of the Additions to East Richmond School, Princeton pl. and Gladeş av., Richmond Heights, Mo. Plans and complete information may be procured from Wm. B. Ittner, Inc., Architects, 408 Board of Education Building, St. Louis, Mo. The owner reserves the right to reject any or all bids and to waive any technicalities therein.
By Order of:
Board of Education, School District of Maplewood-Richmond Heights, St. Louis County, Mo.

NOTICE TO CONTRACTORS
Sealed proposals will be received by the Board of Education of the School District of University City, 6701 Delmar blvd., University City, Mo., until 7:30 p.m., Daylight Saving Time, Thursday, August 5, 1954, for construction of the Addition to Daniel Boone Elementary School, 82nd st. south of Fogerty Park, University City, Mo. Plans and complete information may be procured from Wm. B. Ittner, Inc., Architects, 408 Board of Education Building, St. Louis, Mo. The owner reserves the right to reject any or all bids and to waive any technicalities therein.
By Order of:
Board of Education, School District of University City, University City, Mo.

ATTORNEY IN OHIO MURDER INQUIRY IS THROWN OUT

Lawyer for Doctor Protests Against Some Evidence, Is Pulled From Room.

BAY VILLAGE, O., July 26 (UP)—The attorney retained to represent Dr. Samuel Sheppard was thrown out of a coroner's inquest into the murder of Dr. Sheppard's wife today when he protested against admission of certain evidence.

William J. Corrigan, a well-known criminal lawyer, had been warned earlier by Cuyahoga County Samuel R. Gerber to "keep quiet." When Corrigan protested later that he had a right to be heard, two sheriff's deputies lifted him off his feet and pulled him from the hearing room.

Corrigan said in the corridor he would sue Dr. Gerber for expelling him from a public place. The inquest is being held in a grade school auditorium.

The inquest's third day was marked by three major developments:

A woman friend of the victim's, Mrs. Nancy Ahern, testified that Mrs. Sheppard had told her earlier this year that her husband wanted a divorce.

Doctor's Mother Testifies.

Dr. Sheppard's mother, Mrs. Richard A. Sheppard, testified her daughter-in-law told her she "did not have a pleasant time" during the couple's visit to California in March.

Dr. Richard Hexter, called in to examine Dr. Sheppard's injuries the day of the murder, said he found a black eye and a slight swelling on the forehead, but none of the other injuries or "alleged pain" Dr. Sheppard claimed he suffered when his wife's murderer assaulted him as he went to her rescue.

By the Associated Press.

In her testimony, Mrs. Ahearn said Mrs. Sheppard had told her that Dr. Sheppard was "interested in a young lady in California," but that it was "all over now."

Coroner Samuel R. Gerber asked whether Mrs. Sheppard had said anything about divorce in early April. Mrs. Ahern replied:

"Yes, she said one day that Dr. Chapman (Dr. Randall J. Chapman of Los Angeles), told her that Dr. Sheppard had the idea of asking Mrs. Sheppard for a divorce and on the way to the ranch Dr. Chapman and he had talked it over. Dr. Sheppard came to the decision that Mrs. Sheppard was the right one for him and he was going to try to make a fresh start. Dr. Chapman told Mrs. Sheppard this and she mentioned it to me."

This conversation could have been in April or May, the witness said, and although Mrs. Sheppard did not mention the California woman's name, she spoke of a watch Dr. Sheppard bought for the woman.

The Sheppards made a trip to California last March, and Mrs. Sheppard was a guest part of the time at a ranch near Monterey owned by Dr. Chapman, also an osteopath.

The dead woman's husband has testified that while in Los Angeles last March he bought a watch for Miss Susan Hayes to replace one she lost when they went to a wedding with some friends. In answer to direct questions from the coroner, he testified he had no improper relations with Miss Hayes.

Dispatches from Los Angeles quoted an investigator as reporting inconsistencies between statements of Miss Hayes and Sheppard.

Thomas Parrino, assistant Cleveland prosecutor, did not elaborate.

River Stages

STATIONS.	Flood stage in feet	Stage 7 a.m. today	Change 24 hours in feet
Keokuk, Ia.	16	4.2	—0.6
Hannibal, Mo.	16	10.5	—0.3
Louisana, Mo.	18	11.7	+0.6
Dam 24			
Tailwater, Mo.	23	16.0	—0.6
Dam 25			
Tailwater, Mo.	23	16.0	—1.0
Morris, Ill.	13	5.4	—0.2
La Salle, Ill.	20	11.5	—0.2
Peoria, Ill.	18	11.5	0.0
Havana, Ia.	14	7.2	—0.2
Beardstown, Ill.	14	9.4	0.0
Grafton	18	15.4	+0.1
Dam 26, Pool		23.4	+0.2
Tailwater	21	3.5	—1.7
Jefferson City	23	7.3	0.0
Lakeside, Mo.	60	55.2	0.0
Hermann, Mo.	21	7.4	+0.6
St. Charles	25	10.8	+0.5
St. Louis	11	1.1	—1.6
Meramec St. Pk.	11	1.3	+0.2
Union, Mo.	15	0.8	0.0
Valley Park	14	—2.2	0.0
Chester, Ill.	27	8.3	—0.7

Longer Relief from GIRDLE RASH

Use Mexsana. Its soothing medication in special absorbent base "clings close", shields raw skin from girdle rub, keeps you cool, refreshed. Prevents hot, "sticky" feeling. Grand for baby—eases burn of diaper rash. 39¢.
MEXSANA A Medicated Powder

NOW TWIN OR FULL SIZE
HOLLYWOOD BED
$69.95 Value 39.95

Comes Complete Includes: plastic-covered headboard in any color, box spring, innerspring mattress and 4 legs.
$1.25 Per Wk.
STEIN FURNITURE COMPANY
Air-Conditioned for Your Comfort
"40 Years of Service to Our Customers"
CE. 1-9836
8th and Franklin — Park Free in Rear
Open Every Nite Till 9

'FIFTH AMENDMENT BILL APPROVED BY HOUSE GROUP

WASHINGTON, July 26 (AP)—A House Judiciary subcommittee today approved a bill to grant immunity in certain circumstances to witnesses who cooperate with congressional or court investigations.

The bill is aimed at witnesses who invoice the Fifth Amendment and refuse to talk on grounds they might incriminate themselves.

The bill would give Attorney General Brownell a veto over the granting of immunity.

It differs from a bill passed by the Senate last year, which would keep final power in the hands of Congress in the case of congressional witnesses.

The vote was 3-2, with Democrats Celler of New York and Walter of Pennsylvania opposing the proposal.

The subcommittee also approved a bill to speed up contempt action against witnesses who refuse to answer.

1000 REPORTED DROWNED IN FLOODED TIBET TOWN

NEW DELHI, July 26 (AP)—Reports from the India-Tibet border says that more than 1000 persons died in the floods which swept the Tibetan trade center of Gyantse last week.

One report from Kalimpong, the north Indian trade center linked to Gyantse by a Himalayan road, said the death toll may reach 1800 in the south Tibetan town of 25,000 inhabitants.

Information received here indicated the swollen Namchung river which flooded Gyantse now is subsiding.

ADVERTISEMENT

Woman Tortured On Main Street

"They're killing me," she cried, "My burning callouses feel!" But why moan about it when snowy medicated Ice-Mint with soothing lanolin does such a grand comforting job. Starts with amazing speed to soften stinging corns and callouses. So cooling, restfully refreshing for tired, burning feet. Get Ice-Mint today.

COUPON
Reg. $3.50 Men's Leather MOCCASINS

$1.55 With This Ad!
• Solid Leather Uppers
• Rawhide Laces
• All Sizes
YOU MUST BRING THIS AD
GALE'S 800 FRANKLIN

Tremendous Yearly Income possible with only $1500 Investment

NATIONAL company offers area distributorships for sensational, delicious, non-competitive food product. Similar products have shown amazing record of earnings. Distributorship akin to one now available in this area was bought for $3000. After one year operation it earned a net of $10,000 and was then sold for $35,000 and now earns $28,000 per year for new owner.

NO SELLING or experience necessary as company establishes accounts and handles sales promotions. Applicants selected must be willing to expand and must be able to operate soundly under own supervision in conscientiously servicing accounts or supervising help to do so. Can handle in spare time to start.

TREMENDOUS annual income possibilities. Depending on number of accounts serviced, selected distributors can "write their own ticket", insofar as future earnings.

APPLICANTS must be available immediately. Minimum of 6-8 hours weekly to start. Good character and good references necessary. Also a record of stability. After proven facts, selection made promptly. $1500 investment required. Distributorships also available in surrounding area. Write fully if you qualify.

Box J-195, ST. LOUIS POST-DISPATCH

Friends in need...
your hospital
and your doctor

When illness and accident confront you and your family, you turn to your hospital and your doctor for care. Your trust in them is based on your confidence in their knowledge, their skill, their understanding.

When you want to know what hospital and medical-surgical care plan is best for your family, it is natural for you to turn to your hospital and your doctor for advice. Their answer is Blue Cross – Blue Shield.

Blue Cross is the only hospital care plan officially approved by the American Hospital Association. Blue Shield is the only plan for medical-surgical care sponsored by the Missouri State Medical Association.

Blue Cross – Blue Shield are non-profit community services. That is why they can provide so much for so little. Every dollar paid for dues, except a small amount for administration, is set aside for members' benefits. More than $925,000,000 in benefits was paid last year by all Blue Cross–Blue Shield plans.

a special safeguard for you and your family . . . you may keep your BLUE CROSS • BLUE SHIELD membership in force without loss of benefits, even though you change jobs, move, retire, or become unemployed.

Betty Blue Cross says:
"Tune in 'THE HOUR FOR BEAUTIFUL MUSIC' Sunday, 8:30 p.m. and Monday thru Friday, 11 p.m. KXOK"—"SUNDAY NOON NEWS —every Sunday 12 to 12:15 p.m. KMOX"

Your hospital and your doctor advise Blue Cross-Blue Shield protection.

non-profit community services
BLUE CROSS • BLUE SHIELD
your partners in good health
Group Hospital Service, Inc. • Missouri Medical Service
4904 Delmar Blvd., St. Louis • Chamber of Commerce Bldg., Springfield • Spiva Bldg., Joplin

Any afternoon at five...
If your day has been taxing, it's time for relaxing
With cocktails for two, three, or four.
We'll be happy to greet you, so have your friends meet you
At Statler—now need we say more?
Meet your friends at the beautiful Lounge Bar.
HOTEL STATLER
Entire hotel air-conditioned

International Harvester Room Air Conditioners
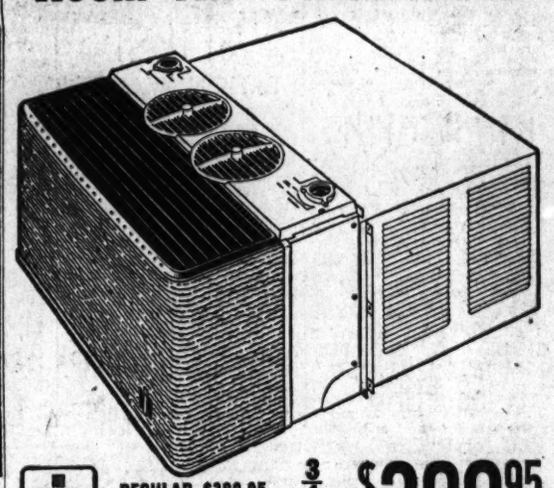
REGULAR $389.95 SAVE $100 NOW
¾ TON $289.95
PLUS FREE $59.95

Gents' or Ladies' ELGIN Wrist Watch

Easy Terms
OPEN UNTIL 9 P.M. EVERY DAY
BRAUDIS AIR-CONDITIONER WAREHOUSE
PHONE FOR COMPLETE INFORMATION CE. 1-4944
1229 S. 2nd St.
2 Blocks E. of Broadway and 2 blocks S. of Chouteau

For those whose Homes deserve the very best protection and beauty

6.25 Gallon
Guaranteed the finest house paint you can buy at any price!
ONE COAT COVERS
When thinking of the price per gallon don't forget the total number of gallons it takes to paint your home. Not the cost per gallon but the quality of the paint has the most direct bearing on what your finished paint job will cost at first and per year of service.
Morris paint flows on easier, it gives greater coverage, has greater hiding power and gives you extra yardage per gallon of paint. Adds up to a big savings both on your total material and labor cost.
When you use Morris paint you get a top quality job because the formula on the can proves the finest ingredients in proper proportions—made RIGHT in St. Louis. This gives you a real honest-to-goodness savings, and because it is self-cleaning, your paint job looks better to begin with, and stays cleaner and whiter.
Ask your painting contractor to apply Morris paint alongside of any other house paint and convince yourself.
PAINT NOW, PAY LATER ON EASY TERMS
ASK YOUR PAINTING CONTRACTOR
MORRIS PAINT Pre-tested Guaranteed
1823 Washington CE. 1-0865
for nearest of 13 complete paint service centers
FREE PARKING

CARDS 11-9 ON HOME STAND; DODGERS NOSE OUT HADDIX

LABINE KO'D 18TH TIME IN SUCCESSION

By Dent McSkimming

In spite of a five-game winning streak, the Cardinals made little progress in the pennant race during the three weeks home stand concluded yesterday.

The 2-1 defeat suffered at the hands of the Dodgers left the Redbirds with a record of 11 victories, nine defeats for the 20 games played at Busch Stadium since July 5. At the time they started that stand, the Cardinals were in sixth place, 14½ games behind the leaders. Today they are one step higher, in fifth place, but they are 15 games out of the lead.

Now the Birds move east, stopping over in Cleveland for an exhibition tonight and playing at New York Tuesday night, Wednesday and Thursday. Then follow series at Philadelphia, Brooklyn and Pittsburgh before the team returns home Aug 10.

Amateurish Base Running.

Whereas most of the nine defeats suffered on this latest home visit were traceable to poor pitching, that of yesterday came through failure to produce the timely base hit. Some amateurish base running by the Cards contributed to the success of Brooklyn's Clem Labine who was credited with the victory.

Labine, making only his second start of the season, hurled brilliantly. But so did Harvey Haddix for the Cardinals. Scoring opportunities were few. Brooklyn got runners as far as second base only three times; the Cardinals got a runner that far in only two innings. But, Duke Snider, with his only hit of the game, a single, drove in one run, and Gil Hodges, held hitless in four tries, knocked in the other Brooklyn run with a sacrifice fly. The Birds used up two hits and two walks to score their only run, in the ninth.

An amazing feature of Labine's performance is that he has not pitched a complete nine-inning game since the fall of 1951. His last such full day's work was when he beat the Giants in the middle game of the post-season playoff series. He has been knocked out of the box 18 straight times.

Roe Asks for More Time.

His selection by Manager Walter Alston yesterday was something of a strange coincidence. It had been announced that Preacher Roe, artful lefthander, would face the Cardinals. But a last-minute change in plans was indicated when Roe asked for more rest to nurse an injured leg. Next in line, in the order of pitching turn, would be the ace righthander, Carl Erskine. But, Brooklyn has a tremendously important game tonight with the league-leading Giants, at Ebbets Field. So, through chance, Alston's finger pointed at the forgotten man of the staff, Labine. Now he's back in Brooklyn's top drawer, ready to face any team in the league.

While Labine was holding the Cardinals to four hits in eight innings, here's how the Dodgers picked up two runs:

Don Hoak, in the third inning, drew his second walk (the only passes Haddix issued) with one out. Peewee Reese singled to right and Snider singled, scoring Hoak. In the eighth, the same reserve infielder, Hoak, doubled to the right-field corner for the only extra-base hit of the game. Reese beat out a bunt toward third, putting Hoak on third, whence he scored on Hodges's fly, after Snider had fanned.

Thus, going into the ninth, the Cards were trailing, 2-0. But Ray Jablonski, batting for Haddix, started some excitement when he singled. Solly Hemus forced Presko, running for Jabbo, on a grounder to Hodges and when Wally Moon tapped out to Labine it looked like a shutout. Here Red Schoendienst inserted his second single of the day, Hemus scoring from second.

Hope really flamed when Stan Musial drew a walk, the second pass given up by Labine. When he also walked Joe Cunningham, filling the bases, Manager Alston made the move that stopped the Redbirds and clinched the Brooklyn victory. He called in big Jim Hughes to pitch to Rip Repulski. Hughes fired three pitches and Rip was a strikeout victim and the Cardinals were beaten.

So, for the umpteenth time, solid relief pitching became a factor in a Cardinal defeat. Usually, it is the failure of such hurling on the part of the Cardinals that decides the issue. This time it was a perfect performance by Hughes that ended the game.

CARDS' AVERAGES

BATTING AVERAGES

Player.	AB.	R.	H.	2B.	3B.	HR.	RBI.	Av.
Musial	362	79	122	21	6	27	87	.337
Sch'd'st	408	78	137	26	8	4	57	.336
Moon	394	72	131	16	7	9	46	.333
J'blonski	375	52	121	23	2	11	80	.323
Frasier	56	7	18	4	2	2	11	.321
Narni	186	14	62	13	3	4	26	.318
Hemus	127	24	38	6	3	2	18	.299
Cun'ham	97	18	28	6	0	6	15	.289
Repulski	384	66	104	19	5	15	52	.271
Tvers	48	7	13	4	0	2	7	.271
Grn'mas	240	30	67	7	2	1	13	.238
Rice	106	11	24	7	1	2	14	.226
Haddix	63	11	13	3	1	0	2	.206
Pahlosky	11	1	2	0	0	0	4	.174
LaForsse	119	0	20	0	0	0	7	.168
Lowrey	41	6	6	1	0	0	4	.146
Schofield	7	0	1	0	1	0	1	.143
List	7	0	1	1	0	0	0	.143
Staley	28	1	4	1	0	0	2	.143
Raschi	52	1	6	0	0	0	3	.115
Beard	9	0	1	0	0	0	0	.111
Presko	13	0	1	0	0	0	0	.077
Deal	12	0	1	0	0	0	1	.077
Brasle	11	0	0	0	0	0	1	.000
Totals	3371	535	963	174	45	89	496	.285

PITCHING

	W.	L.		W.	L.
Haddix	14	7	Staley	6	3
LaForsse	6	3	Pahlosky	4	3
Raschi	5	5	Presko	3	7
Brasle	3	3	Beard	0	1
List	2	2	Deal	1	3

Cards Sign Oklahoman.

Connie Burdick, 19, a 6-3 outfielder from Fort Supply, Okla., has been signed by the Cardinals to a 1955 contract with the Lynchburg, Va., Class B club.

Moon Out on Unusual Double Play

—By Lloyd Spainhower (P.-D. Photographer).

The Cardinals' WALLY MOON turns to watch Umpire LON WARNEKE calling him out at home to complete a rarely-seen double play in fourth inning of series final with Dodgers. With Moon on third and Red Schoendienst on first, Stan Musial hit a sharp bounder to First Baseman Gil Hodges. Gil stepped on first to get Musial, then threw to Catcher ROY CAMPANELLA who tagged out Moon sliding across the plate. Brooklyn won, 2-1.

Harshman's 16-Strikeout Spree Puts a New Light on White Sox

NEW YORK, July 26 (UP)—Jack Harshman's 16 strikeouts not only set the Red Sox on their ears and set a new season record, but also set the experts to thinking that maybe they've counted out those unpredictable White Sox too soon.

Harshman, a remodeled first baseman with a picked-up-along-the-way screwball, breathed new life into the White Sox pennant chances and helped boost them within six games of the American League lead yesterday while brushing up against Bob Feller's modern strikeout record of 18 in a single game.

By striking out 16 Boston batters, including Billy Consolo four times, the 27-year-old lefthanded Harshman eclipsed the 14 strikeouts registered by Bob Turley of Baltimore against Cleveland earlier this season and coasted to a 5-2 victory in the opener of a doubleheader. The White Sox then made it a sweep by winning the nightcap, 4-2.

Batts Equals Record.

En route to his spectacular triumph, Harshman helped battery-mate Matt Batts make 18 putouts, equalling the modern record for catchers, and he also erased the White Sox club mark of 15 strikeouts in a single game set by Ed Walsh twice and tied by Jim Scott 41 years ago.

Harshman struck out every batter in the Red Sox starting lineup at least once and his fifteenth—the one that overshadowed Turley's mark—was registered at the expense of Ted Williams in the seventh inning.

"I got Williams on a screwball," said the sandy-haired southpaw afterward. "Minnie (Minoso) told me I had the record after I struck out Williams in the seventh. I used mostly 'breaking stuff' all day—sliders, curves and screwballs. A pitcher like me can't just wing fast balls by 'em all day."

Don Johnson, who feels he can throw fast balls all day, was the White Sox winner in the nightcap, although Morris Martin and Sandy Consuegra had to help him in relief. Sherm Lollar singled home one run and Cass Michaels doubled in another as Chicago went ahead to stay with two runs in the sixth. Chico Carrasquel homered in the seventh off loser Ellis Kinder.

The Yankees cut the Indians' lead to one and one-half games and ended a six-game Cleveland winning streak with an 11-inning 4-3 triumph credited to rookie Bob Grim in relief. Vic Wertz's single with the bases full gave the losers a 3-1 lead over Whitney Ford in the sixth but Eddie Robinson's pinch two-run double tied the score in the seventh. The Yankee hero, however, was Andy Carey, who singled with the bases jammed in the eleventh.

Frank Shea of Washington, staked to a three-run lead in the first inning, won his first game after eight losses by beating Detroit, 11-3. Singles by Ed Yost, Mickey Vernon, Tom Umphlett nad Jerry Snyder plus an error by Al Kaline and a walk produced the three runs for the Senators in the first frame.

Athletics Trip Orioles Twice.

The Athletics won their first doubleheader since June 13 by humbling the Orioles twice, 9-4 and 6-3. A seven-run rally in the eighth inning helped reliever Al Sima to victory in the opener while a four-run rally in the seventh made Sonny Dixon the winner over Don Larsen in the nightcap. Larsen hit a homer and pitched five and two-thirds innings of hitless ball before suffering his thirteenth defeat.

Brooklyn moved within four games of first place in the National League race by defeating the Cardinals, 2-1, while the pace-setting Giants bowed to the Braves, 7-5.

Andy Pafko, an ex-Dodger, did his former teammates a favor by driving in three runs for Milwaukee against the Giants. Pafko belted his eleventh homer in the fourth inning, then singled off loser Ruben Gomez to drive in two more runs in the seventh. Dave Jolly, third Milwaukee pitcher, was the winner.

Paul La Palme's six-hit pitching plus Frank Thomas's four hits, including his thirteenth homer, gave the Pirates a 4-2 victory over Cincinnati in the opener of a twin bill but Howie Judson's two-run single in the seventh inning of the nightcap helped him win his own game, as the Redlegs prevailed, 3-2. Ted Kluszewski hit his twenty-eighth homer in the opener.

The Cubs won a double-header from the Phillies, 4-2 and 3-2. In the opener, Paul Minner hurled a four-hitter while Ralph Kiner drove in three runs with his fifteenth homer and a triple. Bob Talbot's two-run single with the bases loaded in the ninth earned reliever Jim Davis the decision in the finale.

Joe Presko will be the Cardinals' pitcher when they stop off in Cleveland for an exhibition game with the Indians, tonight. Ralph Beard or Tom Pahlosky will pitch for the Redbirds at New York tomorrow night.

The Redbirds' efforts to open up a running game against Labine twice met with failure. In the third inning, Alex Grammas was on first with one man out and Haddix batting. The run-and-hit game backfired when Grammas was picked off first, and to make it pain the worse, Haddix then drew a walk.

Again, in the sixth inning, Moon was on first with two out and Schoendienst at bat. He tried to get away to a flying start but Labine crossed him up and picked him off the bag, Reese making the putout.

Manager Eddie Stanky was back in charge of his team for the first time in a week, six days of which were a suspension. . . . But Eddie did not take his customary place at the third base coaching box. . . . Johnny Riddle, manager pro tem, coached at that post.

Haddix fanned eight, getting Snider twice, and ran his season's total to 118 for the league lead. . . . The paid attendance, 29,942, brought the season's home attendance to 736,866.

Trumped Our Ace

BROOKLYN

	AB.	R.	H.	O.	A.
Hoak 3b	3	2	1	0	2
Reese ss	4	0	1	2	6
Snyder cf	4	0	1	3	0
Hodges 1b	3	0	0	14	0
Furillo rf	4	0	1	2	0
Robinson lf	4	0	0	1	0
bAmoros	0	0	0	0	0
Campanella c	3	0	0	4	0
Cox 2b	4	0	0	0	1
LABINE p	4	0	0	0	7
HUGHES p	0	0	0	0	0
Totals	33	2	3	27	16

CARDINALS

	AB.	R.	H.	O.	A.
Hemus 3b	4	0	1	1	5
Moon cf	4	0	2	1	0
Schoendienst 2b	4	0	2	2	3
Musial rf	3	0	0	2	0
Cunningham 1b	3	0	0	9	1
Repulski lf	4	0	0	0	1
Narni c	3	0	0	9	0
Grammas ss	3	0	1	2	0
aFrasier	1	0	0	0	0
Schofield ss	0	0	0	0	0
HADDIX p	1	0	0	1	0
cJablonski	1	0	1	0	0
dPresko	0	0	0	0	0
Totals	30	1	6	27	12

aGrounded out for Grammas in eighth.
bRan for Robinson in ninth.
cBatted for Haddix in ninth.
dRan for Jablonski in ninth.

Innings—	1	2	3	4	5	6	7	8	9
Brooklyn	0	0	1	0	0	0	1	0	0—2
Cardinals	0	0	0	0	0	0	0	0	1—1

E — Schoendienst. RBI — Snyder. Hodges. Schoendienst. 2B—Hoak. S—Campanella. SF—Hodges. DP—Hemus. Schoendienst and Cunningham; Hodges and Campanella. LOB—Brooklyn 6, Cardinals 6. BB—Labine 3, Haddix 7. SO—Labine 2, Hughes 1, Haddix 6. HO—Labine 6 in 8⅔, Hughes 0 in ⅓, Haddix 9 in 9. HBP—Labine (Moon). WP—Haddix 2 and 0. Haddix 3 and 2. W—Labine. Winner—Labine (6-4). Loser—Haddix (14-7). U—Warneke, Soar, Goetz and Runge. T—2h. 15m. A—

Drobny Gains Title.

COLOGNE, Germany, July 26 (UP) — Jaroslav Drobny, the Czech refugee who won the Wimbledon championship July 2, captured the Men's Singles title at Cologne's International Tennis tournament yesterday by defeating Germany's Ernst Bucholz, 4-6, 6-4, 6-1, 6-2.

How They Stand

NATIONAL LEAGUE.

	W.	L.	Pct.	Win	Lose	B'h'd.
N.Y.	62	34	.646	.656	.639	....
Brk.	58	38	.604	.608	.598	4
Milw.	50	45	.526	.531	.521	11½
Cinn.	49	49	.500	.505	.495	14
St. L.	46	48	.489	.495	.484	15
Phil.	45	48	.484	.489	.474	15½
Chi.	40	54	.426	.432	.421	21
Pitts.	31	65	.323	.330	.320	31

AMERICAN LEAGUE.

	W.	L.	Pct.	Win	Lose	B'h'd.
Clev.	65	29	.691	.695	.684	....
N.Y.	65	32	.670	.673	.663	1½
Chi.	61	37	.622	.626	.616	6
Wash.	41	50	.451	.457	.446	22½
Detr't	40	53	.430	.436	.426	24½
Bos't	38	55	.409	.415	.404	26½
Phila.	34	58	.370	.376	.366	30
Balt.	33	63	.344	.351	.340	33

Today's Schedule.

NATIONAL LEAGUE
New York (Maglie 10-4) at Brooklyn (Erskine 11-9), 7 p.m.
Milwaukee (Conley 8-5) at Pittsburgh (Law 6-12), 7:30 p.m.
Only games scheduled.

AMERICAN LEAGUE
No games scheduled.

Yesterday's Results.

NATIONAL LEAGUE.
Brooklyn 2, Cardinals 1.
Milwaukee 7, New York 5.
Chicago 6-2, Philadelphia 1-1.
Pittsburgh 4-2, Cincinnati 2-3.

AMERICAN LEAGUE.
New York 4, Cleveland 3 (11 innings).
Chicago 5-4, Boston 2-2.
Philadelphia 9-6, Baltimore 4-4.
Washington 11, Detroit 3.

Tuesday's Schedule.

Cardinals at New York, 7:15 p.m.
Chicago at Brooklyn, 12:30 p.m.
Cincinnati at Philadelphia, 7:00 p.m.
Milwaukee-Pittsburgh, open date.

AMERICAN LEAGUE.
New York at Chicago, 8:30 p.m.
Philadelphia at Detroit, 8:15 p.m.
Boston at Cleveland, 7:30 p.m.
Washington at Baltimore, 7:00 p.m.

Saturday's Results.

NATIONAL LEAGUE.
Brooklyn 7, Cardinals 6.
Chicago 4, Philadelphia 0.
Cincinnati 5, Pittsburgh 3.
Milwaukee 5, New York 4.

AMERICAN LEAGUE
Cleveland 5, New York 4 (10 innings).
Boston 5, Chicago 2.
Philadelphia 6, Baltimore 5.
Washington 2, Detroit 1.

Printers' Baseball Tournament Scores

(At Fairground Park No. 1)

ST. LOUIS 1 1 0 1 5 0 1 0 0 — 9 12 3
CINCINNATI 0 0 1 0 0 0 3 0 0 — 4 5 5

Batteries: St. Louis—Cepicky and Lee; Cincinnati—Mercer and McCafferty.

(At Fairground Park No. 2)

NEW YORK 0 1 0 0 3 2 0 0 0 — 6 6 0
BOSTON 0 0 0 1 0 0 0 0 0 — 1 5 4

Batteries: New York—Gioradona and Agogila; Boston—Charlton and Doherty.

(At Sherman Park No. 1)

ST. PAUL 1 1 0 0 0 0 2 0 0 — 4 5 2
BALTIMORE 0 0 0 0 1 0 1 0 2 — 7 8

Batteries: St. Paul—Machalka and Kueppers; Baltimore — Yealdhall and Finsey.

(At Sherman Park No. 2)

DETROIT 0 0 0 0 0 1 2 2 0 — 5
WASHINGTON 0 0 2 0 0 3 2 1 X — 8

Batteries: Detroit—Smith and Milligan; Washington — Buzzingame and Grier.

St. Louis Wins In Typos' Meet

St. Louis whipped Cincinnati, 9 to 4, in a first round game of the Union Printers International Typo Baseball League Tournament at Fairground Park today. Charles Cepicky pitched for the St. Louisans, allowing five hits.

In other games, New York defeated Boston, 6 to 1; defending champion Washington stopped Detroit, 8 to 5; and St. Paul edged Baltimore, 4 to 2.

SOUTH ATLANTIC LEAGUE
Macon 5-10, Columbus 3-1.
Jacksonville 12, Charlotte 7.
Columbia 5, Savannah 4.
Montgomery 1, Augusta 0.

Inter-League Competition Is Doomed

NEW YORK, July 26 (UP)—Hank Greenberg's revolutionary proposal for inter-league competition during the regular major league season apparently was doomed today as five American League teams voiced opposition.

Greenberg, Cleveland Indians general manager, submitted a written proposal that each major league club play 32 games against teams from the other league. This was one of the major items on the agenda as the major league club owners met today in separate and joint sesisons.

But prior to starting their meetings, Frank Lane of the Chicago White Sox, Spike Briggs of the Detroit Tigers, Roy Mack of the Philadelphia Athletics, Dan Topping of the New York Yankees and Clark Griffith of the Washington Senators voiced disapproval.

"I will vote definitely no," said Briggs. "It would deteriorate such inter-league classics as the All-Star game and the World Series."

He was seconded by Lane, who said, "why tear down inter-league rivalries which it took 50 years to build up?"

Mack, too, said he was against the proposal in which each team in the rival league would be met four times. His reaction was that it "definitely was against precedent."

Griffith previously had said that he definitely was against it, and Topping asserted, "it sounds good when you first hear it, but it just doesn't seem to work out when you analyze it."

Tom Yawkey of the Boston Red Sox said he was "open-minded and willing to listen."

As the National League went into session, Gabe Paul of the Cincinnati Reds adopted the same attitude, but Branch Rickey Jr., representing the Pittsburgh Pirates, said he favored the plan "because it might draw some people."

Greenberg said that it would be "good for baseball."

"Of course, it is against precedent," he said, 'but so was night baseball. If it didn't work, we could always go back to the old system. But I haven't taken any poll and I don't know how it will be received.

Each league cleared the decks of other matters at separate forenoon sessions and delayed consideration of the inter-league competition proposal until late afternoon.

Among the matters disposed of were: (1) Both circuits indirectly rejected the players' request that they be permitted to deal directly with clubs of the Caribbean Confederation of winter leagues; and (2) the National League expressed sympathy with the college baseball coaches' resolution that no player be signed by the majors after he has started his sophomore year; (3) the National League requested the Caribbean Federation to set Feb. 15 as a deadline for major league players to participate in winter baseball.

Dr. Monchy De Arcos of Cuba's Almendares Club was spokesman for four Caribbean leagues and for the independent Mexican League at the National League session. He was accompanied by representatives of the leagues of Cuba, Venezuela, Puerto Rico, Panama and Mexico.

He told the National Leaguers that the Caribbean circuits had no particular desire to deal directly with the players and that they were content to have their dealings made through the clubs owning the major leaguers.

POST-DISPATCH
Sports
Edited by J. ROY STOCKTON

PART THREE PAGES 1—4C
ST. LOUIS, MONDAY, JULY 26, 1954

NILES & MOSER

Hand Blend Cigars
10c
Guaranteed Extra Mild

Leacock's SINCE 1901
MERCURY OUTBOARD MOTORS
ST. LOUIS' MOST COMPLETE SPORTING GOODS STORE
1011 LOCUST CE. 1-4892

BOWLING SHIRTS
Lowest Prices in Town. All Lettering at Wholesale.
DAVE'S MEN'S SHOP
310 N. Grand FR. 1-0845

our business is
HOT COFFEE
delivered daily to your plant or office
CALL PR. 3-5888 TODAY

For Folks Who Know Good Coffee
2615 S. TENTH

1954 CHEVROLET
Half-Ton Pickup
$1195.00
NEW CAR GUARANTEE DEMONSTRATORS
BIG 4 CHEVROLET
2400 S. JEFFERSON PR. 1-0444

Refreshing as a Dip in the Ocean...

The SEAGRAM SEABREEZE

It's the perfect Gin and Tonic

MADE ONLY WITH SEAGRAM'S GOLDEN GIN

Prove it with pleasure the next time you're in a restaurant or tavern. Order a Seagram Seabreeze. You won't get just gin and tonic ...you'll be served the most delightful gin and tonic of all...The Seagram Seabreeze. Or enjoy this simple recipe at home: 1½ oz. of satin-smooth Seagram's Gin poured over ice, add tonic water and a slice of lemon or lime. It's cool, smooth, and delicious!

The Golden Touch of Hospitality

SEAGRAM-DISTILLERS CORPORATION, NEW YORK CITY. 90 PROOF, DISTILLED DRY GIN, DISTILLED FROM AMERICAN GRAIN

Racing Doubleheader Will Make Local Debut.

SINCE legalized racing returned to Illinois and to St. Louis as a result, more than 25 years ago, some astonishing things have happened. . . . And a new peak of promition will be reached with the opening of the Cahokia Downs track, tomorrow night.

The original Illinois racing bill authorized pari-mutuels, but only by day. . . . By night mutuels were barred. . . . Then changes took place. . . . First, night mutuels were legalized for harness racing only. . . . Then running horse mutuels for night programs were okayed.

It remains for Cahokia Downs to provide the last word in building up the mutuel handle—the day-night (Saturday) doubleheader, starting at 2 p.m. with seven races, and resuming (after a horse-show interlude) at 8 o'clock with a night card of seven more races! . . . What bankroll could be expected to survive such an all-out assault?

* * *

There's a saving factor. . . . The doubleheaders come only on Saturdays—the first four weekends of the 70-day meeting, as at present contemplated. . . . **It's intriguing as showing how this nation seems to have fallen for horse racing. . . . Or shall we say betting on horse races?**

* * *

N.B.—Don't regard this comment as necessarily critical. . . . Your columnist has been among the fallen who paid through the nose—and liked it.

* * *

Racing Doubleheader Not Exactly a Novelty.

CAHOKIA'S Saturday double bill is neither a novelty nor without precedent in other sports. . . . Long before this, Rockingham Park officials thought up the idea of having morning and afternoon racing programs on major holidays. . . . The public seemed to like that.

And, also long ago, on holidays major league ball clubs played morning and afternoon games with separate admission changes for each.

* * *

Of course there was no pari-mutuel feature attached to the ball games. . . . Horse races are nice to watch. . . . But not without a bet on some hide. . . . We found out about that, long ago. . . . Strangely enough, it was at the same site where Rockingham now prospers.

* * *

When the reform wave set in, about 1905, and blotted out race-track betting in most states, some highups in the betting world including John W. Gates, Harry Sinclair and others decided that race tracks COULD be operated with no wagering.

* * *

They built a track not far from Boston that, we understand, afterwards became first a harness course and later Rockingham Park. . . . **The betless track lasted a couple of weeks—then blew its top.**

Owners betting among themselves on their own horses found the situation interesting. **But the public was bored. Exit racing without betting.**

* * *

130 Racing Days Too Many for the Area?

THE upward trend of racing is evidenced locally by the fact that the East Side now has two race tracks operating, where once a single promotion had trouble surviving. . . . Some wonder if the area can bear the burden of 130 days of practically continuous racing.

Fifty or more years ago protracted racing meetings killed racing in St. Louis. . . . Then we had the Fair Grounds, Delmar, Kinloch Park and Union race tracks operating. . . . **At times the total added up to 191 days!**

* * *

The situation degenerated badly. . . . One track opened a "free gate" to the public.

A newspaper campaign to clean up the situation resulted in the closing of all tracks, and a state law that prohibited betting on race tracks, and dealt racing a blow that has prevented its legal return ever since.

* * *

"Too much of anything is unhealthy." . . . The gazipe always is: "What is "too much"?

* * *

Boom in Racing May Be Help to Cahokia.

THE new East Side track could ride to success on the wave of prosperity racing seems to be experiencing nationally, especially as it will, when fully completed, be equipped with the last word in racing gadgets and conveniences.

* * *

The upswing of the mutuel business everywhere was evident with the closing of Hollywood Park, last Saturday. . . . Six money records were broken, reports say. Attendances too were up. . . . **The mutuel handle surpassed any in the track's history, as did the state's revenue and the track's profits. . . . More money in purses and stakes was disbursed than ever before. . . .** The bottom of the racing public's spending barrel still was not in sight.

Doris Hart Plays Here.

Doris Hart, who is expected to be a favorite in the national tennis championships at Forest Hills, N.Y., took part in a one-set exhibition yesterday at the new Bath and Tennis Club. Miss Hart, ranked No. 2 among the nation's women players, teamed with Allan Richardson to defeat Karl Hodge and Frank Thompson, 11-9.

Harbert Leads Bolt, 1 Up, Middlecoff and Burkemo are Even

Halfway Point In Semifinals

ST. PAUL, Minn., July 26 (AP)—Chick Harbert, down three times during the round, came back to lead Tommy Bolt, one up, at the end of the first 18 holes in their 36-hole semifinal match in the PGA championship. Harbert, bidding for a place in the finals for the third time, went ahead on the seventeenth hole.

Defending Champion Walter Burkemo and tall Cary Middlecoff, the 1949 United States Open champion, were all square at the eighteenth hole in another nip and tuck semifinal match. Burkemo, behind at the start, pulled into a two-hole lead at the beginning at the back nine, only to have Middlecoff overtake him.

Bolt and Harbert never were separated by more than one hole during the morning round. Tommy went ahead twice on the front nine and Harbert took the lead three times coming back. The long-hitting Harbert was driving erratically, sending one booming down the middle of the fairway and the next into the rough.

Bolt, a storm center yesterday, grimaced at times over some of his poor shots, but never blew up.

Middlecoff, suffering from a pain in his left hip, also hit erratically and once sent a shot behind some bleachers beside the fifteenth green. But he caught up with Burkemo with a birdie on the seventeenth and finished the round even.

Bolt, a perfectionist among golf pros who can't understand why the galleries don't admire perfection, figures he made a lot of friends out on the hot stretches of the Keller course.

Bolt, whose temper operates on a hair trigger, battled anger and Sammy Snead all the way around the crowded little Keller course yesterday and finally won out over both on the thirty-ninth hole.

Halfway through the match he threatened to walk out because of what he called unfair treatment by the galleries. Strangely, it was Harbert who persuaded him to continue.

After a couple of club-throwing tantrums and an incident on the eighteenth green, when a few spectators applauded a missed Bolt putt, Tommy angrily proclaimed that he wouldn't tee off in the afternoon.

Snead a Favorite Son.

"They treat Snead like a favorite son; if I won they'd probably hang me from the nearest tree," he said.

But before the finish, the fans were cheering Bolt for his dogged persistence in sticking with the favorite and at the end he used up one of his rare smiles and remarked:

"I guess I made some friends out there this afternoon. But wait until you see the headlines tomorrow. They'll say 'Snead loses on the thirty-ninth."

That's just about what Sammy did. He hit his second shot on the thirty-ninth like a duffer—smothering a wood shot on the 510-yard hole and sending it only about 80 yards. He took a bogey six to lose the hole as Bolt made his par five.

Still it was great golf, overshadowed a bit by Bolt's flareups. From the fourth hole to the thirty-ninth, Bolt never was ahead. But he never let Snead get more than a two-hole margin, either. Then, two down with only four holes to go, the unsmiling Bolt kept the pressure of steady pars on his tiring opponent and caught up at the thirty-fourth.

Barber Defeated.

Harbert, who had said during the luncheon argument, "I don't want to have the guy I'm going to play tomorrow have an afternoon to rest," also had a full-time job before he reached the semifinals. He beat Jerry Barber, the little Californian who takes off his spectacles while he studies his putts—and then sinks them—one up over the 36-hole route.

The only easy victory went to Burkemo, the snub-nosed scrapper who thrives on match play. He caught Argentina's Roberto De Vicenzo on a bad day and trounced him, 5 and 4. Middlecoff, who almost blew his match twice on the front nine only to recover coming back, turned back Shelley Mayfield, 3 and 1.

EASTERN LEAGUE.
Binghamton 5-1, Elmira 4-2.
Albany 4, Schenectady 3.
Allentown 6, Reading 5.
Wilkes-Barre 12, Williamsport 1 (second game postponed).

Bolt and Friend on 39th Hole

—United Press Telephoto.

A black dog, which had shown an affinity for SAM SNEAD (extreme right) throughout the P.G.A. tournament at St. Paul, trotted past TOMMY BOLT (left) as he lined up a putt on the thirty-ninth hole of his sudden-death playoff with Snead. Bolt smiled at this annoyance, then sank the putt to win the match.

13 Horses Entered in Cahokia Track's Top Race Tomorrow

By Herman Wecke

A field of 13 horses was nominated today for the five and one-half furlong Handicap, which will feature tomorrow night's opening racing program at Cahokia Downs. The nine-race program will begin at 8 o'clock and will inaugurate a 70-day-and-night meeting at the St. Louis district's new track.

Mr. and Mrs. G. B. Holman and Mrs. Tom Pruett, top money winning owners of the Fairmount meeting, will start all over since each stable has two entrants in the race. The Holmans have Lucky Lable, topweighted at 116 pounds and All Tilly 111. The Pruett entries are Fay's Reaper 110 and Val Vez 105.

Others entered are Mrs. R. N. Amlung's Mary Lee H 110; Baby's Delight 112, McBezzill 106, Open Heir 105, Scarlet Time 107, Hopeful Sam 112, Jesses First 103 and Keeping Posted 103. Val Vez, Scarlet Time and Jesses First are listed as doubtful starters.

At the Fairmount meeting, the Holman horses earned $24,750 and those of Mrs. Pruett $24,420. Don Kerrone, the Holman trainer, had 18 firsts to 16 for Tom Pruett. Kerrone saddled two winners Saturday night—The Dutchman and Santa Fe—to give him trainer honors and the stable top money winning laurels.

One of the new stables which will race at Cahokia will be in charge of Norman Haymaker, who brought a string of 13 from Cleveland.

Doc Wolfe Disqualified.

A disqualification, jockey suspension and fine as well as an injury to a jockey brought added excitement for the 10,222 who attended Fairmount's final program. The disqualification came in the seventh race when Doc Wolfe was disqualified and placed third after finishing first in the seventh race. The stewards ruled that Doc Wolfe had interfered with Crackice in the run down the stretch. As a result, Taos Cross was awarded first, with Crackice second and Doc Wolfe, third. Kenny Griffith, who rode Doc Wolfe, was suspended for 10 days for not keeping a straight course and then was fined $50 for causing a disturbance in the jockey's room after the race.

Then in the eighth, Jockey Eddie Wallace was tossed by Uncle Shoot as the horses were rounding the clubhouse turn. For a time it appeared that he was seriously injured, but examination showed only a mild concussion.

Bobby White won the riding honors from Griffith, 51 firsts to 48 . . . The Holmans lost The Dutchman via the claiming route, A. D. Turner taking the gelding for $1200. . . . Another claim sent Rock Vincent to Circle V J Farm. . . . The case of Trainer R. B. Atwood was referred to the Illinois Racing Board by the stewards with the recommendation that his license be revoked for making false statements relative to the transfer of ownership of horses. . . . After the close of the Fairmount meet, the directors went into session and immediately began making plans for 1955 improvements. . . . Considering weather conditions they figured the season as successful. . . . Cahokia's meet will run for 70 days, closing Oct. 29.

WHO'S WHO IN BASEBALL

By the United Press.

LEADING BATTERS
(Based on 300 Official at Bats.)

NATIONAL LEAGUE

Player and Club.	G.	AB.	R.	H.	Pct.
Snider, Brooklyn	93	304	75	133	.365
Mueller, New York	95	389	61	134	.344
Musial, Cardinals	93	362	79	122	.337
Schoendienst, Cards	93	402	76	137	.336
Moon, Cardinals	93	340	78	131	.332

AMERICAN LEAGUE

Player and Club.	G.	AB.	R.	H.	Pct.
Noren, New York	75	246	43	88	.358
Minoso, Chicago	94	370	81	120	.324
Mantle, New York	89	340	78	109	.321
Avila, Cleveland	83	331	67	106	.320
Abrams, Baltimore	58	209	31	66	.316

HOME RUNS — Mays, Giants, 34; Kluszewski, Reds, 28; Sauer, Cubs, 28; Musial, Cardinals, 27; Hodges, Dodgers, 26.

RUNS BATTED IN — Musial, Cardinals, 87; Hodges, Dodgers, 83; Snider, Dodgers, 83; Jablonski, Cardinals, 80; Mays, Giants, 79; Bell, Reds, 70.

RUNS—Minoso, White Sox, 81; Musial, Cardinals, 79; Mantle, Yankees, 78; Mays, Giants, 77; Schoendienst, Cardinals, 76.

HITS—Schoendienst, Cardinals, 137; Mueller, Giants, 134; Bell, Reds, 134; Snider, Dodgers, 133; Moon, Cardinals, 131.

PITCHING — Wilson, Braves, 7-0; Reynolds, Yankees, 10-1; Feller, Indians, 8-1; Antonelli, Giants, 14-2; Collum, Reds, 6-1.

Rice Memorial Trophy To Top Grid Eleven

NEW YORK, July 26 (UP)—Look Magazine today announced it has established a "Grantland Rice Memorial Trophy" in honor of the sports writer who died last week and will award it each December to the nation's top football team.

Belleville Wins, 9-0, Advances To Final in State Legion Series

Belleville was just one step away from a second state baseball championship today as the result of the Hilgard Post's 9-0 victory over Peoria in the downstate final of the American Legion junior baseball tournament. Teddy Tedesco, a Belleville Cathedral High student, hurled a one-hitter in the wind-up at Springfield.

Just a few months ago the Belleville Township High team won the state high school baseball championship. The Legion club, coached by former Cardinal farmhand Lloyd Misho, is composed of boys from the Township and Cathedral clubs.

Belleville reached the final by defeating Downers Grove, 3-2, in an 11-inning contest Saturday. Peoria trounced Springfield, 9 to 3.

Next weekend Belleville, which has a 15 and 0 record, will play the Chicago area champion in a best-of-three series for the Illinois crown at Canton.

The only hit off Tedesco was a single by Leon Hurst with two out in the sixth inning.

Peoria errors aided the Belleville scoring. A miscue enabled Belleville to score twice in the sixth, then hits by Butch Lugge and Don Schlueter, three bases on balls and two errors brought

Tedesco had pitched three and one-third scoreless innings of relief Saturday. He allowed no hits during that stretch.

Belleville	AB.	R.	H.	Peoria	AB.	R.	H.
Napoleon 3b	4	1	0	Marshall lf	3	0	0
Busch 2b	3	2	2	W'hoff ss-2b	3	0	0
Lugge cf	3	2	2				
Morton s	3	1	0	Lewis p-ss	4	0	0
Zipfel rf	4	1	0	Hurst rf	3	0	1
Starr ss	3	0	1	Wood 3b-c	4	0	0
Schels 1b	4	1	0	Jameson c-3b			
Polich lf	2	0	0		4	0	0
Schlueter lf	1	1	1	Malone cf	3	0	0
Tedesco p	4	0	0	Carr 1b	3	0	0
				Mat'elli 2b	3	0	0
Totals	36	9	5	Churchill p	0	0	0
				Brewster p	3	0	0
				Totals	29	0	1

Innings—	1	2	3	4	5	6	7	8	9
Belleville	0	0	0	0	0	2	0	7	0 — 9
Peoria	0	0	0	0	0	0	0	0	0 — 0

RBI—Tedesco 4, Lewis 4, Brewster 2, Churchill 1. SO—Tedesco 7, Lewis 7, Brewster 1.

Cudd Victor in Western Final

SEATTLE, July 26 (AP) — Bruce Cudd of Portland, Ore., 21 years old, won the 1954 Western Amateur golf championship yesterday by beating Bill Getchell of Medford, Ore., 1-up at the thirty-seventh hole of their scheduled 36-hole match.

Getchell took a 1-up lead over Cudd in the morning round and ran that to 3-up on the first afternoon holes.

Then Cudd, who had been scrambling all day, settled down to win five holes in a row and go 2-up.

Getchell got one back with a par on the thirty-first hole when Cudd returned to his wandering ways. Then Getchell rammed down a 12-foot putt to even the match with a birdie 4 on the par-5 thirty-sixth hole.

A great chip shot from 50 yards out that left him three feet from the pin for an easy birdie putt won the thirty-seventh hole and the match for the Oregon Open champion.

Golf Notes.

A "T and F" tournament was held by the Women's Forest Park Golf Association tournament, with only the holes beginning with those letters counting in the score. The result was a tie in the championship flight between Viola Souris and Minette Straub, both with 47s.

Other results: A flight—Mary Klee, 48, Chris Grewe 51; B flight (four holes)—Myrtle Estes 21, Nell Barrell 22; C flight—Sue Mug 26, Bea Shefsick 27.

A low gross score of 81 won for R. L. Hayes and Mrs. John Peterson in the two-ball foursome golf tournament at Sunset Country Club. Mike Fitzgerald and Mrs. Robert Duebelbeis had a 62 for low net. Edward Holtzman and Mrs. Everett Hullverson tied Mrs. Virgil Carmichael and Mike Walsh for first in the blind bogey event with 88.

Mr. and Mrs. J. J. Vaughan won the mixed two-ball foursome tournament at Algonquin Country Club with a net score of 57. Tied for second with 62s were Frank English and Mrs. D. L. Thurston and Dr. D. L. Thurston and Mrs. Frank English. Ralph Metcalf and Mrs. C. P. Daniel had low gross of 77.

WESTERN LEAGUE.
Denver 9-10, Lincoln 4-9.
Sioux City 7-8, Colorado Springs 4-6.
Pueblo 9, Des Moines 8 (second game postponed).
Wichita 1-0, Omaha 0-1.

AMATEUR BASEBALL

C.Y.C. Leagues.

SENIOR DIVISION.
CARDINAL GLENNON LEAGUE.
St. Raphael 6, Resurrection 2.
Our Lady of Sorrows 8, St. Pius 3.
St. Raphael 8, Our Lady of Sorrows 4.
BISHOP WINKELMAN LEAGUE.
St. George 12, St. Margaret 2.
BISHOP TOBIN LEAGUE.
St. Engelbert 7, St. Philip One 6.
JUNIOR DIVISION.
MSGR. SCHUERMANN LEAGUE.
Holy Rosary 14, St. Ann 3.
St. Paul 9, St. Edward 4.
MSGR. JOHNSTON.
St. Joseph 10, St. Rita 5.
All Souls 18, Cathedral 4.
St. James 3, Immaculate Conception 2.
MSGR. STITZ.
St. Augustine 9-14, Sacred Heart 2-2.
Mt. Carmel 14, Good Counsel 4.
MSGR. EBNER.
Resurrection 17, St. Raphael 1.
JUVENILE DIVISION.
MSGR. BRINKMAN LEAGUE.
Christ the King 10, St. Catherine 0.
All Saints 6, St. Patrick 3.
MSGR. WALSH.
St. Philip Neri 7, Holy Rosary 1.
FATHER HICKEY.
St. Barbara 10, Ascension 9.
MSGR. ROGERS.
St. Luke 12, St. Gregory 8.
St. Rita 6, All Souls 5.
MSGR. SESNON.
Holy Innocents 9, Immaculate Conception 6.
MSGR. WEMPE.
St. Agnes 15, St. Pius 3.
St. Francis 11, St. Peter and Paul 1.
FATHER MAXWELL.
St. Gabriel 7, Epiphany 6.
MSGR. MULLALLY.
Resurrection 10, St. Cecelia 7.
MSGR. STOLTE.
St. Raphael 11, Sacred Heart 10.

Khoury Leagues.

SENIOR DIVISION.
MISSOURI LEAGUE.
Del-Mor 6, N.S. Sports 2.
Gravois 14, Wesay 1.
UNIVERSITY CITY.
First National 6, Yellow Cab 4.
Waterson 22, St. Ann 3.
CENTRAL LEAGUE.
Royals 9, Aces 1.
MIDGET DIVISION.
SPANISH-AMERICAN LEAGUE.
Missouri R. 16, Panthers 1.
Waterson Green Sox 4, Blue Sox 2.
JUVENILE DIVISION.
HAVEN CLUB LEAGUE.
Creve Coeur 3, Roberts 1.
GRAND ISLE KIWANIS.
Gardenville-Affton 10, St. Lucas 2.
SPANISH LAKE.
Eldorado 10, Vorhof-Dusake 1.
RIVERVIEW SCHOOL DISTRICT.
Bissell Hills 5-18, Knabs 4-1.
HAMPTON LIONS.
Hill Optimist 11, Mount Pleasant 2.
INTERMEDIATE DIVISION.
ST. LOUIS LEAGUE.
Peerless Park 6, Brats 5.
WARRIOR LEAGUE.
Second Ward 7, Knodel 0.
Dalley "B" 7, Irish 6.
JUNIOR DIVISION.
WELLSTON OPTIMISTS.
Ponies 11, Fifth Ward 5.
Thomas 7, Mount Moriah 3.
DR. GARVIN MEMORIAL.
Hampton 4, Concord 2.
Goldies 13, Hill Optimist 0.
U. CITY LIONS.
Independence 16, Thorn 2.
Embassy 5, Santa Cruz 2.
RICHMOND HEIGHTS.
Winthrop 8, Wilson Aces 6.
Braves 9, Plummer-Carmody 0.
WELLSTON LEAGUE.
Art's 14-8, Xavier 0-1.
V.F.W. 9343.
Jerwood 9, Black Jack 8.
Glasgow Village 5, Bar Bus 0.
CENTRAL COUNTY.
Ballwin 6, Fenton 4.
Valley Park 11, Manchester 2.

Seebold Wins Three Events of Outboard Motorboat Regatta

Bill Seebold of Granite City nosed out Steve Gantner to win the free-for-all hydroplane race, top event on the St. Louis Outboard Racing Association's weekly regatta at Grafton, Ill., yesterday. In third place at the finish was Ralph Heminghaus, Sandoval, Ill., fourth was Lee St. Clair of Creve Coeur, Ill., and fifth Don Donnis of St. Louis. Seebold also took the free-for-all runabout race and the Class C runabout. Art Kennedy won his sixth straight race when he took the Class D runabout division.

FREE-FOR-ALL RUNABOUTS — Won by Bill Seebold, Granite City, Ill.; 2—Art Branch, Granite City, Ill.; 3—Paul Meyer, Edwardsville, Ill.; 4—Norm Roberts, St. Louis. (Jud Davis, Steve Gantner, Ellis Willoughby, Art Kennedy and Maurice Clawson disqualified for beating starter's gun.)

CLASS "A" RUNABOUTS — Won by Billy Seebold Jr., Granite City, Ill.; 2—John Dorten, St. Louis; 3—Vern McQueen, Springfield, Ill.; 4—Joe Benist, St. Louis; 5—Hank Sablontny, Decatur, Ill.

CLASS "B" RUNABOUTS — Won by Cecil Wagner, Quincy, Ill.; 2—Herman Dismore, Charleston, Mo.; 3—Ernie LaRose, St. Louis; 4—Clyde Davis, East St. Louis, Ill.; 5—Andy Lowrey, St. Louis.

CLACC "C" RUNABOUTS — Won by Bill Seebold, Granite City; 2—Norm Roberts, St. Louis; 3—Jack Irwin, St. Louis; 4—Joe Benoist, St. Louis. (Steve Gantner, Don Donis and Gordon Fehlman were disqualified for beating starter's gun.)

CLASS "D" RUNABOUTS — Won by Art Kennedy, St. Louis; 2—Bill Seebold, Granite City; 3—Ellis Willoughby, Alexandra, Ill.; 4—Jack Irwin, St. Louis; 5—Norm Roberts, St. Louis.

CLASS "E" HYDROPLANES—Won by Clyde Davis, East St. Louis, Ill.; 2—Lee St. Clair, Creve Couer, Ill.; 3—Gene Rielly, Quincy, Ill.; 4—Andy Lowrey, St. Louis.

CLASS "C" RUNABOUTS — Won by Steve Gantner, St. Louis; 2—Bill Seebold, Granite City; 3—Don Donis, St. Louis; 4—Norm Roberts, St. Louis; 5—John Bollman, St. Louis.

Larry Ziegler Tops Juveniles

TRIPLE A CLUB, July 26—Larry Ziegler, whose 37 score this morning gave him medalist honors in the St. Louis District Juvenile golf tournament, went right out and won his first round match this afternoon. The 14-year-old Ziegler, of Westwood club, defeated Ken Sanders, of the same club, 3 and 2.

Other first round scores:

Bob Conrey, Lakeside, defeated Jim Connors, Westwood, 3 and 1.

Herb Stritzel, Triple A, defeated Dave Stewart, Lakeside, 1 up.

Bill Cochran, Norwood, defeated Jerry Pass, Westwood, 3 and 2.

Don Butchard, Triple A, defeated Fred Hartman, Norwood, 1 up, 10 holes.

Lee Papendick, Norwood, defeated Joe Wolken, Sunset, 1 up.

Charles Ziegler, Westwood, defeated Jim Harney, Triple A, 5 and 3.

Championship class pairings, second round:

L. Ziegler vs. Conrey; Stritzel vs. Butchard; Cochran vs. Papendick; C. Ziegler vs. Jerry Lubinski (drew first-round bye).

Class A—Richard Peer, Sunset, defeated Jerry Rutledge, Triple A, 5 and and 4.

The meet is for boys who have not reached their fifteenth birthday.

Other qualifying scores:

Bill Cochran, Norwood, had a 39. He was followed by Dave Stewart, Lakeside, 40; Charles Ziegler, Westwood, 41; Bob Convey, Lakeside, 42, and Joe Wolken, Sunset, 43.

There will be two nine-hole rounds of match play tomorrow

Handball Results.

CLASS A.

FIRST ROUND — Nick Riggio and Lou Miller defeated Bill McGreevey and Earl Baker, 15-21, 21-10, 21-10; Harry Wappelhorst and Rudy Skiljan defeated Leo Peressin and Martin Holtzman 7-21, 21-18, 21-17; Ed Stein and Carl Stelmnitz won by default from Sid Schnier and Bill Lubin; Bill Belloli and Ed Lepping defeated Vern Vonderahe and Ed Foster 21-7, 21-11.

CLASS B.

FIRST ROUND — Ed Spiess and Mason Ballard defeated Bill Woodruff and Luke Weintge 21-20, 21-20; Nate Dubmoin and Ed Bidnick defeated Pete Grotte and Bob Lutz 21-6, 20-21, 21-20; Jim Yevelson and Bernie Scissors defeated Paul King and Harry Hausmann 2-14, 21-20; Ken Nelter and Mike Carnegie won by default from Sam Gianino and Paul Nassif; Gene Kuehner and Bill Roemerman defeated Mickey Monika and Charles Richard 21-15, 21-11; Vince Baumgartner and Carl Knight defeated Joe Heffner and Jim Photos 21-17, 16-21, 21-19; Gus Morganstern and Jule Gordon defeated Joe and Bruno Roberts 21-10, 21-8; Maury Dreyfus and Gene Downing defeated Bid Klag and Harry Dubman 21-6, 21-13.

Gene Webb Wins Waterloo Open With 131 Total

WATERLOO, Ia., July 26 (AP)—Gene Webb of St. Louis, Mo., a part time player on the money circuit, slipped through a batch of well-known professionals yesterday to capture the $1000 first prize in the annual Waterloo Open golf tournament.

Webb, with a 67-64—131, beat out Jimmy Clark, the hard-luck sharpshooter from Huntington Beach, Calif., who was disqualified in a tournament at Cleveland, O., two weeks ago because of a minor error on his card.

Clark had a 62 on his morning round and needed only pars on the last two holes which he flubbed with a pair of bogeys to take second money, finishing with 132.

An amateur from Spirit Lake, Ia., put the name Webb in both divisions of the tournament. He was Jack Webb, former Iowa champion who won the amateur trophy with 137.

Eighty-two pros were after the Waterloo prize money. Clark's two bogeys cost him $400.

Bill Nary of Reno, Nevada; Marty Furgol of Lamont, Ill.; Fred Hawkins of Hinsdale, Ill., and Joe Brown of Des Moines shared the third spot with 133s.

Others who finished in the money were Henry Ransom, Pontiac, Mich., and Wally Ulrich, Lakewood, N.J., with 134; Earl Wilde, Rock Island, Ill., and Buck White Memphis, Tenn., 135; Dale Smith, Watertown, S.D., Labron Harris, Stillwater, Okla., and Milon Marusic, Herkimer, N.Y., 136 and Jack Mann, Temple, Tex., 137.

Schnure Is First In Ozark Diving

Don Schnure and Marianna Jacobsmeyer took first place honors in the diving competition that wound up the two-day Ozark A.A.U. aquatic meet at Chain of Rocks pool.

Schnure, a 13-year-old John Burroughs student, scored 143.7 points to 135.3 for Jim Pollock of Webster Groves, his nearest competitor. Schnure is a member of the Shaw Park team.

Another Shaw Park entrant, Joe Fehlig, was third with 111.5. Steve Nielson, College Camp, was fourth with 110.4, and Robert Brod, Webster Groves, was fifth with 109.

Miss Jacobsmeyer, 16, outpointed Carrie Hager of Cottage Camp, her only competitor. The winner is a Beaumont High student and daughter of Police Lt. Adolph Jacobsmeyer.

The record time in which Diane Kyfus, Y.W.H.A., swam the 40-yard backstroke event in Friday's competition, was 30 seconds flat.

MOV LEAGUE.
Mattoon 6, Clinton 5.
Danville 9, Mt. Vernon 1.
Paris 8, Hannibal 4.
Dubuque 11, Decatur 10.

SOLUTION
To Yesterday's Sportsword Puzzle

L	A	W		E	L	M	E	R						
O	M	A	L	L	E	Y		U						
C	O	N	E		N	E	W	S						
K	R	E	S	S		R	A	H						
M	O	R	T	O	N		D	I						
A	S		E	L	E	V	E	N						
N		T	R	O	T	S		G						

Hart, Bunny Wall Win Singles Titles In Kennedy Tourney

Ralph Hart and Bunny Wall, neither of whom were top-seeded, captured singles championships in the annual Martin J. Kennedy Memorial tennis tournament at Forest Park's Jefferson Memorial courts.

Hart, ranked third in the men's division, defeated first-seeded Ben Bishop, 6-1, 6-2, in the final. Bishop had advanced with a 2-6, 7-5, 6-3 victory over Ward Parker, and Hart stopped Wally Gundlach, 6-0, 6-1, in the semi-finals.

Mrs. Wall upset first-seeded Carole Boshard, 4-6, 6-1, 6-3, in the women's final. The new champion was seeded second.

Miss Boshard and Jo Marschel reached the doubles final by defeating Jean Zacny and Jean Gantner, 6-4, 6-2. The winners had defeated Ruth Cain and Jane Hadlin, 6-3, 6-2, earlier in the day.

Mrs. Wall and Marilyn Mueller will oppose Miss Boshard and Mrs. Marschel in the women's final Wednesday at 6 p.m.

In the men's doubles final, first-seeded Hart and Parker defeated Smith and Gundlach, 6-3, 6-1. Bishop and Thompson had defaulted to Hart and Parker in the semi-finals, so that Bishop, who had won three matches Saturday, could conserve his strength for the singles final. Bishop was home on a four-day leave from the Navy.

Larry Miller and Miss Mueller won the mixed doubles title on a default by Jean Zacny and Dave Rahubka.

YMHA SOFTBALL.
White League.
Bonnies 5-13, Sentinels 1-1.
Atoms 13-4, Rangers 12-5.
Blue League.
Fixture Mart 11-10, Apollos 7-7.
Mascos 9-9, Scrappers 0-0 (forfeit).

FREE EXPERT BRAKE INSPECTION
ADJUSTMENT 98c
BRAKE RELINE $14.95 Up
TERMS AS LOW AS $1.25 WEEK
B.F.Goodrich
718 N. Kingshighway

PEOPLE'S 9.0.5
New Low Beer Prices!
STAG, FALSTAFF, GB, BUDWEISER, PABST
2.49 Case 24 bottles
Prices Good Every Day
CASH & CARRY
ICE COLD 10c per case extra

$2463.62 DELIVERED TO YOU!
THE FABULOUS OLDS
AMERICA'S FASTEST-SELLING CAR
6-PASSENGER 2-DOOR SEDAN
4% BANK FINANCING
MUELLER OLDS
3401 WASHINGTON
PHONE JE. 1-0900

BUST THE QUOTA
Kaiser . . . Means Easier Parking
SEE YOUR NEAREST KAISER-WILLYS DEALER

OLD BLUE RIBBON
"BLUE BLOOD OF BONDED BOURBON"
There is no finer whiskey—at any price. For generations this "reputation" whiskey has been the choice of those who know good whiskey. Drink the best—Serve the best.
ALSO AVAILABLE IN 90 PROOF
FIFTH $4.89

SAFETY Plus GOOD YIELD
ACCOUNTS INSURED TO $10,000
INVEST YOUR FUNDS WITH
UNIVERSITY CITY FEDERAL
SAVINGS & LOAN ASSOCIATION
6670 DELMAR PArkview 1-7600

with a pocketful of
JOHN RUSKIN CIGARS
From every angle, John Ruskin is your perfect fishing companion. EXTRA MILD, rich, delightfully fragrant...this truly satisfying smoke gives you all the enjoyment of expensive brands at a price that easily fits your vacation budget. Buy some today. You'll enjoy them.
6¢
You need not inhale to enjoy a JOHN RUSKIN
JOHN RUSKIN
Best and Biggest Cigar

Champion Hoffmeisters Out of Muny Eliminations

Cupples Club Wins Pennant

By Neal Russo

There is certain to be a new Muny senior baseball champion this year. And there's also a good chance that there will be a new runner-up.

Hoffmeisters, 1953 titleholders, have been eliminated in the Heine Meine League. The Kelly Shamrocks, last year's runner-up and city champion two years ago, my be hurt by the expected forfeiture of a North Side I league game involving Kutis and Craig.

League champions for five straight seasons, including two years in an eight-club circuit, the Hoffmeisters saw their belated bid to stay in contention go smash yesterday when they lost to McNearys, 7-4, for the third time this season. The surprising Carondelet Advertisers clinched the pennant with a 3-0 victory over Simpkins behind Lefty Bob Barry's three-hit hurling.

Clincher By Borbeins.

Borbein-Young wrapped up the North Side I title with a double victory over the Frisco Meteors, 11-4 and 15-1. B-Y is expected to provide some fireworks in the playoffs now that fancy-fielding Erv Dunkel is back from R.O.T.C. summer camp and Ron Schuttenberg, Trojans' ace righthander, is likely to be drafted to team up with Lefty John Walsh.

In the Harold Hummel League at Sherman Park, Cupples repeated as champion with a 7-3 win over Adobe A.C. Bernie Piekarski pitched a four-hitter for Manager Bobo Tetrault's team.

The forfeit cloud hangs over last Wednesday's 7-4 victory for Craig Club I over Kutis I. Kutis has protested the game, charging that Johnny Hecht, Craig pitcher-outfielder who had a triple in that game, played with or was on the roster of a minor league team after the June 1 Muny deadline.

If the forfeit is allowed, Kutis, instead of being tied with Kellys with 9-4 records in the North Side I League, will have a 10-3 mark with two games to go. One of those games will be a Kutis-Kelly contest the final day of the season, Aug. 8.

Gus Wamhoff, league president, is expected to announce his decision on the protest early this week. Hecht was not in uniform for yesterday's game won by Kutis, 7-1, behind Dick Loeser's three-hit pitching.

The Shamrocks had their hands full with the Union Printers for six innings but came off with a 10-2 triumph. Through six innings, Kellys had only one safety, a single by Manager Ed Murray, and they led, 1-0, with a sixth-inning tally on a hit batsman, a sacrifice and a two-base wild throw on a pickoff attempt by Pitcher Frank Munsch. In six rapid and well-played innings, the Printers had hammered Pitcher Frank Moore for eight hits, all singles.

Lineup Changes No Help.

In the seventh Manager Clarles Ries removed Munsch, who had followed starter Jack Keenoy's four-inning one-hit pitching with two hitless frames, brought in Jim Cochran to pitch and made several other substitutions. Ries was looking ahead to this week's International Printers' meet but the lineup shifts turned the game into a rout as Kellys rolled up six runs in the seventh.

Tony Meglio, who caught for St. Louis U., whacked a triple and two doubles and Manager Roy Fleddermann hit a double and a triple to lead McNearys past Hoffmeisters. Righthander Joe Capello was shaky but went the distance in snapping Hoffmeisters' winning streak at six. Bob Boehlow also went all the way for Hoffmeisters but was below form.

Barry outpitched Whitey Liggett to put the Advertisers over. Liggett, who beat McNearys three times last season while with the Hoffmeisters, gave five hits.

Walsh and Walt Hoelscher hurled the Borbein-Young victories.

Players ejected included Elmer Sexauer (off bench) of Kelly Shamrocks by Umpire Charley Ullenberg; Vlv Reinagel of Borbein-Young by Umpire Chaley Zawadzki (for throwing bat over stands after striking out); Ed Swierk, Trojans, for arguing with umpire.

Craig Club I's Chuck Currinder is honeymooning . . . married Ann Krause Saturday.

Muny Leagues.

SENIOR DIVISION.
NORTH SIDE I LEAGUE.
Kutis 7, Craig Club I 4.
Kelly Shamrocks 10, Union Printers 2
NORTH SIDE II LEAGUE.
Borbein-Young 11-15, Frisco Meteors 4-1.
Polish Falcons 8-2, Trojans 2-8.
SOUTH SIDE LEAGUE.
Carondelet Sunday Morning Club 14, Knits 1.
Kinsolvs 9, Sport Club 8.
HEINE MEINE LEAGUE.
Carondelet Advertisers 3, Simpkins 0.
McNearys 7, Hoffmeisters 4.
HAROLD HUMMEL LEAGUE.
Cupples 7, Adobe 3.

He Really Mowed 'em Down

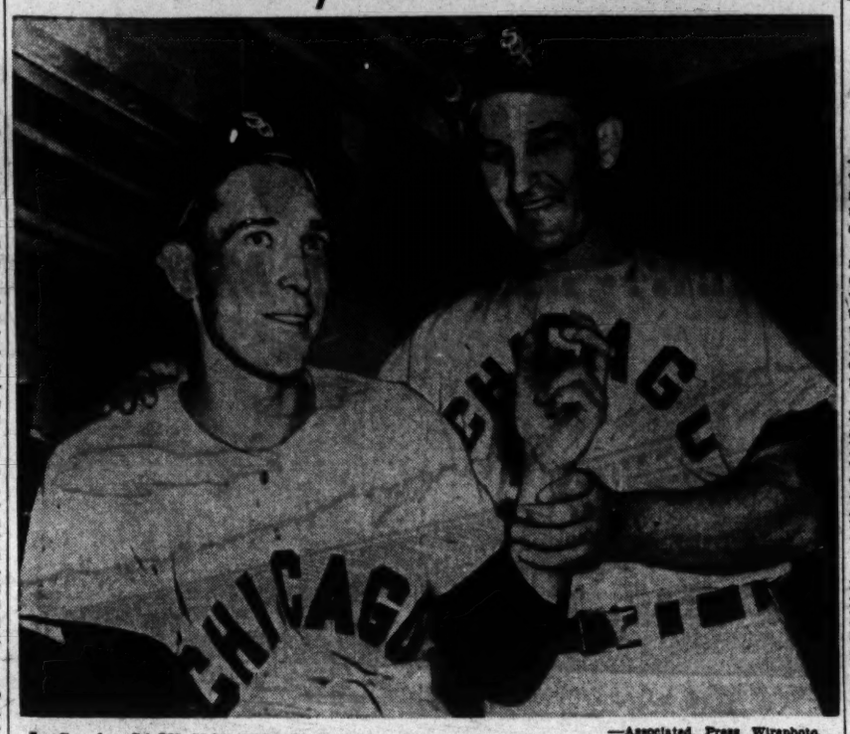

—Associated Press Wirephoto.

Letfhander JACK HARSHMAN (left), a former first baseman, holds up the hand that struck out 16 Boston Red Sox batters. With him is MATT BATTS, White Sox catcher, who equalled the league record of 18 putouts. Harshman's total was two short of the strike-out record.

Major League Box Scores

BRAVES 7, GIANTS 5.

NEW YORK	AB.	R.	H.	MILWAUKEE	AB.	R.	H.
Lockman 1b	4	2	3	Fend'ton cf	2	0	1
Dark ss	5	0	1	bBruton cf	3	1	2
Mueller rf	5	1	1	O'Conn'l 2b	3	0	0
Th'pson 3b	5	0	1	Mathews 3b	3	1	1
Mays cf	5	1	1	Aaron lf	4	1	1
Irvin lf	3	1	0	Adcock 1b	2	1	0
Williams 2b	4	0	1	Pafko rf	4	2	3
Westrum c	2	1	2	Logan ss	3	0	1
cRhodes	0	0	0	Crandall c	4	1	2
Katt c	0	0	0	Wilson p	1	0	0
Antonelli p	1	0	0	Nichols p	0	0	0
Hearn p	1	0	0	aThompson	1	0	0
Gomez p	0	0	0	Jolly p	0	0	0
dTaylor	1	0	0				
McCall p	0	0	0	Totals	32	7	12

Totals	36	5	10

aGrounded out for Nichols in fourth.
bSingled for Pendleton in fifth.
cWalked for Westrum in eighth.
dFlied out for Gomez in eighth.

Innings—	1	2	3	4	5	6	7	8	9	
New York	—	0	0	3	1	0	0	1	0	5
Milwaukee	—	0	0	1	1	0	2	3	1	x—7

E—Mays, Aaron, Adcock. RBI—Mueller, Thompson 2, Mays, Westrum, Mathews, Pafko 3, Logan, Crandall, O'Connell, 2B—Mueller, Bruton. HR—Pafko. SB—Bruton, Antonelli. SF—O'Connell. DP—Thompson, Williams and Lockman; Dark, Williams and Lockman; Logan, O'Connell and Adcock. Left—New York 9, Milwaukee 8. BB—Antonelli 3, Hearn 2, Wilson 2, Nichols 1, Gomez 1, Jolly 1. HO—Antonelli 4 in 3⅓, Hearn 3 in 1⅔, Gomez 4 in 2, McCall 1 in 1, Wilson 6 in 3, Nichols 0 in 1, Jolly 4 in 5. RAER—Antonelli 0 in 2, Hearn 2 and 2, Wilson 4 and 4, Gomez 2 and 2, McCall 1 and 1, Jolly 1 and 1. Winner—Jolly (6-3). Loser—Gomez (8-6). U—Jackowski, Barlick, Warneke, Ballanfant. T—2hrs. 52m. A—44,379.

PIRATES 4-2, REDLEGS 2-3.

PITTSBURGH	AB.	R.	H.	CINCINNATI	AB.	R.	H.
Allie ss	4	0	1	Temple 2b	3	1	0
Roberts 2b	4	0	1	Harmon 3b	4	0	0
Skinner 1b	4	0	0	Bell cf	4	0	0
Thomas cf	4	0	2	Klus'ski 1b	4	0	0
Gordon rf	4	0	0	Gr'agnas lf	4	0	0
Shepard c	2	1	1	Bork'ski rf	3	0	0
Cole 3b	4	1	2	McMillan ss	4	0	0
Hall lf	3	0	1	Seminick c	3	0	0
LaPalme p	4	0	0	aEscalera	0	0	0
				Collum p	0	0	0
Totals	33	4	10	Perk'wski p	2	0	1
				bPosedel	1	0	0
				Landrith c	0	0	0
				Totals	32	1	5

aSingled for Seminick in seventh.
bSingled for Perkowski in seventh.

Innings:	1	2	3	4	5	6	7	8	9	
Pittsburgh	—	0	0	0	1	0	0	2	1	0—4
Cincinnati	—	0	0	0	0	0	0	1	0	0—1

E—None. RBI—Allie, Thomas, Shepard, Hall, Kluszewski 2. HR—Thomas, Kluszewski. SB—Thomas. SF—Hall. DP—Roberts, Allie and Skinner; McMillan, Temple and Kluszewski 2. Left—Pittsburgh 6, Cincinnati 5. BB—LaPalme 2, Perkowski 2, Collum 1, Jolly 1. SO—LaPalme 1, Perkowski 2, Collum 1 in 1. WP—LaPalme. Winner—LaPalme (2-6). Loser—Perkowski (2-9). U—Stewart, Pinelli, Boggess, Engeln. T—2hrs. 5m. A—11,000 (est.).

SECOND GAME.

PITTSBURGH	AB.	R.	H.	CINCINNATI	AB.	R.	H.
Allie ss	3	0	1	Temple 2b	3	0	0
Skinner 1b	5	1	1	Adams 3b	2	1	1
Ward rf	3	0	0	Bell cf	4	0	2
Thomas cf	3	0	1	Klus'ski 1b	3	0	1
Lynch lf	4	0	2	Gr'agnas lf	3	0	1
Atwell c	3	0	1	Post rf	4	0	0
Cole 3b	3	0	0	McMillan ss	4	1	2
a Gordon	1	0	0	Kaiser c	2	0	1
O'Donnell p	0	0	0	Judson p	3	0	1
Roberts 2b	3	0	0	Smith p	0	0	0
Friend p	3	0	1				
bPellagrini	0	0	0	Totals	31	3	9

Totals	32	2	7

aFlied out for Cole in Eighth.
bWalked for Friend in Eighth.

Pittsburgh	0	0	0	0	0	0	0	0	0—0
Cincinnati	0	0	0	0	0	1	2	0	x—3

E—None. RBI—Atwell, Pellagrini, Kluszewski, Judson 2. 2B—Bailey. SB—Lynch, Thomas, Temple, Greengrass. Left—Pittsburgh 12, Cincinnati 7. BB—O'Donnell 1, Judson 6, Smith 1. SO—Friend 5, Judson 4, Smith 1. HO—Friend 9-7⅓ O'Donnell 0-1; Judson 7-7⅔; Smith 0-1⅓. RAER—Friend 3-3, Judson 2-2. HBP—Smith (Thomas). Winner—Judson (5-3). Loser—Friend (4-9). U—Pinelli, Boggess, Engeln, Stewart. T—3h, 10m. A—13,514.

Khoury League Benefit.

Six organizations will hold a benefit barbecue for the Khoury Baseball Association Saturday starting at 1 p.m. at Brentwood Park, Russell avenue and Bremerton road.

The co-operating groups are American Legion Goff-Moll Post 101, Brentwood Kiwanis, Brentwood Rotary, Congregational Church, St. Mary Magdalen Church and the Immacolata Church.

Khoury Winners

Seventeen Khoury baseball teams have clinched league titles. Champions (with won-lost records) are:

ATOMS—Old Fellows League: H. & R. 11-0; BANTAMS—Community News League: Federal Braves; 8-5. Optimist League: S. W. Kiwanis 10-0; Concord Village Lions League: Winhelms 10-0; Charles Thompson Memorial League: Minard Lines 9-1. JUVENILE DIVISION—Cochran Bowling League: Sabres; Lawrence Beckus VFW League: Neighborhood Association 11-1; Kutis Memorial League: Wagoneers Ball Soc 10-1; 8-5. Lions League: Watertown Green Sox 9-3; N.S. Kiwanis League: Odd Fellows 10-1.

MIDGET DIVISION—Clayton Elks League: M.P.V. Fathers 8-0; Sportsmen League: Dykeman-Harral 9-1; West End Lions League: Art's Red Devils 11-1; Hampton Lions League: Bull Dogs-Watsonites 11-0; Neighborhood News League; S.W. Kiwanis 12-0; N.S. Community News-Morsell 12-0; War Dad 88 League: Wildcats 8-1.

CUBS 6-2, PHILLIES 1-1.

PHILADELPHIA	AB.	R.	H.	CHICAGO.	AB.	R.	H.
Ashburn cf	3	1	1	B'holts cf	4	0	1
Morgan ss	4	0	2	Baker 3b	5	1	1
Ennis rf	4	0	1	Fondy 1b	4	1	1
Hazmer 2b	4	0	0	Jackson 3b	5	1	2
Schell lf	3	0	0	Kiner lf	4	1	2
Torgeson 1b	4	0	0	Sauer rf	4	1	1
Jones 3b	2	0	0	Banks ss	4	0	1
Niarhos c	2	0	0	Cooper c	3	0	0
aLopata	1	0	0	Minner p	3	1	1
Ridzik p	2	0	0				
Konst'nty p	0	0	0	Totals	36	6	12
bClark	1	0	0				
Mrozinski p	0	0	0				

Totals	30	1	4

aFlied out for Niarhos in eighth.
bGrounded out for Konstanty in eighth.

Innings—	1	2	3	4	5	6	7	8	9	
Philadelphia	—	1	0	0	0	0	0	0	0	—1
Chicago	—	1	0	0	1	0	1	2	1	x—6

E—Morgan, Fonday. RBI—(Ashburn scored on infield double play in first), Baker 2, Kiner 3, Minner 2. 2B—Morgan, Ashburn, Jackson. 3B—Kiner. HR—Baker, Kiner. DP—Jackson-Baker-Fondy; Morgan-Hamner-Torgeson; Baker-Banks, Left—Philadelphia 8, Chicago 9. BB—Ridzik 3, Minner 3, Mrozinski 1. SO—Ridzik 4, Minner 3, Mrozinski 1. HO—Ridzik 10 in 6⅓, Konstanty 0 in ⅔, Mrozinski 2 in 2. R and ER—Ridzik 5-5, Konstanty 0-0, Mrozinski 1-1, Minner 1-1. PB—Lopata. Winner—Minner (9-6). Loser—Ridzik (3-4). U—Conlan, Gorman, Gore and Donatelli. T—2:31.

(Second Game)

PHILADELPHIA	AB.	R.	H.	CHICAGO	AB.	R.	H.
Ashburn cf	4	1	2	Raumb'ts cf	4	1	2
Torgeson 1b	4	0	0	E. Baker 2b	3	1	0
Burgess c	4	0	2	Fondy 1b	4	0	1
Hamner 2b	3	0	0	Jackson 3b	3	0	0
Wyrostek rf	3	0	0	Kinerlf	4	0	0
dClark	1	0	0	Sauer rf	3	0	1
F. Baker 3b	3	0	0	aTalbot	1	0	1
Jones 3b	0	0	0	Banks ss	3	0	1
Schell lf	3	0	1	Tappe c	2	0	0
Ennis lf	0	0	0	bCooper c	1	0	0
Morgan ss	3	0	1	Rush p	2	0	0
Gr'agnoli p	2	0	0	cRice p	1	0	0
Wehmeier	0	0	0	Davis p	0	0	0
				Totals	29	2	5
Totals	31	1	6				

aRan for Sauer in eighth.
bGrounded out for Tappe in eighth.
cFlied out for Rush in eighth.
dFlied out for Wyrostek in ninth.

Innings—	1	2	3	4	5	6	7	8	9	
Philadelphia	—	0	0	0	0	0	0	0	0	—0
Chicago	—	0	0	0	0	0	0	0	2	—2

E—Kiner. RBI—Burgess, Fondy, Talbot. 2B—Sauer, Schell, Fondy. SF—Banks. DP—Sauer, Banks and Fondy 2. Left—Philadelphia 4, Chicago 6. BB—Greenwood 2, Davis 1, Wehmeier 1. SO—Greenwood 3, Rush 7, Davis 1. HO—Greenwood, 4 in 8 (pitched to three men in ninth); Rush, 5 in 8; Davis, 1 in 1; Wehmeier, 1 in ⅓. WP—Greenwood. Winner—Davis (7-2). Loser—Greenwood (0-2). U — Gore, Gorman, Donatelli, Conlan. T — 2h. 39m. A—23,363.

SENATORS 11, TIGERS 3.

DETROIT	AB.	R.	H.	SENATORS	AB.	R.	H.
Kuenn ss	5	0	1	Yost 3b	3	3	1
Tuttle cf	4	1	1	Tor'ger 2b	2	2	2
Deising lf	4	0	1	Vernon 1b	4	2	2
Boone 3b	4	0	1	Sievers rf	4	1	1
Belardi 1b	3	0	0	Busby cf	3	2	1
Kaline rf	3	1	0	Umphlett rf	0	0	0
Kaline rf	4	1	2	Snyder ss	4	0	1
House c	3	0	0	Fitzgerald c	4	0	0
Bolling 2b	3	1	2	Shea p	4	0	0
Gray p	2	0	0				
Zuverink p	1	0	0	Totals	34	11	13
a-Nieman	1	0	0				
Marlowe p	0	0	0				
b-Dropo	1	0	0				
Herbert p	0	0	0				
Totals	33	3	8				

a-Struck out for Zuverink in sixth.
b-Forced Bolling for Marlowe in eighth.

Washington	0	0	1	1	0	0	1	0	—3
Washington	3	0	0	0	1	1	2	4	x—11

E—Kaline. RBI—Vernon, Umphlett 3, Snyder 2, Boone, Kuenn, Sievers 2, Torwilliger, Fitzgerald, Bolling, Busby 2. 2B—Torwilliger, Vernon, Kaline 2, Sievers, Umphlett. 3B—Boone. SB—Fitzgerald, Sievers. S—Zuverink, Bolling. Left—Detroit 9, Washington 9. BB—Shea 4, Gray 1, Zuverink 1, Marlowe 2, Herbert 3. SO—Shea 4, Herbert 1, HO—Gray 3-5⅓, Zuverink 4-4⅓, Marlowe 4-5, Herbert 2-1. R and ER—Gray 3-3, Zuverink 1-1, Marlowe 3-3, Herbert 4-4, Shea 3-3. HBP—Herbert (Torwilliger). Winner—Shea (4-3). Loser—Gray (1-4). U—Chylak, Stevens, Hurley, Paparella. T—2:25. A—6183.

WHITE SOX 5-4, RED SOX 2-2.

CHICAGO	AB.	R.	H.	BOSTON	AB.	R.	H.
Car'quel ss	4	2	1	Consolo 3b	4	0	2
Fox 2b	4	1	2	Piersall rf	4	0	0
Minoso lf	5	1	2	Williams lf	3	1	1
Carr'ra 1b	3	0	0	Agganis 1b	3	0	0
Rivera rf	3	0	0	Jensen cf	3	0	0
Mata c	3	1	0	Wilber c	4	0	1
Mich'ls 2b	4	0	1	Lepcio 2b	3	0	0
Groth cf	4	0	1	Boling ss	3	0	0
Harshm'n p	4	0	0	Nixon p	2	0	0
				aLeonards	1	0	0
Totals	34	5	8	Dixon	1	0	0
				Totals	31	2	5

aFouled out for Boling in ninth.
bFlied out for Nixon in ninth.

Innings—	1	2	3	4	5	6	7	8	9	
Chicago	—	0	0	0	0	0	0	0	5	—5
Boston	—	0	0	2	0	0	0	0	0	—2

E—Consolo. RBI—Groth, Minoso, Rivera 2, Agganis, Wilber 2, Jensen. SB—Wilber. SF—Rivera. DP—Michaels, Carrasquel and Cavarretta; Boling, Lepcio and Agganis. Left—Chicago 7, Boston 7. BB—Harshman 8, Nixon 4. SO—Harshman 10, Nixon 2. HBP—Harshman 2 and 2, Nixon 5 and 5. Winner—Harshman (7-7). Loser—Nixon (8-9). U—Runge, Hendley, McGowan, McKinley, Flaherty. T—2h. 28m.

SECOND GAME

CHICAGO	AB.	R.	H.	BOSTON	AB.	R.	H.
Car'quel ss	4	1	1	Consolo ss	3	1	2
Fox 2b	4	0	1	Piersall rf	4	0	2
Minoso lf	4	0	2	Williams lf	4	0	2
Carr'ra 1b	4	0	0	Agganis 1b	3	0	1
Rivera rf	3	0	1	aWhite	0	0	0
Lawler c	3	0	0	bGrim'a 1b	1	0	0
Michaels 3b	4	0	1	Jensen cf	4	0	1
Groth cf	4	0	0	Hatton 3b	3	0	0
Johnson p	2	0	0	Lepcio 2b	3	0	0
Martin p	0	0	0	Owen c	1	0	0
Cou'ney p	1	1	0	Brewer p	1	0	0
				Kinder p	2	0	1
Totals	33	4	6	cMaxwell	1	0	0
				Brown p	0	0	0
				Totals	35	2	11

aAnnounced to bat for Agganis in sixth.
bDoubled home two runners on fielder's choice for White in sixth.
cGrounded out for Kinder in eighth.

Innings—	1	2	3	4	5	6	7	8	9	
Chicago	—	1	0	0	0	0	0	0	4	—5
Boston	—	1	0	0	0	1	0	0	0	—2

E—Lepcio. RBI—Agganis, Lepcio, Lawler, Carrasquel, Michaels (Rivera scored on Lepcio's error in second), 2B—Kinder, Consolo, Michaels. HR—Carrasquel. SB—Jensen. SH—Agganis. DP—Boling, Lepcio and Goodman. Left—Chicago 7, Boston 12. BB—Johnson 5, Brewer 3, Kinder 1, Brown 1. SO—Johnson 2, Courtney 1, Brown 1. HO—Johnson 6 in 6⅓, Martin 1 in ⅔, Courtney in 2⅓, Brewer 1 in 2⅓, Kinder 7 in 5⅔, Brown 0 in 1. RAER—Johnson 2 and 3, Martin 0 and 0, Courtney 0 and 0, Brewer 1 and 0, Kinder 3 and 2, Brown 0 and 0. Winner—Johnson (6-3). Loser—Kinder (5-3). U—McKinley, Flaherty, McGowan, Hendrick. T—2h. 37m. A—24,566.

THREE I LEAGUE
Peoria 15, Burlington 3.
Terre Haute 10, Cedar Rapids 8.
Quincy 8, Keokuk 4.
Evansville 3, Waterloo 1.

M.-O.V. LEAGUE
Dubuque 11, Decatur 10.
Danville 9, Mount Vernon 1.
Hannibal 4, Paris 8.
Clinton 5, Mattoon 0.

YANKEES 4, INDIANS 3.

CLEVELAND	AB.	R.	H.	NEW YORK.	AB.	R.	H.
Smith lf	5	0	2	Coleman 2b	4	0	0
Avila 3b	5	1	1	Noren rf	4	1	0
Doby cf	4	1	0	McDon'ld 2b	0	0	0
Rosen 3b	3	0	1	Collins 1b	5	0	0
Wertz 1b	3	0	1	Mantle cf	3	2	1
aGlynn 1b	2	0	0	Berra c	5	0	1
Philley rf	3	0	0	Noren rf	4	1	3
Dente ss	4	0	0	Woodling lf	4	0	0
Hegan c	3	1	0	Carey 3b	4	1	1
Garcia p	2	0	1	Rizzuto ss	2	0	0
Narleski p	0	0	0	bHoughtby	0	0	0
Mossi p	0	0	0	Grim p	1	0	0
Hout'man p	0	0	0	Ford p	2	0	0
				cRobinson	1	0	1
Totals	35	3	6	dMiranda ss	1	0	1
				Totals	37	4	8

*One out when winning run scored.
aRan for Wertz in sixth.
bWalked for Rizzuto in seventh.
cDoubled for Ford in seventh.
dRan for Robinson in seventh.
eStruck out for Coleman in tenth.

Innings—	1	2	3	4	5	6	7	8	9	10	11	
Cleveland	—	0	0	0	0	3	0	0	0	0	0—	3
New York	—	0	0	0	1	0	0	2	0	0	1—	4

E—None. RBI—Noren, Avila, Wertz 2, Robinson 2, Carey. 2B—Noren, Robinson. 3B—Miranda. SB—Philley. S—Garcia. SF—Noren. DP — Rizzuto, Coleman and Collins; Collins, Miranda and Collins; Berra and Coleman. Left—Cleveland 7, New York 6. BB—Garcia 3, Narleski 1, Mossi 1, Ford 4, Grim 1. SO—Garcia 1, Narleski 1, Ford 3, Grim 2. HO—Garcia, 4 in 6⅓; Narleski, 3 in ⅔; Mossi, 1 in 0 (pitched to two batters in eleventh); Houtteman, 1 in 0 (pitched to one batter in eleventh); Ford, 5 in 7; Grim, 1 in 4. RAER—Garcia, 3 and 3; Narleski, 1 and 1; Ford, 3 and 3. Winner—Grim (11-4). Loser—Narleski (2-2). U—Boar, Nap, Runge, Berry. T—2h. 27m. A—51,350.

ATHLETICS 9-6, ORIOLES 4-4.

BALTIMORE.	AB.	R.	H.	PHILADELPHIA.	AB.	R.	H.
Abrams lf	3	0	0	Jacobs 2b	3	0	1
Waitkus 1b	4	0	1	Mecosa	1	0	0
Diering cf	2	0	1	Suder 2b	1	0	0
Steph'n 3b	4	0	0	Limmer 1b	3	1	0
Courtney c	4	0	0	Power lf	5	1	1
dFridley	1	0	0	Valo rf	3	1	2
Coan lf	4	1	1	Wilson cf	2	1	1
eKennedy	0	0	0	Finigan 3b	3	0	0
Young 2b	3	2	1	DeM'ris ss	3	2	1
dMoss	1	0	0	Robertson c	4	1	2
Hunter ss	3	0	2	Porterc'rro p	2	0	0
Turley p	2	0	1	aFollweg	1	0	0
Coleman p	1	0	1	cJoost	1	0	0
Chakles p	0	0	0	Sima p	0	0	0
Totals	32	4	9	Totals	31	9	10

aWalked for Portocarrero in sixth.
bFanned for Jacobs in sixth.
cFlied out for Burtschy in seventh.
dFanned for Courtney in ninth.
eWalked for Coan in ninth.
fLined into double play for Young in ninth.

Innings:	1	2	3	4	5	6	7	8	9	
Baltimore	—	0	0	2	0	0	0	0	0	—4
Philadelphia	—	0	0	1	0	0	1	0	7	x—9

E—Portocarrero, Diering. RBI—Turley, Waitkus, Hunter 2, Wilson, Limmer, Valo, Finigan, Robertson 2, Sunder 2 (Power scored on Diering's error in eighth). HR—Hunter. SB—Turley, Hunter, Turley. Sima. SF—Waitkus, Limmer. DP—DeMaestri and Sunder. Left—Baltimore 12, Philadelphia 14. BB—Portocarrero 5, Turley 12, Coleman 2, Sima 2. SO—Portocarrero 2, Turley 5, Sima 2. HO—Portocarrero 6 in 6, Turley 4 in 6⅓, Coleman 2 in ⅔, Chakles 4 in ⅔, Burtschy 0 in ⅔, Chakles 4 in ⅔, Burtschy 0 in ⅔, Chakles 4 in ⅔, Turley 2 in 2, Coleman 4 in 4, Chakles 3 in 3. WP—Turley. HBP—Diering by Portocarrero. Winner—Sima (2-4). Loser—Coleman (9-12). U—Somers, Umont, Grieve. T—2h 51m.

SECOND GAME.

BALTIMORE	AB.	R.	H.	PHILADELPHIA	AB.	R.	H.
Abrams rf	0	0	0	Jacobs 2b	0	0	1
Waitkus 1b	0	0	0	Limmer 1b	4	0	1
bMele	0	0	0	Power lf	4	0	2
Diering cf	5	0	0	Valo rf	3	1	0
Stephens 3b	4	0	2	Wilson cf	3	0	0
Courtney c	4	0	2	Finigan 3b	4	0	0
Coan lf	3	0	1	Dem'ris ss	3	1	1
Young 2b	4	0	1	Astroth c	3	1	1
Moss ss	3	0	1	Dixon p	3	0	2
aHarbinski	1	0	0	Simo p	0	0	0
Fox p	0	0	0				
Larsen p	3	1	1	Totals	31	2	9
Briede'r ss	1	1	1				
Totals	37	4	12				

aFlied out for Hunter in eighth.
bHit sacrifice fly for Waitkus in ninth.

Innings—	1	2	3	4	5	6	7	8	9	
Baltimore	—	2	1	0	0	0	0	1	0	—4
Philadelphia	—	1	0	0	0	0	0	1	x	—2

E—None. RBI—Stephens, Courtney, Larsen, Mele, Jacobs, Demaestri, Astroth 2, Dixon, Limmer. 2B—Abrams, Courtney, Dixon, Wilson, Power. 3B—Astroth. HR—Briedenweser. SB—Larsen, Limmer. S—Valo. SF—Mele. DP—Jacobs, Demaestri and Limmer; Waitkus, Briedenweser and Waitkus. Left—Baltimore 7, Philadelphia 3. BB—Dixon 1, Fox 1, Simo 1. SO—Larsen 1, Dixon 1, Simo 1. HO—Larsen 7 in 7, Fox 2 in 1, Dixon 12 in 8 (none out in ninth), Simo 0 in 1. WP—Larsen 2, Dixon 2. PB—Courtney. Winner—Dixon (4-8). Loser—Larsen (2-13). U—Umont, Grieve, Somers. T—2h. 8m. A—4021.

Minor League Results.

PACIFIC COAST LEAGUE
Hollywood 5-1, Oakland 1-0.
San Francisco 5-3, Los Angeles 3-4.
San Diego 5-0, Portland 3-8.
Seattle 13-1, Sacramento 6-7.

INTERNATIONAL LEAGUE
Montreal 7-4, Havana 6-1 (first game 10 innings).
Ottawa 6-2, Buffalo 2-4 (second game eight innings).
Rochester 14-4, Richmond 4-3.
Toronto 5, Syracuse 4 (10 innings).

AMERICAN ASSOCIATION
Indianapolis 8-0, Louisville 2-1.
Columbus 7-5, St. Paul 6-5.
Kansas City 10, Toledo 9.
Charleston 5, Minneapolis 3.

TEXAS LEAGUE
Shreveport 2-8, Dallas 1-5.
Fort Worth 14-3, Beaumont 1-10.
San Antonio 4-0, Oklahoma City 3-7.

OPENING TUESDAY NIGHT – FIRST RACE 8 P. M.

BEAUTIFUL....

CAHOKIA DOWNS

NEW! MODERN! MAGNIFICENT!

"WHERE YOU SEE EVERY RACE FROM START TO FINISH"

SETTING A NEW HIGH FOR EXCELLENCE IN RACE TRACKS

★ ★ ★

¾ MILE MAIN TRACK
MANY FINE HORSES
LEADING JOCKEYS

INAUGURAL MEETING

TUESDAY, JULY 27 thru FRIDAY, OCTOBER 29

PARI-MUTUELS - - - TOTALISATOR - - - DAILY DOUBLE
RACING DAILY — TUESDAY THRU SATURDAY

EASY TO GET TO...AND HERE'S HOW

- CAHOKIA DOWNS IS ON U. S. 460 NEAR JUNCTION WITH ILLINOIS 157—ONE MILE SOUTH OF EAST ST. LOUIS, ILLINOIS
- 14 MINUTES FROM DOWNTOWN ST. LOUIS
- 6 MINUTES FROM THE CENTER OF EAST ST. LOUIS
- FROM E. ST. LOUIS DRIVE SOUTH ON MISSOURI AVE. TO TRACK
- FOR RESERVED SEATS OR BOXES AND ALL INFORMATION CALL BRidge 1-1600 or BRidge 1-5285

8,000 FREE SEATS . . .

ALL YOU PAY IS $1.00 GENERAL ADMISSION

FREE PARKING FOR 9,000 CARS

BUS SERVICE DIRECT TO TRACK FROM BROADWAY AND WASHINGTON, ST. LOUIS

★ ★ ★

—POPULAR ADMISSION PRICES—

GRAND STAND	CLUB HOUSE
$1.00 Tax Inc.	$1.50 Tax Inc.

FILM PATROL
CAMERA FINISH
OUTDOOR PADDOCK
SEASON BOXES

SUPER LIGHTING SYSTEM
AUTOMATIC STARTING GATE
FINE FOOD & BEVERAGES
MANY SPECIAL EVENTS

AFTERNOON AND EVENING PROGRAMS

WITH HORSE SHOWS ON
SATURDAYS, JULY 31, AUGUST 7, 14 AND 21
SATURDAY PROGRAMS AT 2 P. M. AND 8 P. M.
HORSE SHOWS 5:30 TO 7:30 P. M.
ALL FOR ONE ADMISSION PRICE

OPENING WITH FOUR BIG CHARITY PROGRAMS

The net proceeds from these programs go to charities listed below

TUESDAY, JULY 27 --- AMERICAN LEGION

EGYPTIAN PAST COMMANDERS' CLUB
BENEFICIARY — THE HAVEN

WEDNESDAY, JULY 28 --- ST. LOUIS B'NAI B'RITH

BENEFICIARY — SERVICE FUND

THURSDAY, JULY 29 --- KNIGHTS OF COLUMBUS

SPRINGFIELD and BELLEVILLE DIOCESES
BENEFICIARY — K. of C. CHARITIES

FRIDAY, JULY 30 --- SHRINE TEMPLES

MOOLAH (St. Louis) AINAD (E. St. Louis) ANSAR (Springfield)
BENEFICIARY — SHRINERS' HOSPITAL FOR CRIPPLED CHILDREN

NINE RACES NIGHTLY, STARTING AT 8 P. M.

FEATURE EVENTS ON EVERY PROGRAM

ST. LOUIS DAY

SATURDAY, JULY 31

2 PROGRAMS AFTERNOON 1st RACE 2 P.M. & EVENING 1st RACE 8 P.M.

ADDED ATTRACTION HORSE SHOW
SIX CLASSES 5:30 to 7:30
ALL FOR ONE ADMISSION PRICE

CAHOKIA DOWNS

Designed For Your Comfort and Operated For Your Enjoyment

THE EAST ST. LOUIS JOCKEY CLUB, INC.

OFFICERS

JOHN STELLE, Executive Director
GEORGE EDW. DAY, Secretary
PAUL W. STEPHENS, President
JACOB BUNN, JR., Vice President
ANDREW E. RYAN, Treasurer
JAMES G. HOPKINS, Executive Assistant

DIRECTORS: John Stelle, Paul W. Stephens, George Edw. Day, Jacob Bunn, Jr., Andrew E. Ryan, John Sunkey, Charles Rook, John Brodhead, Albert Hoeffken

THE EVERYDAY MAGAZINE
Published Every Day — Week-days and Sundays
in the ST. LOUIS POST-DISPATCH

PART FOUR | ST. LOUIS, MONDAY, JULY 26, 1954 | PAGES 1—8D

Woman of the Year?

Modern Mata Hari Of Australia

By Fred B. Hubbard

MELBOURNE, Australia.

APERT and pretty blonde who looks 30 (but really is 40) has set tongues wagging furiously in Australia. The few who've seen her in person have been captivated by her trim figure, entrancing smile, expressive shoulder shrugs and artful coquetry.

EVDOKIA PETROV

But those who haven't—and that includes most Australians—are muttering dark and uncomplimentary things about this modern Mata Hari.

The woman, of course, is Evdokia Petrov, until last April a spy for Russia as a captain in the MVD.

Evdokia's husband, Vladimir, was a Russian spy, too. At the Russian Embassy in Canberra where both had worked for three years, he was an MVD colonel.

★ ★ ★

VLADIMIR'S DEFECTION—followed 18 days later by that of his wife—resulted in both being granted political asylum here.

As both were hidden away to prevent their assassination, a royal commission charged with probing the espionage activities they headed in Australia was set up.

When the commission began its hearings here recently, the first to step into the witness box in the oak-paneled high court was Vladimir Petrov.

The peasant-born Russian was something of a disappointment to the 60 newspaper men present. Pudgy, moon-faced and mild-mannered, he looked more like a prosperous banker than a spy.

★ ★ ★

AFTER SEVERAL DAYS of listening to his sing-song "zat's right" to leading questions, spectators began itching for sight of his attractive wife.

Vladimir had helped whet appetites. Evdokia, he testified, had once been accused of tossing a pie in the face of the Soviet Ambassador's wife at Canberra.

★ ★ ★

WHEN EVDOKIA finally made her own courtroom appearance, she disappointed no one. Petite and smartly dressed, the woman to whom no newspaper photograph has yet done justice, drew audible admiring gasps.

As Evdokia alternately smiled, wept, laughed, shrugged, flashed her green eyes and tossed her head, her vibrant personality filled the courtroom and held it spellbound.

The story of Evdokia Petrov's life, in her telling of it, also revealed glimpses of a woman grown hard in the service of Russia's secret police.

Daughter of an MVD agent, Evdokia became the wife of another agent when she was 22.

A year after her first marriage, her husband was arrested in a purge and sent to a slave labor camp. The same thing happened to her brother.

It was as an MVD employe herself that Evdokia first met Vladimir, whom she married in Moscow in 1940.

★ ★ ★

TWO YEARS LATER, simply as his wife, she went with him to a diplomatic post in Sweden. But soon afterwards the MVD asked her to do some work for the secret police again.

Evdokia agreed, was assigned the code name "Tamara," and began photographing secret documents and receiving secret reports from MVD agents in Sweden.

In World War II, Evdokia and her husband nearly lost their lives. En route from Suez to Capetown, South Africa, their ship was torpedoed by a German submarine and sunk. The Petrovs spent two days in an open boat before being rescued by a British submarine.

The couple then returned to Russia, where both continued working in MVD offices until they were assigned to Australia in 1951.

★ ★ ★

EVDOKIA, as both Vladimir's wife and assistant, continued her MVD duties here, often working until 2 a.m.

One of her duties: Locating likely agents.

There were gasps of surprise in the Melbourne courtroom when Evdokia revealed that her annual salary with $7300. (Vladimir got $11,250 a year.)

★ ★ ★

EVDOKIA'S MOST DRAMATIC MOMENT at the hearing came when she was asked to identify a Communist newspaper man whom she said had written a long document for the MVD in the Russian Embassy.

At first, Evdokia couldn't see the newspaper man, Rupert Lockwood, who was slunk down at the bar table behind another man and avoiding her glance.

Given permission to walk around the courtroom, she looked carefully at faces until she spotted Lockwood.

Then pointing her finger accusingly at the grim-faced Australian, she declared in her high-pitched confident voice: "That's him."

★ ★ ★

WOWED BY EVDOKIA'S APPEARANCE and colorful testimony, some Australian newspapers began building her up as something of a national heroine. One newspaper tabbed her "The Woman of the Year."

Outside the courtroom, however, there have been angry rumblings from Australians who are deploring the build-up of a woman once dedicated to Australia's undoing.

The Chicago Daily News-Post-Dispatch Special Dispatch.

Copyright 1954.

ADVERTISEMENT

Heading Outdoors?
Enjoy it more with
PREMIUM QUALITY BEER
FALSTAFF

FALSTAFF BREWING CORP. of ST. LOUIS, MO. • With breweries at St. Louis • Omaha • New Orleans • San Jose and Ft. Wayne.

EMBARRASSING MOMENT Queen Juliana of The Netherlands finds herself in a predicament that seldom occurs outside movies and cartoons. The hem of her evening gown is trapped under the wheel of her automobile on arrival for a state dinner Friday night in Amsterdam in honor of President Rene Coty of France.

—Associated Press Wirephoto.

Searching Wreckage for Dead

Rescue workers examine wreckage after passenger train struck a loaded bus at a crossing near Worms, Germany, Saturday. Twenty-five persons were reported killed and six were injured when the train carried the bus along the tracks for 300 yards. All the dead were passengers in the bus, which was carrying workers home from a factory. Locomotive of train is almost hidden behind wreckage.

—Associated Press Radiophoto.

RHEE LANDS IN U. S.

President Syngman Rhee of the Republic of Korea being interviewed last night at McChord Air Force Base, Wash., on his first stop in the United States on the way to Washington. Rhee will confer with President Eisenhower on American-Korean relations in particular and Far Eastern matters in general.

—Associated Press Wirephoto.

REWARD FOR COURAGE Barbara Goodyear (on crutches) of Heysham, England, receives a certificate of merit from Princess Margaret at a parade and review of 7000 St. John Ambulance Brigade cadets at Hyde Park. Barbara, who is 18 years old, recently had an afflicted leg amputated, by her own decision, so she could follow a nursing career.

—United Press Telephoto.

NEW POLICEWOMEN Col. I. A. Long, president of the St. Louis Board of Police Commissioners, hands badges today to the new policewomen who were graduated from the Police Academy with 42 men. The new policewomen (from left) are: Mrs. Leodora F. Campbell, Mrs. Ellen R. Luley, Miss Dorothy E. McNamara, Miss Bertha M. Melber, Mrs. Zoe M. Newbury and Miss Carol M. Price.

—By a Post-Dispatch Photographer.

Dogs of the Week

When the photographer visited the Humane Society shelter, 1210 Macklind avenue, last week to make this portrait of the Dogs of the Week, he found them doing just what many St. Louisans were doing at the time—trying to cool off. The six-week-old pups playing in a pan of water are black and brown, part beagle, and males. They are available for adoption on application, in person, at the shelter.

—By Lucie Lieck, a Post-Dispatch Photographer.

TANKERS STUDY TARGET Members of the tank company of the 138th Infantry Regiment of St. Louis study target on range at Camp McCoy, Wis., where they are in summer field training with the Thirty-fifth Division of the National Guard. The tank crewmen (from left) are: Cpl. Ray F. Arnold, 3608A South Compton avenue; Sfc. James R. Londoff, 6717 Kenwood drive, North Woods; Sgt. Edward Schroer, 5076 Wells avenue, and Sgt. Donald E. Godat, 1006 Van Nostrand, Jefferson Barracks. Londoff is the tank commander.

—Missouri National Guard Photo.

Pitching Horseshoes

Paris Sights

By Billy Rose

WHEN I get to Paris next month, there are two people I am determined to look up. They both live in St. Denis, the workingmen's district north of the city, and they are both priests. One of them, the Abbe Pierre, received considerable attention in the American press a few months ago, and I understand that in France they talked about him almost as much as they do about Indochina.

BILLY ROSE

Why all this talk? Well, Paris in the spring may be a green version of Paradise, but in the winter it's something else again—a bleak, shivery city whose lower-depth neighborhoods are overrun with destitute families. Last winter, the Council of the Republic met in its centrally heated chamber and refused to pass an emergency housing bill for these half-frozen people. A few days later, a 3-month-old baby died of exposure in an abandoned truck, and the following week 17 persons froze to death in the streets.

★ ★ ★

APPALLED BY THIS, the Abbe Pierre started a one-man campaign for the homeless. Within a week, he somehow managed to collect 20,000 blankets and $250,000. With part of the money, he bought a large plot of Paris wasteland and, assisted by a set of inspired ragpickers whom he dubbed "The Companions," he set up the "Notre Dame of the Homeless"—123 three-room dwellings at a cost of $425 per unit.

Before long, this impromptu town was sheltering and feeding 2500 persons a day. This coming winter, the "Apostle of the Homeless" hopes to have at least 50 such "emergency cities" ready, no matter what the politicians do or do not do.

Clearly, the Abbe Pierre is one of the sights of Paris I don't want to miss. . . .

★ ★ ★

THE SECOND PRIEST I plan to look up, Pere Raymond, has won the affection of his St. Denis parishioners by befriending wayward kids. Every morning, when Juvenile Court is in session in the district, he shows up and pleads with the judges to go easy on the young offenders. More often than not, the judges listen to him and release the youngsters in the priest's custody rather than send them to jail.

It seems that one day last April, Pere Raymond was returning from court where he had appeared on behalf of a boy named Jules who had gotten himself in serious trouble. A storekeeper had identified the lad as the one who had clubbed him over the head with a lead pipe and stolen his watch and money.

Down the street from his church, the priest passed the stand of Boji, the neighborhood shoeshine boy.

"Shine, Father?" said the boy. "Like always, it is free."

Pere Raymond climbed up on the chair and Boji went to work.

"How did it go with Jules in court?" the bootblack asked.

"Badly," said the priest. "The storekeeper definitely identified him as the thief who beat and robbed him. The magistrate offered to release him in my custody, but I couldn't accept. Jules has been in trouble before, and to beat an old man almost to death is a serious crime."

"Jules didn't do it," said Boji. "He's a little crazy sometimes, but he wouldn't rob or kill anyone. He's my friend, and I know. . . ."

★ ★ ★

NEXT MORNING the priest stopped for his usual shine.

"Did you hear the news, Father?" said the bootblack. "Last night the police caught the fellow who robbed the store. He had the watch and part of the money in his pocket."

"Did he confess?"

"Sure, he confessed, and the storekeeper identified him right away. The mistake happened because the thief looks a lot like Jules."

The priest was silent for a few minutes. "Tell me, Boji," he finally said. "What made you so certain your friend was innocent?"

"It's like I said, Father," said the bootblack. "Jules is my friend, and I know."

★ ★ ★

THE PRIEST GOT OUT of the chair. "Give me the polish and the rag," he said, "and you sit up in the chair."

"But, Father—" the bootblack protested.

"Do as I say," said Pere Raymond. "I'm a priest, and faith is my business, but you seem to be better at it than I. Now, let's find out how well I can do your job. . . ."

Clearly, Pere Raymond is another of the sights of Paris I don't want to miss.

The August Letdown

By Dr. Paul Popenoe

IT ISN'T the whoop and holler of children let out of school for the summer that need concern parents so much. But watch out for August! That is the danger month during the vacation period, the time when youngsters get bored because they have run out of ideas for making fun and start dabbling in things that can lead to serious trouble. If you are a parent, you would do well to be braced by some family planning for that August letdown.

A study carried on for six years by Wayne university in co-operation with the Detroit Police Youth Bureau found that children out of school could endure the unplanned freedom of the latter half of June and all of July, but began to turn things upside down by the time they got into August.

★ ★ ★

ONE THURSDAY EVENING in that month, for example, three teen-agers from middle-class families stole six automobiles—just to ride around a few miles and then abandon the cars. Caught by the police and questioned as to their motives, one of them replied, "We went to the movies Tuesday night and stayed home watching TV Wednesday night. What did you expect us to do Thursday night?"

In many communities there is a general shutting up of shop among agencies that should be providing an outlet for young people. In some places the school playgrounds are open for the first six weeks of vacation, then closed. "Vacation schools" in churches sometimes follow a similar schedule. In some places even the Sunday Schools take a vacation. It is a real challenge to parents to keep their children busy and happy, especially in city homes where there is not much work to occupy them.

★ ★ ★

In some ways it would be better to spread the vacations out through several months, a few days at a time. Since many families can not do this, they will have to make sure the children don't suffer from a letdown after a two-weeks' vacation which leaves all the rest of a hot summer on their hands.

Keep your eyes on your children's playmates. Know where they are and what they are doing. Support the recreation facilities of your community if it has any. Help get some, if it hasn't. Don't let August get you down.

Beau for a Beautiful-but-Dumb Blonde

Marie Wilson Is Looking for Good Man for 'My Friend Irma' Program

By Donald W. DeManche

HOLLYWOOD, July 26 (INS).

MARIE WILSON is looking for a man so good that if she doesn't put him to work on her "My Friend Irma" TV show she may decide to have him stuffed.

The man Marie is looking for has to be, by her own specifications, "a real male workhorse. A guy who isn't tempermental, doesn't drink and can live a part. Most of all he must be dependable."

She wants him as "steady boy friend" for Irma when the series resumes this fall.

"If you know anyone who meets those requirements, honey," the blonde star laughed, "let me know. If he can't make the part I'll have him stuffed just to prove to friends such creatures do exist."

Marie, in person, is by no means the bumbling Irma or, for that matter, the various beautiful-but-dumb roles she has had in the movies.

The public is getting a chance to find that out for itself this summer. For Marie has set aside her dunce cap for the season in exchange for a sophisticated stage role in a Chicago stock company presentation of "The Little Hut."

"It's the first time I haven't been cast as an ignoramus," said Miss Wilson with satisfaction. "Don't get me wrong though, the smartest thing I ever did was to be dumb for the cameras and I don't want to change a thing. It's just that the change will be like a vacation—amen."

Marie gives her age as "an unknown quantity," but she made her film debut in a "Class Z epic" at age 15 and has been in show business "some 12 years."

She shyly confesses, however: "I'd hate to be hanging, honey, since I was 27."

In contrast to scatterbrained Irma who bounces in and out of a jam a week in the popular CBS-TV series, Marie is extremely alert, and well briefed on all current news events. She also is the competent manager of a household which includes her mother, two brothers, three sister and TV producer-husband Bob Fallon.

MARIE WILSON . . . "THE SMARTEST THING I EVER DID WAS TO BE DUMB."

"TV can kill you if you don't watch out," she says. "Our biggest problem on Irma is to keep ahead of the video grim reaper of unpopularity by constantly pressing our writers for better, livelier material.

★ ★ ★

"WE'VE gone through a forest of writers, and, honey, I mean gone through 'em—some of them will never be the same again."

Marie's success story would make a good movie script. When her father, a real estate broker and fruit grower in Anaheim, Calif., died, he left her an $11,000 stipend which she immediately invested in a Hollywood career.

"I packed off my mother, stepfather, two brothers and three sisters to Hollywood," she said. "Paid a year's rent in advance on a swank apartment, stocked the pantry with $500 worth of chow and shopped around for some suitable clothes."

Some of the suitable items consisted of a $900 mink coat and a rich sable wrap which she "brilliantly" misplaced three days later and never recovered—something Irma might possibly be guilty of.

"I got a few bit parts in some scatterbrain comedies and eventually got on as a steady bit player.

"But you know, honey, I love my family. It's a big family and I always want to have them with me. On the $75 a week I was earning it was tough on everyone, not just me alone."

Marie's debut in films was unique. "I so completely wowed them, honey, that when the audition was over they were laughing so hard I could barely understand them when they chortled 'sorry, just no spot for a girl like you at present.'"

She added: "I was 15 at the time and had written a little skit in which I had the comedy lead. I first acted it out for Seymour Felix at M-G-M. His advice was that I was one of the clowns which the woods were full of.

"The odd thing about it is that for 10 years Warner Brothers, with whom I landed my first job eventually, used the skit as a test. In other words, honey, I was so good I couldn't get a job—if you can figure that one."

★ ★ ★

AFTER a brief and unimpressive film career Marie joined the cast of the then sensational Ken Murray "Blackouts" in Hollywood.

"I wasn't a star in that show," she chided. 'Actually I was what you would call a mistress of ceremonies."

After the "Blackouts" it was back to a few more films in the "X-Y-Z category," and then seven years ago a man named Cy Howard created a radio show titled "My Friend Irma."

The radio version of the show is now in its seventh year, the TV edition is going toward its third birthday.

"It's a long time," Marie confided, "but Irma never gets outside the studio. We have enough people around this house without Irma falling into washing machines or breaking all the dishes."

She and her husband Bob, whom she married two and a half years ago, have no children, but they devote much time and energy to Marie's brothers and sisters.

Marie refers to her plushy home as "an in-laws' paradise," explaining the house is always full of them and that things are always happy.

Does a big-time television, radio and film star get tired of acting and want a complete rest?

"Heck no, honey," she laughed. "How old do you think I am?"

Irma will never be 21—mentally.

OFF THE RECORD By Ed Reed

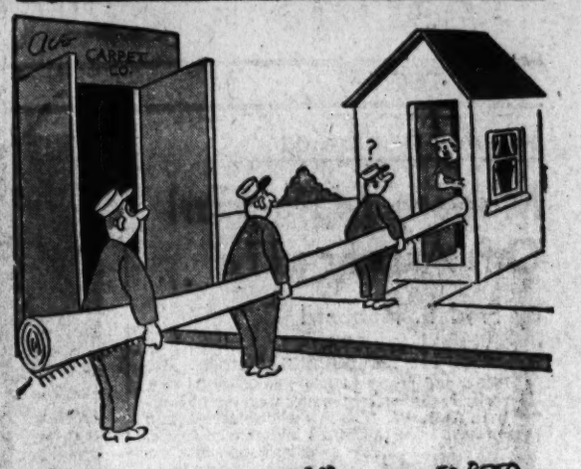

7-26 ED REED

"YES, THIS IS THE ADDRESS. WOULD YOU BRING IT IN THE BACK WAY, PLEASE."

My Day

Visit to a Homestead

By Eleanor Roosevelt

NEW YORK.

SHORTLY before I left Colorado, the family took me to visit a homestead high up on the side of one of the mountains. It is owned by George Harrel, who had promised to take us in his jeep along the trails he had made to one particular spot from which the most gorgeous view of the valley could be enjoyed.

Mr. Harrel is an ex-soldier who lost one leg, but you would never know it from the way he manages to get around on his wooden one. He rides his horse all over the mountains, and guides hunting and fishing parties through rough country where for 50 miles there is just wilderness. He is a character about whom many stories are told, including his prowess as a marksman.

★ ★ ★

WITH HIS OWN HANDS he built an octagonal building, the first to be put on his land. He has a bunk house which is filled when the hunters come during the season. I counted 20 cots, with cotton mattresses that I thought would be rather uncomfortable. But Elliott explained that every hunter brings his own sleeping bag and most of these have down or air mattresses inside them.

Mr. Harrell's house has a large living room with fireplace, a good-sized kitchen and an enormous table built by himself where he can seat the large hunting parties. Lastly, there is a glassed-in porch which he calls the bedroom.

He pointed with pride to one icebox and told me he had brought it up the mountain on a horse's back, and that the stove had arrived the same way. How these things are packed and fastened on so that a horse can travel up the trail with such a heavy load is a little difficult for a mere easterner to understand.

Mr. Harrel was also very proud of his garden, which was in the fenced-in enclosure by the house and included a good-sized potato patch.

★ ★ ★

AFTER INSPECTING everything, we started off in the jeep, Eleanor Harris, the writer, and I, being the strangers, sat on the front seat, while Elliott and Minnewa bounced on the two little back seats holding onto two dogs. The road was fairly good, for a mountain trail, but a bit rough in spots. I fully expected to be black and blue, but I was disappointed, for we neither turned over nor had a mishap of any kind!

We reached our destination, and the view was breath-taking. We saw some sheep and a Mexican shepherd in his tent. We also came across a well-gnawed log which indicated, they told me, that ants or bees had been there, and that a bear had come along and eaten into the log to get at the honey.

The bear, it seems is such a slow, lumbering animal that nobody has any fear of him. In these uplands there are no poisonous snakes and the deer and antelope seem to have a pretty happy time before the hunting season opens. We saw deer everywhere, except when we were down near the town of Meeker.

Sprinkle fluted slices of cucumber with paprika for an extra-pretty garnish.

Plums Are Delicious in Jams, Jellies

By Edith M. Barber

MOST of us like to use as many fresh fruits as possible while they are in season. Fresh apricots are among those that are available just now.

You will also find a few nectarines. Most plentiful, however, will be plums. They will be available for several months. Some varieties are juicy and delicious and, like the apricots, will certainly be eaten out of hand. Others are appropriate for cooking in desserts and for jam and jelly.

Plums seemed to have been designed by nature for jams and jellies. They seem to give a tang, which makes this product appropriate either with meat or as a spread. I have never forgotten the delicious plum jam that was customarily served with rolls in Austria where I spent several weeks one summer.

The plum dumplings are another favorite Viennese dessert. A soft biscuit mixture is dropped by the tablespoonful on hot stewed plums and allowed to cook over low heat, about 15 minutes.

Plum Dumplings

Halve and pit plums. Place in saucepan with just enough water to cover. Cook, covered, about 10 minutes until tender. Add sugar to taste and stir until dissolved. Drop soft biscuit dough by the tablespoon at intervals on top of plums. Cover and cook over very low heat about 10 minutes. Serve sprinkled with sugar.

Plum Jam

Three pounds plums (1¾ quarts pitted fruit), six cups sugar.

Select firm, ripe fruit. Wash, cut in halves, and remove pits, if desired. If fruit is not juicy, add one-half cup water, and add sugar. Bring to boiling over low heat, stirring constantly until sugar is dissolved. Cook over high heat, stirring as needed to prevent burning, until syrup gives the jelly test, about 15 to 20 minutes. Skim if necessary. Pour into hot sterilized jars or glasses and seal immediately. Yield: About six 8-ounce glasses or three pints.

Note: If blue plums are used, add pulp and finely cut rind of one orange.

Designing Woman

Youngsters' Pictures

By Elizabeth Hillyer

TODAY'S snapshots of the youngest members of the family are beloved and looked at so often—why not make them decoration for the wall?

It's a simple matter to have a print made slightly larger and on a dull finished paper, and sometimes an enlargement of the best shot comes with the development of the roll.

Framing them can be a simple matter, too. The important point is to give them frames and mats that are big enough to make them important as pictures, and to give them decorative color. Shop for plain, inexpensive frames, say four of them, and they might have pictures in them which can be removed.

The frames may come with mats that are the right size. But if they don't, make wide mats.

Paint the frames and mats white and then spatterdash them in the colors of the room. Back the pictures so it is easy to remove the current favorite shot and install the next one as the child grows.

Hang the pictures in a neat little grouping where they can be enjoyed most.

★ ★ ★

MRS. A. H. "Will you help me decide what color background and what pattern, if any, to use for slipcovers for a chair and sofa? Walls are medium green and wall-to-wall carpet is beige with a light pink cast. The draperies are shades of green, red and light gray in a large modern design on a cream background. Wood in the room is dark mahogany and lamps are white with green shades."

The bold drapery design probably dominates the room, and it eliminates the possibility of another strong pattern for the slipcovers. Medium rose beige or rose would look well for the slipcovers, and the fabric would be better textured than smooth. You might find a quiet mixture of the room colors in a slipcover fabric.

Now's a good time to make plans—before you begin to shop for new furniture. Send for Elizabeth Hillyer's leaflet, "Seven-Point Plan for Home Furnishings Buying" and profit by expert advice. The leaflet is yours for the asking and a stamped, self-addressed envelope sent with your request to Miss Hillyer at the Post-Dispatch.

Hot Weather Hint

If you have a forced warm air furnace, you can help dry out your basement and also cool your house by allowing the blower to operate during the hot weather.

Brain Game

CAN you name these capitals? Six correct answers is excellent.

1. What is the name of Alabama's capital?
2. Can you name the capital of Kentucky?
3. Is Oregon's capital Portland or Salem?
4. What is the name of Maryland's capital?
5. Is Missouri's capital St. Louis, Kansas City or Jefferson City?
6. What is the name of Nebraska's capital?
7. Can you name the capital of Nevada?
8. What is the name of New Mexico's capital?

Answers.

1. Montgomery. 2. Frankfort. 3. Salem. 4. Annapolis. 5. Jefferson City. 6. Lincoln. 7. Carson City. 8. Santa Fe.

Season a couple of cups of cooked rice with a half teaspoon of chili powder and a half teaspoon of garlic salt. Serve with hamburgers or meat loaf.

FREE CONSULTATION ASK YOUR DOCTOR
HAIR Moles Warts REMOVED
PERMANENT — NEWEST BEST SCIENTIFIC METHODS
Safe ● Reliable ● Painless
3815 Olive at Grand ● JE. 6-0098
Martha M. Becker ELECTROLOGIST

CARPETS CLEANED
We specialize in Oriental and Cotton Carpets in all sizes . . . none too large or small for SUNSHINE. Either gets the same careful, expert attention that has made the name SUNSHINE famous in the St. Louis area for prompt, efficient cleaning.
TO SAVE MORE ON LAUNDRY ask for Sunshine's 24 Finish Laundry Service. 1 Blanket, Pillow, Quilt or Bedspread laundered and cellophane wrapped for summer storage AT NO EXTRA CHARGE.
Sunshine Laundry Dry Cleaning Co.
Call PRospect 1-2468 FOR PICKUP
2323 RUTGER

KING QUALITY SAYS
With your bedtime snack you'll enjoy Quality Dairy "None Better" Chocolate Drink.
None Better PRODUCTS
QUALITY DAIRY CO. ST. LOUIS, MO.
AT YOUR DOOR Call EV. 1-6000

Sewing Machines-CHEAP
Rebuilt SINGER
COMPLETE WITH BEAUTIFUL LUGGAGE-TYPE CARRYING CASE
$22.50
$1.00 WEEKLY AFTER SMALL DOWN PAYMENT

FREE
PINKING SHEARS AND ALL-PURPOSE ATTACHMENT
Allows you to flute, zig-zag, make buttonholes, as well as other fancy effects.
BRAND NEW Free- WESTINGHOUSE PORTABLE $39.50
BRAND NEW WESTINGHOUSE VACUUM CLEANER $21.50
SORRY—NO DEALERS PHONE ORDERS ACCEPTED
SINCERE
SEWING MACHINE CO.—YOUR NECCHI-ELNA DEALER
OPEN MON. AND THURS. UNTIL 9 OPEN MON., FRI. AND SAT. UNTIL 9
809 N. 8TH ST. AT DELMAR—CH. 1-2310
6926 EASTON AVE. IN WELLSTON—EV. 3-6787
FREE HOME TRIAL
CH. 1-2310 or EV. 3-6797
Call up to 9 P.M.

They'll Do It Every Time

By Jimmy Hatlo

Martha Carr's OPINION

Dear Martha:

I AM 23 and have been going ever since our high school days with a boy who grew up in our neighborhood. He has been out on the West Coast working and his cousin told me that he was engaged to a girl out there and is going to get married soon. When he came back, he telephoned and came to see me, but mentioned nothing about this girl. He has been here now more than a week and has been to see me three times. He has never said anything about this girl but then he doesn't say anything to me about marriage, just wants to sit at home and talk with me or any other members of the family who happen to be around. I finally asked him about her last night and he said there was nothing to it, but his cousin had told me positively that he was engaged. What can I do? BETTY LU.

You certainly have a right to know if he is engaged to someone else. After all, if he has taken up all this time in your life and then plans to toss you over for a girl he met somewhere else, he should be gentleman enough to admit it and make a clean break. It may be that because you and he have been such good friends and he has known your family so well that he hates to break off, but he'll have to tell you sooner or later—that is, if the cousin knows what she's talking about—and the sooner the better.

★ ★ ★

Dear Martha:

YOU'RE ALWAYS TELLING GIRLS to "forget" a certain boy. It sounds pretty stupid to me to expect someone in love to walk around the block and suddenly care nothing more for a guy. Don't you agree? MISS X.

Sure I agree that you can't walk around the block and think no more about someone you're in love with. But what if a guy says he doesn't want to date you anymore? You can't force him to come around, can you? It's better to try to forget than to sit around brooding. Think of a better solution.

★ ★ ★

IN ANSWER TO TROUBLED: If you simply don't care to learn canasta or bridge, don't force yourself to accept these invitations. Not only is it boring for you, but frankly an inexperienced player dulls the game for others. If your hostess insists that you come, you might do so with the understanding that you be permitted to sit on the sidelines and enjoy the company of the group without participating in the game.

Martha Carr's leaflets, General Party Games and Pen and Pencil Games, will suggest ideas for your next party. Please inclose a stamped, self-addressed envelope with your request.

Dislike for Playpen

By Frances Ilg, M.D., and Louise Ames, Ph.D.
Of the Gesell Institute of Child Development

"OUR only child, a 9-month-old daughter, absolutely will not play in the playpen for more than five or 10 minutes," a mother writes. "She prefers to play right at my feet, whether I am in the kitchen, bedroom or bathroom, constantly pulling on my dress into a standing position. We started putting her in the pen at three months; she is supplied with plenty of toys and a gym set, and can see me most of the time. But nine out of 10 times, the instant I place her in the playpen, she begins fussing and is very soon screaming. She will not sit down and play—just stands at the edge and cries.

"Should I let her out when she cries, or do you think she would finally stop crying and learn to be satisfied in the playpen?"

★ ★ ★

YOUR DAUGHTER has had quite a bit of playpen already, and thus she may be getting tired of it earlier than do many babies. Most babies sooner or later reject the playpen, but not quite this early.

We should say that from the way she is behaving, the more you force her to stay in the pen, the worse things will get. You might try letting her play just outside the pen with the toys inside. This might keep her content to be in the vicinity of the pen even though not inside it.

However, she is undoubtedly the kind of child who wants close personal contact. If you possibly can, it would be desirable to provide her with someone—babysitter or relative, who can spend quite a lot of time with her right now while she is so demanding, and unable to entertain herself alone. Then you yourself, when you are with her, can be more fully with her and can yourself give her the attention she demands.

★ ★ ★

"THIS LETTER is about my year-old daughter," another reader writes. "She cries every time someone speaks to her or even looks at her, and touches her hand or legs or anything. Is it anything I should worry about, and is there any way I can get her over that, as it is embarrassing. It is not that she hasn't been with people because we take her in town in stores every time we go. We take her visiting a bit too."

This crying and being so extremely sensitive if anyone touches them or even looks at them is very common in babies around one year of age. At this time the baby is old enough to be fully aware of people, but a new sensitivity comes in which makes her unhappy about attention from people she doesn't know very well. Some children are even shy with their own fathers at this age.

This is nothing to worry about. The main thing is to keep your baby away from new social situations, as much as you can, for a little while. And if she has to be with strangers, suggest to them that they do not look at her, talk to her, or touch her until she makes some advance to them. As long as they don't approach her first, she will probably be all right.

In all probability, this sensitivity will not continue for very long, but if it does, just continue to protect her from strangers.

Social Problems

By Emily Post

A MAN writes: "My wife and I and a young woman friend of hers went to a dance recently at the country club. When we arrived, I danced the first dance with my wife's friend. My wife seems to think I did the wrong thing and that I should have danced the first dance with her. Will you please tell me if I was wrong?

You were quite right. Naturally you dance with your wife's friend first and then with your wife. To leave your guest sitting alone would not have been the proper behavior of a courteous host. Your duty was to your guest.

★ ★ ★

DEAR MRS. POST: When a salad is served with the main course, is it proper to eat both the salad and the main course with the dinner fork, or must the salad be eaten with a salad fork? A friend of mine insists that two forks are necessary. Will you advise me?

Answer: Two forks are correct table setting, but there is no objection to using one if you choose.

'Confessions of a Grand Hotel'

Wine, Women and Song at Waldorf

Hotel Had No Cellar or Place to Drink Liquor When Repeal Was Just Around Corner

By Horace Sutton

WHEN PROHIBITION ENDED, OSCAR (AT LEFT), THE WALDORF'S MAITRE D'HOTEL, JOINED CHEF GABRIEL LUGOT (SECOND FROM LEFT) AND THE COOKS IN A TOAST.

Second of two articles about the fabulous Hotel Waldorf-Astoria, condensed from the book, "Confessions of a Grand Hotel," published by Henry Holt & Co.

NO one in the food and drink business was more bitter about prohibition than Lucius Boomer.

By the time he got around to building the new Waldorf on Park avenue in New York, he assumed that prohibition was here to stay. At any rate the Waldorf was planned in 1929 and finished in '31 without a wine cellar.

Not only was there no cellar to store the liquor, but there was no place to drink it. When repeal finally seemed certain to ride in the New Deal, Boomer built the Lounge Cafe on the main floor.

Prohibition was buried as the room was born. Repeal came dramatically to the Waldorf. Oscar, the Waldorf's maitre d'hotel, drank beer poured from a silver and oak tankard that once belonged to the Tsar Alexander III, then he joined Chef Gabriel Lugot and the cooks for a toast of champagne. Benches had been set up for those who wanted to be among the first to drink in the Lounge Cafe. Most of the seats were occupied by septuagenarian ladies who seem to have been thirstier than anybody else. The room paid for itself in a month.

In building its wine cellar, the Waldorf had one disadvantage—full-sized railroad trains rumbled through its basement. It was decided to construct a cellar on the fifth floor by covering a setback with a roof, and taking in some adjoining suites.

The warden of this unorthodox retreat is an ex-German named Max Schreier who wears a bristling white mustache, a white apron, and practices many of the ways he learned in the Saxon village of Bischofswerder where he was born.

Max is aware that Waldorf patrons guzzle about 1000 cases of ginger ale and sparkling water a week. He knows that the hotel does a business of some $360,000 in liquor, wines, and beer a month.

He knows a whisky bottle holds 17 drinks, and that wine bottles hold six drinks. Someday he is going to figure out how many drinks the Waldorf sells.

The Waldorf has nine service bars, one standing bar which is just for men, and eight or ten rolling bars. Max's busiest time comes during conventions when there might be 6000 persons in the house for dinner and everybody buying drinks. "Keeps me stepping," says Max.

About the most expensive bottle of intoxicant under Max's domain is a Methuselah of champagne, amounting in volume to eight normal bottles. Should one Methuselah explode, an adjoining one would probably blow up too, and in view of this unwritten suicide pact among outsized champagne bottles, the Waldorf has them packed one to a case. They sell for $88 a bottle. Rehoboams, containing six bottles cost $44, jeroboams, holding four bottles are $33, and magnums are $18. What Max prefers to call "shplits" are $3.

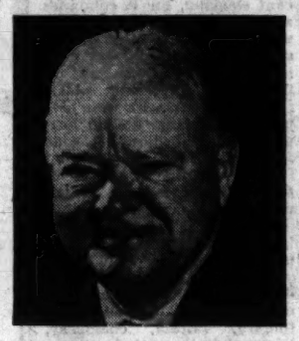

FORMER PRESIDENT HERBERT HOOVER . . . PARTIAL TO BRAISED BEEF A LA MODE.

Cokes cost 35 cents in the hotel; the cheapest swallow is a split of ginger ale (15 cents) and the most expensive is a hooker of 50-year-old Courvoisier champagne brandy ($2.50 for one and one-half ounces).

Moving all this hooch around eight hours a day is enough to develop a thirst in a charter member of the W.C.T.U. Max and the management head off any vagrant ideas by permitting all members of the wine-room staff to quaff two bottles of beer or three bottles of soft drinks a day. A sign so states. Another legend, a sort of coat of arms, a manifesto of the wine-room workers, proclaims: Snake Oil Is Wonderful Stuff.

The only place where snake oil is dispensed standing up, foot on the rail in the ancient approved fashion, is in the Men's Bar, a leathery masculine retreat with a street entrance on Forty-ninth street.

★ ★ ★

TODAY'S patrons are likely to be industrialists representing a variety of fields and include Henry Luce, Roy Howard, Beardsley Ruml, Alfred Gwynne Vanderbilt, Emerson Foote, and before their incarceration, gangsters Frank Costello and Frank Erickson.

Costello had been coming to the Men's Bar about three times a week during the last two years, sitting at an obscure table with an entourage of five or six, one of whom was usually Erickson.

An observer who watched him frequently during this period calls Costello a "gourmet in the best tradition." According to this source he is "a man who knows how to eat."

The Men's Bar has its own kitchen to serve the mere hundred patrons who can be accommodated at its tables, and it cooks every dish to order. Moguls and those dining on expense accounts convene regularly at lunch-time to nibble the bar's famous Crab Louis which amounts to half of all the orders the waiters bring back to the kitchen.

The ruling that reserves the bar solely for men, would seem to be an easy one to maintain. The only time it is knowingly relaxed is during heavy rains when women are permitted to dash into the bar's Forty-ninth street entrance and cross the room on the way to the hotel lobby.

Once a prominent industrialist offered to give Dan, the headwaiter, $1000 if he would permit the industrialist to dine in the Men's Bar with a certain lady.

"He even brought her to the door," Dan has recalled. "She was beautiful, but I had to say, 'It's impossible.'"

"Nothing is impossible," the man answered. "Sit me in a corner. I promised this girl she would dine at the Waldorf Men's Bar."

Dan was almost tempted to do it, $1000 being $1000, but he managed to chase the couple and his own wavering convictions in time.

★ ★ ★

PROBABLY no other building except Buckingham Palace has enjoyed a wider business in crowned and titled heads than the Waldorf-Astoria. There is little doubt that it can entertain more people more elaborately and with greater gentility than Versailles in the days of Louis XIV. And it could make a fish fry out of the best efforts of the courts of Spain, not to mention the beluga binges of the late czars.

The facilities are there. All it takes is somebody's money.

Once a dignitary, foreign or home-grown, signifies his intention of staying at the hotel, he becomes, in Waldorf patois, a "principal," and he is immediately the object of staff meetings.

His name appears in dozens of bulletins which are flashed and hand-carried to the far reaches of the block-square building. Word of his intended goings and comings, of his likes and disdains, of the guests he will entertain, the wine he will drink and the way he likes his eggs will become the intimate knowledge and personal consideration of floor clerks, house detectives, orchestra leaders, table waiters, housekeepers, telephone operators, doormen, second cooks, bellhops and vice presidents.

It is a recorded fact in the Waldorf's archives that Gen. Douglas MacArthur likes plain lamb and beef dishes but avoids fowl; that Prince Feisal of Saudi Arabia orders shish kebab with saffron rice but the rice must be very dry; that the Windsors enjoy roast chicken a la reine with bacon and quail with wild rice; that Herbert Hoover is partial to braised beef a la mode; that Grover Whalen, New York's former greeter, tries to keep his weight down with half a grapefruit and gluten toast.

The Waldorf is proud of the fact that special attentions have induced people like Ernest Bevin's widow to return to the hotel rather than to stay with friends. "She felt she had to spend her first night in America at the Waldorf where she and her husband had stopped four times," a Waldorf executive explained.

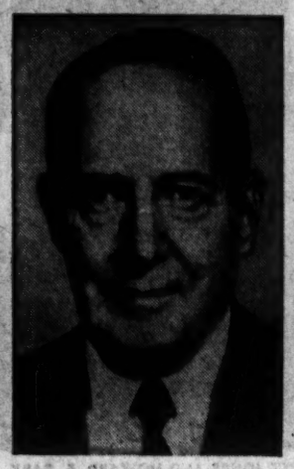

GEN. MacARTHUR . . . HE WOULD HAVE BEEN LAST MAN TO BOARD THE ELEVATOR.

While Gen. Van Fleet headed the United Nations forces in Korea his wife divided her time between the Waldorf and West Point. Edward Hastings, the manager, kept a hoteiman's fatherly eye on the general's lady. He was shortly in receipt of a letter from Van Fleet in Korea thanking him for the courtesy.

Once a Waldorf executive rescued Gaafar El Said of Kuwait, a state on the Persian Gulf, from great embarrassment. The Moslem potentate, who wears Arab dress, had gotten into an imbroglio with a regiment of Shriners who were holding their convention in New York and had mistaken Gaafar for one of their own.

The hotel's foreign department is charged with the correct functioning of the Waldorf's flag room, a storehouse which contains some 400 pennants. These ensigns include the bunting of 60 nations and the emblems of the vice-president of the United States, the Holy See and New York university.

The Waldorf has three flag positions of importance—Park avenue, Lexington avenue, and the side street—Forty-ninth, in that order. The emblems of dignitaries in the hotel at the time are displayed according to their position and importance.

When it comes to one country over another the hotel tries to follow official protocol which calls for priority based on the seniority of each country's ambassador. But mistakes are sometimes made. One well-remembered debacle was the occasion when Vice-President Alben Barkley and Generals of the Army George Marshall and Omar Bradley all arrived simultaneously in the hotel which was already occupied by General of the Army Douglas MacArthur.

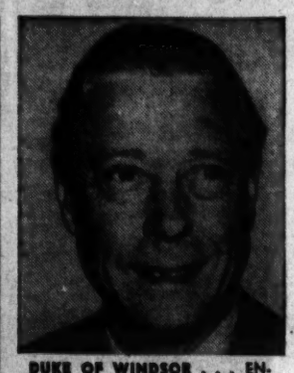

DUKE OF WINDSOR . . . ENJOYS ROAST CHICKEN A LA REINE.

The flag room ran up the white standard of the Vice President with the Great Seal of the United States and 13 stars, over the Park avenue entrance. A red five-starred flag went up on Lexington avenue in collective honor of Marshall, Bradley and MacArthur.

★ ★ ★

AT the time, however, Marshall was Secretary of Defense and the New York Daily News took the trouble to call the Pentagon where it was determined that the Defense Secretary has his own flag, a blue one with a white star in each corner and a spread eagle in the center.

The Pentagon said Marshall's flag should have been fluttering in the Lexington avenue breeze, and the General of the Army standard, for Bradley and MacArthur, could have flown over Forty-ninth.

The newspaper toyed with the idea of all four dignitaries coming together in the lobby and heading for the same elevator. The Pentagon decreed in this case that Barkley would have been given the honor of entering first, Marshall would have gotten in next, Bradley, chairman of the Joints Chiefs of Staff, would have followed. MacArthur, then active but unassigned, would have been last man aboard.

Eisenhower was the nation's only five-star general not on the hotel's register that day which happened to be Aug. 13, 1951.

One of his aides, however, a colonel, was in the house. But the News, which headlined its story, "Waldorf Caught With Flags Down," mused that the aide couldn't even ride the same elevator with the rest of the brass.

(Copyright by Horace Sutton.)
(The End.)

Contract Bridge

By Ely Culbertson

ONE of the luckiest slams imaginable was recently scored up by an ambitious pair in a New York State tournament.

South, dealer.
North-South vulnerable.

	♠QJ965 ♥K74 ♦K63 ♣104	
♠10832 ♥95 ♦J10972 ♣A9	NORTH WEST EAST SOUTH	♠7 ♥QJ108 ♦54 ♣Q87632
	♠AK4 ♥A632 ♦AQ8 ♣KJ5	

Most of the North-South pairs were satisfied to reach three no-trump, and properly so in view of their mere 30 high-card points. At one table, however, the auction got a bit out of hand, as follows:

South	West	North	East
1♣	Pass	1♠	Pass
3N.T.	Pass	4N.T.	Pass
6N.T.	Pass	Pass	Pass

North figured that he had much more than he needed for the one-spade response, so he gave the no-trump raise. South, who had followed the point-count method precisely in leaping to three no-trump over one spade, holding as he did 21 points, thought that his partner must have a few points more than he did have, and so contracted for the slam.

West's lead was the diamond jack, and when the dummy was spread, South blanched. He could count 10 tricks outside of clubs, but only if a miracle took place and he found both the ace and queen of clubs on-side, did there seem the slightest chance for success.

That particular miracle was denied to South, but he was the happy recipient of a different break that was just as miraculous. Winning Trick 1 with the diamond king, he led the club four to his own jack. West won and continued diamonds. Now South ran off the five spade tricks and cashed the remaining diamond trick—and East found himself in a vise. All hands were being reduced to four cards. Dummy's, after the last spade was cashed were the original three hearts and the club 10. South could comfortably discard a heart on the last spade, but East could not discard without surrendering. If he reduced to two hearts, dummy's three hearts would be good; and if he gave up his club stopper, South would cash in the king and five.

HAIR—WARTS—MOLES
REMOVED PERMANENTLY
By Electrolysis • Best Medical References
Consultation Without Charge
19 Years' Experience
Esther L. Fox
Electrologist CH. 1-4313
Suite 898 Arcade Bldg., 8th and Olive

FROM NINE TO FIVE By Jo Fischer

"I UNDERSTOOD YOUR DICTATION MUCH BETTER WHEN YOU SMOKED CIGARS, MR. WUMP. WHY DON'T YOU SWITCH BACK?"

why wash at home?
$1.95 A WEEK
all of your own diapers and baby clothes washed for
ivory wash — hospital clean — steam sterile! real service — twice a week pick-up and delivery!
TINY TOT diaper service
phone STerling 1-8282—we'll be right there!

AT GRAND-PARK
UNBELIEVABLE SAVINGS!
FAMOUS NATIONALLY ADVERTISED BRANDS
AIR CONDITIONERS
Because of this exceptionally low price we can't mention the brand name.
3/4 TON $199.95 Plus nominal charge for warranty and installation.
DE LUXE 2-SPEED UNIT WITH HEATER $224.95 Plus nominal charge for warranty and installation
AS LOW AS $2.95 PER WEEK AFTER DOWN PAYMENT
See us for these famous names—
GIBSON
FEDDER
GENERAL ELECTRIC
WESTINGHOUSE
CROSLEY
AIR CONDITIONERS
OUR STORE COMPLETELY AIR CONDITIONED for your comfort
GRAND-PARK APPL. & FURN. CO.
WE OPERATE A COMPLETE SERVICE DEPT. FOR ALL SMALL APPLIANCES & TELEVISION
1000 S. GRAND at CHOUTEAU FREE PARKING MO. 4-2110
OPEN MONDAY, THURSDAY & FRIDAY EVENINGS

Social Activities

Miss Maritz Married to Pvt. J. B. Rice

MISS HELEN LOUISE MARITZ and Army Pvt. John Bowen Rice of Detroit were married this morning at the Church of the Annunziata by Msgr. Charleville B. Faris. The bride is the daughter of Mr. and Mrs. Raymond E. Maritz who entertained guests at a breakfast at their home, 4 Fielding road, Ladue, after the 11 o'clock ceremony.

Greenery was massed at either side of the candlelighted altar which was decorated with bouquets of white chrysanthemums, gladiolas and daisies. The white flowers, tied with white satin bows, also designated the family pews.

The bride chose a white Italian silk gown, the long-sleeved bodice cut to a V-neck edged with Italian lace. The full skirt, which terminated in a chapel train, was finished with deep scallops to reveal a tulle flounce. The bride wore a fingertip illusion veil gathered to a lace crown studded with pearls. Her bouquet was a cascade of white baby orchids and stephanotis. Mr. Maritz gave his daughter in marriage.

Miss Sally Snodgras was maid of honor and the bridegroom's sister, Miss Carolyn Rice; Miss Susan and Miss Sally Carr, twins, and Miss Chadyeane Gooding were bridesmaids. They were in antique gold tissue faille princesse dresses designed with V necklines and cap sleeves. Matching velvet streamers fell from the V at back to hems of short bouffant skirts. The young women wore gold tulle picture hats, trimmed with gold velvet ribbon, and held shower bouquets of gold, yellow and white daisies.

Mr. Rice, son of Gordon Owen Rice of Detroit, and his first wife, the late Mrs. Rice, was attended by the bride's brother, George Joseph Maritz, as best man. Her other brother, Raymond E. Maritz Jr., her cousins William and James A. Maritz Jr., and the bridegroom's brother-in-law, James Grissom, Grosse Pointe, Mich., were ushers.

Guests were received at the Maritz home before an arrangement of white flowers on the living room mantel. The buffet table, also decorated with white flowers, was set on the terrace and small tables in the garden were shaded with gaily-colored umbrellas. Mrs. Maritz wore a deep blue chantilly lace dress and a small blue velvet hat. Mrs. Rice was in a gray blue silk organza costume and a matching hat. Both had white orchid corsages.

Mr. Rice and his bride will go to Michigan on their wedding trip after which he will be stationed with the Army in Europe. His bride will join him there later in the summer. Mrs. Grissom accompanied her husband here for the wedding.

* * *

Miss Inez Schlueter, who has been living in San Francisco for the past year, will arrive next Monday to spend two weeks with her parents, Mr. and Mrs. Clifford A. Schlueter, 6 Fox Run lane, Kirkwood. The Schlueters' son-in-law and daughter, Mr. and Mrs. Leo G. Peck, 5 Ladue acres, are vacationing at the Broadmoore Hotel, Colorado Springs.

St. Louisans in North Wales

JAMES MARTIN, LEFT, MISS JANET JONES AND HOWARD F. PARK JR., PHOTOGRAPHED IN LLANGOLLEN, NORTH WALES.

Miss Lucy Kraich Plans Wedding For Mid-August

AMONG late summer brides will be Miss Lucy Ellen Kraich who will be married to Richard Hunter MacLeod of Red Wing, Minn., Saturday afternoon, Aug. 14. The ceremony at Elizabeth Halloway Woods Memorial Chapel of Webster Groves Presbyterian Church will be performed by the Rev. Dr. Harry T. Scherer at 2 o'clock in the afternoon. Afterward Miss Kraich's parents, Mr. and Mrs. William B. Kraich, 518 Oaks court, Webster Groves, will give a reception in Fellowship hall of the church.

Miss Judith Ruble will be maid of honor and Miss Dorothy Gould and Miss Patricia Nichols of Cleveland are to be bridesmaids. Leslie Kraich will attend her aunt as flower girl. Mr. MacLeod, son of Mr. and Mrs. Bertram H. MacLeod of Red Wing, will have Frank Sturgeon of Cincinnati as best man. His brother, Robert D. MacLeod, will be among the ushers, the list of which is incomplete.

The bride-elect was guest of honor at a miscellaneous shower Saturday night, July 17, for which Mrs. V. E. Andrews, 933 Tuxedo boulevard, Webster Groves, was hostess. Mrs. Carlton M. Bean will give a linen shower at her home, 101 Mason avenue, Webster Groves, Wednesday night. Before Miss Kraich left Miami University, Oxford, O., last month, she was honored at a kitchen shower given by Miss Nichols and Miss Marcia Wilson. Mr. and Mrs. MacLeod will give the rehearsal dinner at Le Chateau the evening before the wedding. Other prewedding parties are being planned.

Webster Groves

MR. AND MRS. GEORGE S. ROSBOROUGH, 423 Park road, returned Friday from New York where they spent several days after landing a week ago today on the liner United States. They were returning from a six-week tour of Europe which included visits to Norway, Scotland, Ireland, Paris and England where they visited friends.

The Rosboroughs went over on the Nieuw Amsterdam.

* * *

Mr. and Mrs. Gershon A. Ward Jr., 1 Claiborne place, returned yesterday from a two-week holiday at Vero Beach, Fla.

* * *

Mr. and Mrs. A. J. Dannecker, 3 Glen Oak place, have returned from an early summer visit in New York.

* * *

Miss Sandra Lee Smith and Wynne M. Casteel Jr., of Ft. Lauderdale, Fla., will be married Saturday evening at 8 o'clock at First Methodist Church of Webster Groves by the Rev. Dr. Wilber S. Yoder. Afterward the bride's parents, Mr. and Mrs. Noble V. Smith, 1020 Bompart avenue, will give an informal reception in the church.

Parties for Miss Smith began with a buffet supper Friday night given by Mrs. Alvin F. Busse and her daughter, Miss Carolyn, at their home, 360 South Gore avenue. Tomorrow evening, Mrs. Kenneth W. Buxton will entertain at her home, 750 Eunice avenue.

Wednesday evening, the young women attendants — Miss Margaret Adele Fry, maid of honor, Louisiana, Mo.; Miss Carol Sutton and Miss Gay LaChapelle of Denver—will entertain at the Sutton home, 5953 Columbia avenue, St. Louis.

The Smiths will give a rehearsal dinner Friday night at their home.

Mr. Casteel, whose parents will be guests at Hotel Statler during their stay here, will be attended by Wilson M. Pollock of Columbia, Mo., as best man. Ushers include Medford Park, Lexington, Mo.; Robert McFarland, Clinton, Mo.; John Frost, Chillicothe, Mo.; Robert Casteel, his brother.

Miss LaChapelle, who with her family, Mr. and Mrs. L. P. LaChapelle, moved from Webster Groves to Denver a few years ago, will arrive today. She will be the house guest of Mr. and Mrs. John J. Graham, 215 Jefferson road, during her stay.

Students Tour Europe With Yale Glee Club

TWO St. Louis Yale students, Howard F. Park Jr. and James Martin, took part in the recent sixth annual European tour of the Yale Glee Club. In the above photograph they are shown in Llangollen, North Wales, where they participated in the International Music Eisteddfod. Their companion is Miss Janet Jones, in traditional Welsh costume, official hostess to overseas visitors to the Eisteddfod.

The festival of music and dancing is held annually at Llangollen, a small picturesque town in the Welsh mountains. Many of the competitors in choral and dancing events were from other parts of the world.

Mr. Martin is the son of Mr. and Mrs. Harry Lee Martin, 5 Tuscany Park, Clayton; Mr. Park is the son of Mr. and Mrs. Howard F. Park, 5257 Westminster place. They have returned from the trip and have reported to Griffis Air Base, N.Y.

International Designer's Pattern

ABOUT the beginning of this decade, smart American merchants and stylists recognized in Simonetta of Italy a new and important front of fashion, importing her collections to sell in their original forms or as a basis of copy.

Their confidence in this designer has been since justified, for the fount continues to flow with clothes that reflect a great creative ability, tasteful manipulation of fabrics and a useful approach.

Her dress today for you to make is one of the outstanding numbers in her most recent showing, for it combines all those phases of design for which she is now famous. The skirt (Simonetta always does interesting, pretty skirts) has tiny, soft unpressed pleats front and back, with wide side panels of facing, double box-pleats. The bodice, cut wide at the shoulders, has a front fichu collar that crosses over the belt and buttons at the waist.

The first interpretation was in black faille with a brilliant pink leather belt with rhinestone buttons, but this is a dress that takes to a variety of other materials, such as foulard, taffeta, chambray, linen, plain or printed cotton.

To simplify the matter of the belt, she suggests you make it of ribbon in a contrasting texture such as velvet, grosgrain or satin and that you choose a bright color for accent.

This pattern is cut to designer measurements, NOT standard pattern measurements.

Bust	Waist	Hips	Size
34	24	35 in.	10
35	25	36 in.	12
36½	26½	37½ in.	14
38	28	39 in.	16
40	30	41 in.	18

Pattern No. S-229. Size 12 requires 5⅞ yards of 36-inch material for dress and 1⅞ yards of 4-inch ribbon for contrast. To order a pattern address International Designer's Patterns, care of the Post-Dispatch, P. O. Box 993, Dept. SX-17, G.P.O., New York 1, N. Y. State size. Send $1, add 4 cents handling, if paid by check or money order. Airmail handling 25 cents extra.

DRAPES MADE FREE
With purchase of material priced from $1.25 yd.
Choose fro mone of ST. LOUIS' LARGEST SELECTIONS OF DRAPES AND SLIP COVER FABRICS: FLORALS, MODERNS, PROVINCIALS, METALLICS and ANTIQUE SATINS
Call MR. ARNOLD to bring samples to your HOME. FREE ESTIMATES CH. 1-6093
SLIP COVERS $59.50 Sofa and Chair Material and Labor Complete
CORNICES MADE TO ORDER USE OUR COMPLETE INSTALLATION SERVICE
Open Mon., Fri., Sat. Evenings Till 9:00 P. M.
COHEN'S 1628 S. Broadway 34 Years Same Location

IT'S JUST AS IF
WE PUT $100 INTO YOUR SAVINGS ACCOUNT
When You Buy This
9 CU. FT. 1954 NORGE
DE LUXE MODEL REFRIGERATOR
Exactly as Pictured
PLUS
FREE to YOU
NORGE FROZEN FOOD SAW
The First 50 Customers who stop in and let one of our Salesmen point out the features of the new Norge Refrigerators will receive this Frozen Food Saw FREE!
NO DOWN PAYMENT
Regularly $299.95
$199.95 UP TO 18 MONTHS TO PAY
Model 9485
• CROSS-TOP FREEZER CHEST
• HANDIDOR • RUST-RESISTANT SHELVES
• TITANIUM PORCELAIN INTERIOR
• TWIN CRISPERS
• NORGE POWER KING UNIT
FREE P.B.I. BOND
FREE PARKING NEXT DOOR
FREE DELIVERY TO 200 MILES
CARSON·UNION·MAY·STERN
OLIVE AT 12th 616-20 Franklin Sarah & Chouteau
OPEN EVERY NITE TILL 9

RUGS CLEANED & SIZED 9x12 $5.95
ALSO BINDING AND FRINGING
Empire Carpet Clg. Co.
3029 S. Jefferson (Cor. of Arsenal) PR. 2-4840

Amazing New Creme Shampoo
Re-Colors Hair IN 17 MINUTES
Now change streaked, gray, graying or drab hair to a new lustrous youthful-looking color, try Tintz Creme Color Shampoo today. It's a new hair coloring that re-colors hair at home as it shampoos. Takes only 17 minutes. No waiting for results. It's so easy to use—just shampoo. Won't wash or rub out. MONEY BACK Guarantee. Get your choice of 14 beautiful shades today.
Tintz CREME COLOR SHAMPOO At Drug Stores

END ACHING FEET NOW!
WEAR DR. LEYDECKER'S SHOES
Made by International Shoe Co.
For Housewives, Nurses and Waitresses $9.95
Man's Safety Shoes $10.50 Mail Orders Filled
FREE Professional Fitting
PRESCRIPTION SHOE SERVICE
ROOM 404 705 OLIVE

Crossword Puzzle

ACROSS
1. Sharp point
5. Knack
8. Crust on a wound
12. Wings
13. By
14. City in Pennsylvania
15. Destroy a considerable number
17. Depend
18. Self
19. Babylonian god
20. Electrical engineer; abbr.
21. Rage
23. Meant
27. Number
28. Cooking vessel
29. Intervening: law
30. Player at children's games
31. Young man
32. Title
33. Article
34. Printed defamation
36. Gentle stroke
37. Siamese coin
38. Cut into shreds
40. The birds
41. Concerning
42. Near
43. Son of Bela
44. Employer
46. Carry out
50. Capital of Italy
51. Even: contr.
52. Siouan Indian
53. Christmas
54. Furtive
55. Rare gas

DOWN
1. Spoiled
2. Liquor
3. Flower cluster
4. Reddish-yellow color
5. South American river
6. That which is remembered
7. Negotiate
8. Calmer
9. Statements of belief
10. Trouble
11. Turkish title
16. Month: abbr.
21. Fencing swords
22. To the time that
23. Electrified particle
24. Issue
25. Growing out
26. Hollows
28. Long stick
31. Quite a number
32. Mournful
35. Boat with two banks of oars
36. Sea bird
37. Fly
39. Charges
40. Malicious burning
43. At
44. Vase
45. Sault Sainte Marie
47. Indefinite number
48. Note of the dove
49. Twice five

R	A	R	E	F	Y		W	R	E	A	T	H
E	P	O	P	E	E		R	A	G	G	E	E
S	E	T	O	N		P	E	T		E	R	A
		O	S		E	A	S	E		N	A	P
P	A	R		W	A	N	T		A	D		
E	N		L	A	S	T		F	L	U	E	S
E	S	C	O	R	T		P	O	M	M	E	L
N	A	H	U	M		T	E	E	S		L	A
		I	D		O	R	E	S		A	S	P
S	A	E		A	V	E	R		M	U		
O	F	F		B	E	T		M	O	N	A	D
F	A	L	L	E	N		E	A	S	T	E	R
T	R	Y	S	T	S		D	R	E	S	S	Y

Solution of Saturday's Puzzle

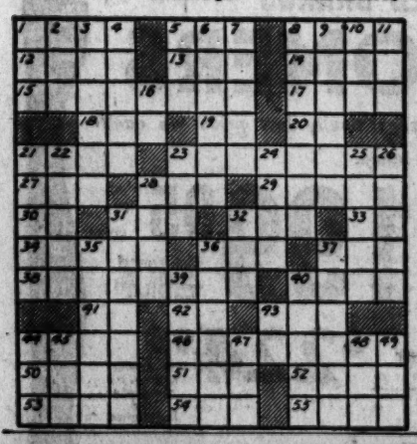

HAIR WORRIES?
Prompt Results In Hair and Scalp Disorders
NO salves, massage oils, tonics, machine, home kits, lights, drugs, diets USED
The Exclusive Prenger method is unique in effectiveness and is an outstanding advancement in hair and scalp treatment. For the results you're looking for, see Prenger. FREE CONSULTATION.
Call CH. 1-0738 Hours: 11 to 8 Closed Wed. Sat. 11 to 2
Prenger HAIR and SCALP SPECIALISTS
934 PAUL BROWN BLDG. 818 OLIVE
Please Send Your Free Booklet, "NOW! THE SIMPLE TRUTH ABOUT YOUR HAIR"
NAME _____
ADDRESS _____
CITY _____ STATE _____

Laclede Gas

You'll never own a more *hospitable* refrigerator! GAS Servel with its roomy interior, automatic icemaker, and ample freezer section invites you to "Help yourself." You can safely store 80 lbs. of frozen food in the separate freezer—and it will actually get *colder* as the refrigerator section automatically defrosts. Servel's Automatic Icemaker gives you a *continuous* supply of large, loose ice circles *without trays* . . . day or night! Just help yourself to a handful . . . Servel will put more back in the basket. See the new GAS Servel *now!* It stays silent—lasts longer!
Gas Servel . . . the refrigerator that says "Help yourself"

Paper Courtesy

WHEN, in the morning, a wife comes to the breakfast table and finds her husband there, he may inquire politely, "Wouldn't you like the newspaper?"

Now what a courteous gesture! She knows he is impatient to get the latest information on world affairs, to glance at the sports page to find out how the home team did, to see how the stock market is doing and to shake his head over how far wrong in their judgment the editorials are.

Yet he generously proffers the newspaper to his wife, indicating that he will be quite happy to sit by and drink his coffee while she buries herself in the woman's page or reads him recipes and fashion hints from it.

How many other husbands, she wonders, would be as thoughtful and self-sacrificing as he. He no doubt realizes that she has much housework to do, and if she does not see the newspaper at the breakfast table she may not get back to it during the rest of the day.

She may reflect that this thoughtfulness is not accidental, but that he repeats it day after day. His consideration and kindliness are a fitting keynote on which to start out in the morning.

But should she let him sacrifice himself? After all, the news is not as important to him as it is to her. The recipes and the fashion notes will keep much better than the results of a baseball game. Very likely she can find a moment later on to look at the headlines. But if she doesn't, not a great deal will be lost.

Besides, what would be his surprise, and would his courteous gesture be repeated if for once, instead of declining his gracious offer, she were to take him at his word and say "Thanks"?

MOVIE TIME

LOEW'S STATE
"GONE WITH THE WIND," at 9:15, 1:10, 5:05, 9:00.

PAGEANT
"SINS OF ROME," at 7:00, 9:00.

AMBASSADOR
"THIS IS CINERAMA," at 8:30.

ST. LOUIS
"THE HIGH AND THE MIGHTY," at 6:07, 9:15.

RICHMOND
SHADY OAK
"PERSONAL AFFAIR," at 7:00, 9:06.

MISSOURI
"STALAG 17," at 5:35, 9:58; "ROMAN HOLIDAY," at 7:50.

FOX
"GAMBLER FROM NATCHEZ" at 3:03, 10:00; "ARROW IN THE DUST," at 4:43; "FRANCIS JOINS THE WACS," at 8:25.

IT'S FASHIONABLE To Go To Arthur Murray's
Join the millions who now enjoy popularity after a single visit to Arthur Murray School of Dancing.
JE. 5-8300 or CH. 1-3200

Where to dine or dance in and Near St. Louis

Sala's Since 1911 1933 S. Kingshighway UNDER the VIADUCT Air Conditioned
Steaks-Chicken-Liquors
Food to Take Out
Phone Us PR.1-6063

Amusements

MUNICIPAL OPERA Musicals
OPEN-AIR THEATRE FOREST PARK
Concrete Cooling Conditioning for Your Comfort! Always Free Parking 5000 Cars
NIGHTLY AT 8:30 LAST TIME SUNDAY
GOOD SEATS ALL PERFORMANCES
Cole Porter's Musical Comedy
PANAMA HATTIE
First Time in St. Louis
3 CITY-WIDE TICKET OFFICES
DOWNTOWN — Lobby, Arcade Building, 8th & Olive, open daily 9 A.M. to 9 P.M. Sundays 12 noon to 5 P.M. SOUTHTOWN—Famous Barr's Southtown Store. Kingshighway and Chippewa. Open store hours. WEST TOWN—Municipal Theater in Forest Park. Open daily, including Sundays, 9 A.M. to 9 P.M.
Tickets 50c, $1, $1.75, $2.50, $3

C'MON ALONG for HAPPY TIMES
Cruising down the Mississippi
Hundreds of Attractions
5 Big Decks of Fun
New Kiddieland
Delightful Lido
AIR-CONDITIONED
DAYS—10 a.m. to 4 p.m.
WED—THUR—FRI & SUN
SATURDAY AFT—2:30 to 7
Grand Scenic Boat Rides
NIGHTS—9 to 12 p.m.
Every night ex. Mon & Tues
Hal Havird's 12-pc Band
Music & Dancing on all Trips
DOCKS & ADVANCE TICKET OFFICE FT. OF WASHINGTON MA. 1-4040
Daylight Saving Time
ADMIRAL EXCURSIONS
NO TICKETS for WED. NIGHT, July 28
Tickets for all other trips available as usual.

Photoplays

OPEN 7:00 STARTS AT DUSK
RAIN OR CLEAR!
Tonight at St. Louis FINEST DRIVE-IN THEATRES
RONNIE'S LINDBERGH NO. OF GRAVOIS
NORTH HI. 99 - NORTH OF CIRCLE
66 PARK-IN HI. 66 - EAST OF LINDBERGH
All TECHNICOLOR Show on GIANT Screens! We're both BAD, baby, that's why we're good for each other!
Anne BAXTER • Steve COCHRAN
'CARNIVAL STORY'
Plus A REAL CHILLER!
Victor MATURE • Piper LAURIE
'DANGEROUS MISSION'
The INSIDE Story! P.O.W.ERFUL
Ronald REAGAN • Dewey MARTIN
'PRISONER OF WAR'
Plus TOP TECHNICOLOR HIT!
Cornel WILDE • Rita GAM
"SAADIA"
Exciting! She'll Stir Your Senses!
POSITIVELY ENDS TOMORROW
ENTIRE SHOW in TECHNICOLOR!
Tony CURTIS • Frank LOVEJOY
"BEACHHEAD"
Plus the EXCITING, EXOTIC
"SAADIA"
Cornel WILDE • Rita GAM
CHILDREN UNDER 12 FREE WITH PARENTS...
Free! CAREFULLY SUPERVISED PLAYGROUNDS

Photoplays

WILL ROGERS UNION & PAGE
COMFORTABLY AIR-CONDITIONED
Last 2 Days! Open 6:30
FREE! Children Under 12, with parents
'WITNESS TO MURDER'
Barbara STANWYCK Thriller!
'PRISONER OF WAR'
Ronald REAGAN G.I. Hit
EXTRA! 3-CARTOON REVUE

COOLED BY REFRIGERATION
NORSIDE GRAND & NATURAL BRIDGE
ESQUIRE • VARSITY
RITZ
START 7:00 Last 2 Days
PRICES—ADULTS 51c
Children Under 12 Free With Parents
ACTION JUNGLE THRILLER!
Tony CURTIS Lovejoy Murphy
'BEACHHEAD'
TECHNICOLOR
PLUS 2ND HIT
A STRANGE AND SAVAGE ROMANCE!
M-G-M presents SAADIA
color by TECHNICOLOR
starring CORNEL WILDE and FERRER RITA GAM
STARTS WEDNESDAY
M-G-M's Youthful, Beautiful Musical!
'THE STUDENT PRINCE'
ANN BLYTH • EDMUND PURDOM • MARIO LANZA
CinemaScope in COLOR
PLUS 2ND ACTION HIT!
YVONNE DeCARLO • CARLOS THOMPSON
In "FORT ALGIERS"
Park Free—Esquire, Norside, Varsity

WORLD ST. CHARLES NEAR SIXTH
Adults Only OPEN 10:30 A.M. Cont. 'TIL 11 P.M.
COOL AIR-CONDITIONED
BATTLE OF BURLESQUE QUEENS
ONE & ONLY ROSE LA ROSE
QUEEN OF BURLESQUE
PLUS
1st Time Together
TEMPEST STORM in Striptease Girl

FILL YOUR WANTS FROM WANT ADS

Photoplays

THE TAX SAVING IS YOURS!
The Admission Prices in All Fanchon & Marco St. Louis Amusement Company Theatres Have Been Reduced

STARTS TUE. OPENS 4:30 P.M.
FOX
WIDE-VISION SCREEN!
Preview Tonite 8:25, 'Francis Joins WACS'
Donald O'CONNOR Spike JONES
"FRANCIS JOINS THE WACS"
"FIREMAN SAVE MY CHILD"
LAST DAY 'Gambler From Natchez' and 'Arrow in Dust'
Extra! In Person! Stan Kann at Organ and Maureen Arthur, Vocalist
TEEN-AGERS 42c ★ CHILDREN UNDER 12 FREE WITH PARENTS

MISSOURI • THE HOUSE OF HITS
LAST 2 DAYS! OPENS 5 P.M.
Adults 51c
Audrey HEPBURN 'ROMAN HOLIDAY'
William HOLDEN 'STALAG 17'
Teenagers 33c
CHILDREN UNDER 12 FREE ACCOMPANIED BY PARENTS
MISSOURI STARTS WEDNESDAY
JENNIFER JONES 'THE SONG OF BERNADETTE'
DAN DAILEY 'THE KID FROM LEFT FIELD'

ST. LOUIS REGULAR PRICES!
OPENS 5 P.M.
LAST 4 DAYS! ★ John WAYNE ★ CinemaScope
'THE HIGH AND THE MIGHTY'
Extra! Featurette in CinemaScope and Color! 'VALLEY OF THE SUN'
CHILDREN UNDER 12 FREE ACCOMPANIED BY PARENTS

PAGEANT Shown at 7 & 9 P.M.
Opens 6:30 P.M.
A RAGING VOLCANO OF FLAMING ACTION AND PAGAN PLEASURES!
2 LAST DAYS!
'THE SINS OF ROME'
FILMED IN ROME WITH A CAST OF THOUSANDS
Pageant Foyer! See Watercolors by Melvina Calvert Sohrorm

PAGEANT
COOLI STARTS WEDNESDAY! OPENS 6:30 P.M. COOLI
MOST HONORED FILM IN THE WORLD!
NOT RECOMMENDED For Children Under 16
BEST FILM INTERNATIONAL PRIZE WINNER!
'One Summer of Happiness'
A Times Film Release

RICHMOND & SHADY OAK
OPENS 6:30 P.M. SHOWN AT 7 & 9 P.M.
J. ARTHUR RANK PRESENTS A NEW ENGLISH SUSPENSE THRILLER!
Gene TIERNEY Lee GENN Glynis JOHNS
★ 'PERSONAL AFFAIR' ★
PARK FREE! Richmond Across Street! Shady Oak at Berrugge Except Mon. & Fri.

TAX SAVING PASSED ON TO YOU
ST. ANN 4 SCREEN DRIVE IN
ADULTS 51c
ST. CHARLES RD., EAST OF LINDBERGH
For the Kiddies! Free Ride on Real Steam Train!
2 BIG FEATURES ON 1 PROGRAM!
Gary COOPER 'ALONG CAME JONES'
John WAYNE 'COWBOY AND THE GIRL'
OPENS 7:00 P.M. STARTS DUSK
CHILDREN UNDER 12 FREE ACCOMPANIED BY PARENTS

STEEPLECHASE
Open for luncheon, cocktails, dinner and dancing on the garden terraces overlooking the swimming pool.
entertaining nightly
PEGGY TAYLOR
Bob Thompson's Music
Harry Fender—KMOX
The Chase HOTEL
Phone Hack — FO. 1-2500
ZODIAC ROOF | SID TOMACK JOE SCHIRMER'S MUSIC

TRY A PRIVATE LESSON $1
In Air-Conditioned Comfort
Regardless of age 3 minutes starts you dancing at Ray Quinlan's
No Appointment Necessary
ray quinlan Studios
AIR-CONDITIONED STUDIOS
ALL LESSONS IN ABSOLUTE PRIVACY
306 N. Grand at Lindell JE. 1-8430
6000 Natural Bridge (Terry Moore Bldg.) EV. 2-0095

Your Favorite DRIVE-IN THEATRES
BROADWAY 4300 S. BROADWAY ST. LOUIS
SKYLINE NATURAL BRIDGE RD. EAST OF LINDBERGH
CHILDREN FREE
Two Action Filled Hits
Alan LADD • Deborah KERR
'THUNDER IN THE EAST'
—PLUS—
Randolph SCOTT
'BOMBARDIER'
With Pat O'BRIEN
Two Big Hits
Rock HUDSON • Yvonne DE CARLO
'SEA DEVILS'
(TECHNICOLOR)
—PLUS—
Randolph SCOTT
'RETURN OF THE BADMEN'
FREE PLAYGROUND
SEATS FOR WALK-IN PATRONS! OPENS 7:00, STARTS DUSK

Town & Country
A THRILLING NEW SINGING DISCOVERY
LOVELY JAN GRANT
Dancing to Dick Fisher
CONGRESS HOTEL

Tropical
ORANGE BAR
Delicious Fruit Drinks, Quick Snacks
AIR-CONDITIONED
CE. 1-8750
314 N. 11th St. HOTEL DE SOTO BUILDING

HOTEL JEFFERSON
COMPLETELY AIR-CONDITIONED
ST. LOUIS' FINEST AND FRIENDLIEST

IN JUST 6 WEEKS
YOU CAN GAIN NEW POISE, PERSONALITY and SELF-ASSURANCE at POWERS' SCHOOL
Every day dozens of St. Louis' girls are discovering that in just 6 short weeks they can gain new poise, personality and self assurance. If you are a career girl, housewife or teenager and want expert, honest advice regarding the course that is best for you . . .
Call OL. 2-4666 for an interview with the student consultant or mail for free booklet "A Message From John Robert Powers."
• VOICE AND DICTION • MAKE DOWN • VISUAL POISE
• FIGURE CONTROL • WARDROBE • HAIR STYLING
CLASSES LIMITED TO SIX
306A N. GRAND at LINDELL
Phone OL. 2-4666 10 A.M. to 10 P.M.
Air-Conditioned
ROBERT POWERS SCHOOL, 306A N. GRAND
Please send Free Book, "A MESSAGE FROM JOHN ROBERT POWERS."
Name _____
Address _____
City _____ Age ____
Phone _____ P-D 7-26-54
John Robert Powers' School

Photoplays

FOX • TONIGHT AT 8:25 P.M.
PREVIEW OF 'FRANCIS JOINS THE WACS'
LAST DAY 'Gambler From Natchez' Shown at 5:00 and 10:00 'Arrow in the Dust' Shown Only at 6:40
WANT TO FORGET THE HEAT? RELAX IN COOL COMFORT AND SEE THESE 2 LAFF-LOADED HITS!
THAT TALKING MULE NEVER HAD SO MUCH TO TELL ...and you've never had so much to LAUGH about!
It's the funniest COMEDY IDEA EVER!
Francis JOINS THE Wacs
Starring DONALD O'CONNOR
JULIA ADAMS • CHILL WILLS
LYNN BARI • ZASU PITTS with Francis the Talking Mule
AND
THEY'RE SETTIN' THE TOWN ON FIRE!
SPIKE JONES AND HIS CITY SLICKERS
FIREMAN SAVE MY CHILD
STARTS TUESDAY
On the Wide Vision Screen
COOL FOX COOL
DOORS OPEN 4:30 P.M.
EXTRA! STAN KANN At the Organ
MAUREEN ARTHUR Singing Your Favorite Songs
TEEN AGERS 42c ★ CHILDREN UNDER 12 FREE WITH PARENTS

SEE IT TODAY & TOMORROW AT 8:30 P.M.
THIS IS CINERAMA
TECHNICOLOR
YOU DON'T NEED GLASSES!
Mon. & Tues. 8:30 p.m.
Wed., Thur., Fri., 2:30 & 8:30 p.m.
Sat. 2:30, 7:30 & 10:30 p.m.
Sun. 2:30, 5:30 & 8:30 p.m.
Nights, Wed., Thur., Fri. $1.25 & $1.20
Sun. & Sat. & Hol. Nights $2.40, $1.85 & $1.55
(Prices Include All Taxes)
Choice Reserved Seats May Be Purchased in Advance at the Ambassador or Gutman's of Clayton . . . or Ordered by Mail!
Box Office Open 9 A.M.
COOL! AMBASSADOR 7th and LOCUST STS. GArfield 1-2868

ST. CHARLES DRIVE-IN BY-PASS 40 ST. CHARLES, MO.
'TAKE CARE OF MY LITTLE GIRL' Dale ROBERTSON ★ Jeanne CRAIN
'SAVAGE MUTINY' Johnny WEISSMULLER
EACH PICTURE HAS ONE SHOWING ONLY
Cartoon — FREE PLAYGROUND FOR THE KIDDIES

GIANT PANORAMIC WIDE SCREENS
AIRWAY AND MANCHESTER DRIVE-IN Theatres
Opens 7:00 P.M. Starts at Dusk
BENEATH THE SEA IN CINEMASCOPE
Into the Killer-Kingdom of Tiger-Shark, Manta Ray and Giant Octopus!
★ Robert WAGNER ★ Terry MOORE
'BENEATH THE 12-MILE REEF'
In Thrilling TECHNICOLOR
—— PLUS ——
★ Jean PONTAINE ★ Jack PALANCE
'FLIGHT TO TANGIER'
In Exciting Technicolor!
FREE PARADISE PLAYGROUND AT EACH THEATRE

Photoplays

4TH WEEK • OPEN 9 A.M.
COOL Loew's STATE
NOW! CONTINUOUS SHOWINGS!
GREATER THAN EVER ON OUR WIDE-VISION SCREEN with Perspecta Stereophonic Sound!
DAVID O. SELZNICK'S
'GONE WITH THE WIND'
Technicolor

NOW COOL LOEWS ORPHEUM DOORS OPEN NOON
ALL-THRILL SHOW
GARY COOPER 'The WESTERNER'
WALTER BRENNAN
—AND—
Humphrey BOGART 'DEAD END'
Joel McCREA

Political Comment by THOMAS L. STOKES in the Daily POST-DISPATCH

MOTION PICTURE DIRECTORY
Neighborhood Theatres

APOLLO DeBALIVIERE at WATERMAN
Cooled by Refrigeration!
You'll Bust Your Sides Laughing
Marjorie MAIN ★ Percy KILBRIDE
'MA AND PA KETTLE AT HOME'
Audie MURPHY ★ Susan CABOT
'RIDE CLEAR OF DIABLO' (Tech.)

AVALON KINGSHIGHWAY & CHIPPEWA
Open 6:30—Start 7:00
COOLED BY REFRIGERATION ! !
Children Under 12 Free Accompanied by Parents
Joan PETERS ★ TECHNICOLOR HIT!
'LURE OF THE WILDERNESS'
Tyrone POWER ★ Maureen O'HARA
'THE BLACK SWAN'

BADEN 8201 N. BROADWAY
Cooled by Refrigeration
Ronald REAGAN ★ Dewey MARTIN
'PRISON OF WAR' Also LADD
Shelley WINTERS, 'SASKATCHEWAN'

BEVERLY 7740 OLIVE STREET RD.
Open 6:30—Start 7:00
'THE GLENN MILLER STORY'
James STEWART ★ June ALLYSON
'JUBILEE TRAIL'
Forrest TUCKER ★ Jean LEGLIE

BREMEN 20TH and BREMEN
Cooled by Refrigeration
Lana TURNER ★ Carlos THOMPSON
'FLAME AND THE FLESH' (Technicolor)
Richie ANDRUSCO, 'LITTLE FUGITIVE'

BRENTWOOD 2329 BRENTWOOD
COOLED BY REFRIGERATION ! !
Phil SILVERS ★ Mona MARIE
'TOP BANANA' (6:20)
'BATTLE OF ROGUE RIVER'
(7:00-10:06)

CINDERELLA 3735 CHEROKEE
Cooled by Refrigeration
2 HITS IN COLOR ON WIDE SCREEN
Charlton HESTON ★ Eleanor PARKER
'THE NAKED JUNGLE'
MacDonald CAREY
'OUTLAW TERRITORY'

COLUMBIA 5257 SOUTHWEST
Cooled by Refrigeration
Last Day!
Suggestion: Ladies bring scarf or stole to put around shoulders. Starts 6:30
John WAYNE ★ Maureen O'HARA
'RIO GRANDE'
Alan LADD 'BRANDED' (Technicolor)

CONGRESS 4023 OLIVE
ENJOY A WONDERFUL PROGRAM ON OUR PANORAMIC WIDE SCREEN
Marjorie MAIN ★ Percy KILBRIDE
'MA & PA KETTLE AT HOME'
William HOLDEN ★ Eleanor PARKER
'ESCAPE FROM FORT BRAVO' (Color)
ALSO CARTOON

CREST 8800 GRAVOIS, Park Free
Last Day! Start 7:00
COOLED BY REFRIGERATION ! !
Children Under 12 Free Accompanied by Parents
Ronald REAGAN ★ Dorothy Shook Drama!
'PRISONER OF WAR'
Edmond O'BRIEN ★ Barry SULLIVAN
'CHINA VENTURE'

GEM 3840 ST. CHARLES ROCK RD.
Open 6:30—Starts 7:00
'CASANOVA'S BIG NIGHT'
Bob HOPE ★ Joan FONTAINE
'DUFFY OF SAN QUENTIN'
Paul KELLY ★ Joanne DRU

GRANADA 4519 GRAVOIS
Park Free 4633 Gravois
Open 6:30—Start 7:00
COOLED BY REFRIGERATION ! !
Children Under 12 Free Accompanied by Parents
★ ★ ALL-TECHNICOLOR SHOW ★ ★
'HELL & HIGH WATER'
In CinemaScope
Stereophonic Sound with Richard WIDMARK
Shown at 7:00 and 10:15 P.M.
Also Van JOHNSON ★ Jeanne DRU
'SIEGE AT RED RIVER'
Shown only at 8:50 P.M.

GRAVOIS JEFFERSON and GRAVOIS
Last Day! Start 7:00
COOLED BY REFRIGERATION ! !
Children Under 12 Free Accompanied by Parents
★ ★ ALL-TECHNICOLOR SHOW ★ ★
Jack PALANCE ★ Joan FONTAINE
'FLIGHT TO TANGIER'
Rhonda FLEMING ★ Fernando LAMAS
'JIVARO'

HI-POINTE SKINKER and CLAYTON
Last Day!—Start 6:45
COOLED BY REFRIGERATION ! !
Children Under 12 Free Accompanied by Parents
AT OUR REGULAR PRICES!
'THE ROBE' In CinemaScope
TECHNICOLOR with Victor MATURE
Jean SIMMONS ★ Richard BURTON
Feature Shows 6:45 and 9:30 P.M.

HI-WAY 2705 NORTH FLORISSANT
Starts 7:00
NOW—COMPLETELY AIR-CONDITIONED
The Screen Jumped Out at You!
'RIOT IN CELL BLOCK 11'
Richard Conte, 'HIGHWAY DRAGNET'

IVANHOE 3230 IVANHOE
Cooled by Refrigeration!
Starts 7:00
Lee Condon NEVILLE
'RIOT IN CELL BLOCK 11'
Richard CONTE ★ Wanda HENDRIX
'HIGHWAY DRAGNET'

JANET 6900 W. FLORISSANT AVE.
Eleanor Parker, Charlton Heston
'THE NAKED JUNGLE'
Eve BARTON, 'SPACEWAYS'

KIRKWOOD KIRKWOOD, MO.
Cooled by Refrigeration!
Fernando LAMAS ★ Arlene DAHL
'SANGAREE' (Color) M. Rooney
'ALL ASHORE'

LA COSA 10267 ST. CHARLES RD.
'CRIMSON PIRATE'
'BUGLER IN THE AFTERNOON'

LAFAYETTE 1643 S. JEFFERSON
TEMPORARILY CLOSED

LINDELL 3511 N. GRAND at HEBERT
Park Free—Start 7:00
COOLED BY REFRIGERATION ! !
Children Under 12 Free Accompanied by Parents
★ ★ ALL-TECHNICOLOR SHOW ★ ★
'HELL & HIGH WATER'
In CinemaScope
Stereophonic Sound with Richard WIDMARK
Shown at 7:00 and 10:15 P.M.
Also Van JOHNSON ★ Jeanne DRU
'SIEGE AT RED RIVER'
Shown only at 8:50 P.M.

LONGWOOD 9415 S. BROADWAY
Cooled by Refrigeration!
Humphrey BOGART, 'BEAT THE DEVIL'
Hod CAMERON, 'STEEL LADY' (Color)

LYRIC SIXTH NEAR PINE
Neville BRAND ★
'RIOT IN CELL BLOCK 11'
Richard CONTE, 'HIGHWAY DRAGNET'

MANCHESTER 4247 MANCHESTER
Tonite Only: Start 7:00
COOLED BY REFRIGERATION ! !
Children Under 12 Free Accompanied by Parents
WESTERN NITE! Johnny Mack BROWN
'MAN FROM SONORA'
and 'PALOMINO'
Extra! Serial, Cartoon and Novelty

MAPLEWOOD 7170 MANCHESTER
Park Free—Start 7:00
COOLED BY REFRIGERATION ! !
Children Under 12 Free Accompanied by Parents
Richard CARLSON ★ Julia ADAMS
'CREATURE FROM BLACK LAGOON'
Shown at 7:00 and 9:50 P.M.
Rock HUDSON ★ TECHNICOLOR Hit!
'TAZA, SON OF COCHISE'
Shown only at 8:30 P.M.

MELBA GRAND, SOUTH OF GRAVOIS
Cooled by Refrigeration!
Extra Show in EXCITING TECHNICOLOR!
Jane POWELL ★ Jack PALANCE
'FLIGHT TO TANGIER'
Fernando LAMAS ★ Rhonda FLEMING
'JIVARO'
EXTRA! Marciano-Charles Fight Picture

MELVIN 2912 CHIPPEWA
Bob HOPE ★ Joan FONTAINE
'CASANOVA'S BIG NIGHT' (Tech.) J. Powell, D. MacRae, 'Three Sailors and a Girl' (Tech.)
Children Under 12 Free Accompanied by Parents

MERRY WIDOW 4739 CHOUTEAU
Cooled by Refrigeration
Alan LADD ★ Elizabeth SCOTT
'RED MOUNTAIN' (Color) S. Hayden, A. Whelan, 'FLAMING FEATHER' (Color)

MICHIGAN 7224 MICHIGAN
Cooled by Refrigeration
2 TECHNICOLOR HITS ON WIDE SCREEN!
Jeff CHANDLER ★ Rhonda FLEMING
'YANKEE PASHA'
John PAYNE ★ Mari BLANCHARD
'RAILS INTO LARAMIE'

NEW SHENANDOAH 2227 S. B'WAY
COOLED BY REFRIGERATION
Charlton HESTON ★ Eleanor PARKER
'NAKED JUNGLE' (Color) T. Wrigh, W. Carey, 'COUNT THE HOURS'

O'FALLON 4626 W. FLORISSANT
Ronald Reagan, Dewey Martin
'PRISONER OF WAR'
Also LADD ★ Shelley WINTERS
'SASKATCHEWAN'

OSAGE KIRKWOOD, MO.
Cooled by Refrigeration
Anne BAXTER ★ Steve COCHRAN
'THE CARNIVAL STORY'
Victor MATURE ★ Piper LAURIE
'DANGEROUS MISSION'

OZARK WEBSTER GROVES, MO.
Open 6:30—Starts 7:00 P.M.
COOLED BY REFRIGERATION!
AT OUR REGULAR PRICES!
'THE ROBE' In CinemaScope
Technicolor with Victor MATURE
Jean SIMMONS ★ Richard BURTON
Shown at 7:00 and 9:30 P.M.

PAULINE 5000 CLAYTON
Lana Turner ★ Carlos Thompson
'FLAME AND THE FLESH,' R. ANDRUSCO, 'LITTLE FUGITIVE'

PEERLESS 1011 S. BROADWAY
Cooled by Refrigeration
Robert MITCHUM ★ Ann BLYTH
'ONE MINUTE TO ZERO' L. BARKER, D. HART, 'TARZAN'S SAVAGE FURY'

PLAZA CLARA and ITASCA
COOLED BY REFRIGERATION
Eleanor PARKER ★ Charlton HESTON
'THE NAKED JUNGLE' M. DUFF, Eve BARTON, 'SPACEWAYS'

RIO 5566 N. RIVERVIEW, Park Free
Open 6:30—Start 7:00
COOLED BY REFRIGERATION ! !
Children Under 12 Free Accompanied by Parents
★ ★ ALL-TECHNICOLOR SHOW ★ ★
'HELL & HIGH WATER'
In CinemaScope
Stereophonic Sound with Richard WIDMARK
Shown at 7:00 and 10:15 P.M.
Also Van JOHNSON ★ Jeanne DRU
'SIEGE AT RED RIVER'
Shown only at 8:50 P.M.

RIVOLI SIXTH NEAR PINE
Gary COOPER
'SPRINGFIELD RIFLE'
D. DURYEA, 'THE SWINDLER'

ROXY LANSDOWNE NEAR MACKLIND
Cooled by Refrigeration!
Starts 7:00
Lana TURNER ★ Carlos THOMPSON
'THE FLAME THE FLESH' (Tech.)
Richard TODD ★ Glynis JOHNS
'THE SWORD AND THE ROSE' (Tech.)

SALISBURY 2504 SALISBURY
L. Turner, C. Thompson
'FLAME AND THE FLESH'
R. ANDRUSCO, R. BROWNWATER
'LITTLE FUGITIVE'

SAVOY FERGUSON, MO.
COOLED BY REFRIGERATION!
TERRIFIC ON WIDE SCREEN!
Marjorie MAIN ★ Percy KILBRIDE
'MA AND PA KETTLE AT HOME'
Audie MURPHY ★ Susan CABOT
'RIDE CLEAR OF DIABLO' (Tech.)

SENATE BROADWAY and MARKET
COOLED BY REFRIGERATION
Wild Bill ELLIOTT
'PRAIRIE GUNSMOKE' Paul Kelly, 'DUFFY OF SAN QUENTIN'

SHAW 3501 SHAW
Last Day! Start 7:00
COOLED BY REFRIGERATION ! !
Children Under 12 Free Accompanied by Parents
Richard WIDMARK ★ TECHNICOLOR Hit!
'HALLS OF MONTEZUMA'
Joseph COTTEN ★ Cornel WILDE
'TWO FLAGS WEST'

SHENANDOAH 2312 S. GRAND
Start 7:00
COOLED BY REFRIGERATION ! !
Children Under 12 Free Accompanied by Parents
Richard CARLSON ★ Julia ADAMS
'CREATURE FROM BLACK LAGOON'
Shown at 7:00 and 9:30 P.M.
Rock HUDSON ★ TECHNICOLOR Hit!
'TAZA, SON OF COCHISE'
Shown only at 8:30 P.M.

STUDIO 6325 NATURAL BRIDGE
COOLED BY REFRIGERATION
ADULTS 40c 2 THRILL HITS
'RIOT IN CELL BLOCK 11'
Joan BENNETT ★ Richard CONTE
'HIGHWAY DRAGNET'
Children Under 12 Free Accompanied by Parents

TIVOLI 6350 DELMAR—Parking 15c
Tees-agers 42c—Start 7:00
COOLED BY REFRIGERATION ! !
Children Under 12 Free Accompanied by Parents
★ ★ ALL-TECHNICOLOR SHOW ★ ★
'HELL & HIGH WATER'
In CinemaScope
Stereophonic Sound with Richard WIDMARK
Shown at 7:00 and 10:15 P.M.
Also Van JOHNSON ★ Jeanne DRU
'SIEGE AT RED RIVER'
Shown only at 8:50 P.M.

TOWER GRAND and FLORISSANT
Last Day!—Start 7:00
COOLED BY REFRIGERATION ! !
Children Under 12 Free Accompanied by Parents
AT OUR REGULAR PRICES!
'THE ROBE' In CinemaScope
TECHNICOLOR with Victor MATURE
Jean SIMMONS ★ Richard BURTON

UNION UNION and EASTON, Park Free
Last Day!—Start 6:45
COOLED BY REFRIGERATION ! !
Children Under 12 Free Accompanied by Parents
AT OUR REGULAR PRICES!
'THE ROBE' In CinemaScope
TECHNICOLOR with Victor MATURE
Jean SIMMONS ★ Richard BURTON

VICTORY 5625 EASTON
Open 6:30—Start 7:00
COOLED BY REFRIGERATION ! !
Children Under 12 Free Accompanied by Parents
Richard CARLSON ★ Julia ADAMS
'CREATURE FROM BLACK LAGOON'
Shown at 7:00 and 9:00 P.M.
Rock HUDSON ★ TECHNICOLOR Hit!
'TAZA, SON OF COCHISE'
Shown only at 8:30 P.M.

VIRGINIA 5117 VIRGINIA
Extra Show in Glorious Color
Charlton HESTON ★ Eleanor PARKER
'THE NAKED JUNGLE'
M. CAREY, 'OUTLAW TERRITORY'

WASHINGTON GRANITE CITY, ILL.
COOLED BY REFRIGERATION ! !
Children Under 12 Free Accompanied by Parents
2 TOP HITS BOTH IN COLOR!
Randolph SCOTT Wayne MORRIS
'RIDING SHOTGUN'
Keefe BRASSELLE ★ Marilyn ERSKINE
'EDDIE CANTOR STORY'

WELLSTON 6236 EASTON
Open 6:00—Start 6:30
COOLED BY REFRIGERATION ! !
Children Under 12 Free Accompanied by Parents
2 JOHN WAYNE HITS!
'RIO GRANDE' and
'WAKE OF THE RED WITCH'

ST. LOUIS BROADCASTING STATIONS

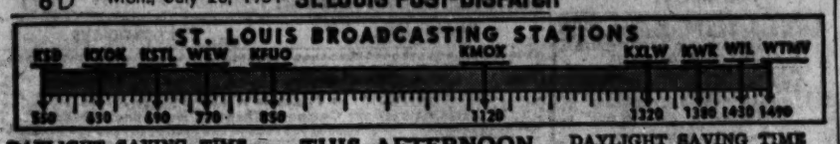

DAYLIGHT SAVING TIME

THIS AFTERNOON

DAYLIGHT SAVING TIME

12 NOON.
KSD—News; Frankie Masters.
KMOX—World News.
KXOK—News.
KWK—Florida Calling.
WIL—News; Music.
KFUO—Grain Rpt.; Music.
WEW—Concert.
WTMV—News and Views.
KXLW—Art Roberts.
KSTL—Market Reports.

12:15 P.M.
KSD—Playhouse Party.
KMOX—Arthur Godfrey.
KXOK—Song and Dance Par.
KWK—(12:25) Commentary.
KFUO—Repose With Christ.
WTMV—Farm & Home.
KXLW—News; Weather.

12:30 P.M.
KMOX—Young Dr. Malone.
KXOK—Crocker; Dance Par.
KWK—Quest for a Day.
WTMV—National Guard.
KSTL—Johnny Rion.

12:45 P.M.
KMOX—Road of Life.
KFUO—Markets; News.
WIL—Music Shop.
KXLW—A. Roberts; News.

1:00 P.M.
KMOX—Second Mrs. Burton.
KXOK—News; Dance Par.
KWK—News; Tom Dailey.
WIL—News; Side of Record.
KFUO—Music Appreciation.
WEW—News; Books.
WTMV—News; Semi-Classics
KXLW—Spidey Sharks.
KSTL—News; Markets.

1:15 P.M.
KSD—Nanny Dixon.
KMOX—Perry Mason.
KXOK—Easy Listening.
WTMV—Fatima Rosary.
KSTL—Music.

1:30 P.M.
KSD—Pinafore.
KMOX—Nora Drake.
KXOK—Doorway to Future.
KWK—The Falcon.
KFUO—News; Melody.
WEW—Sign Off.
KSTL—Sign Off.

1:45 P.M.
KSD—Judy and Jane.
KMOX—Brighter Day.
WTMV—Novelty Time.

2:00 P.M.
KSD—Welcome Travelers.
KMOX—Hilltop House.
KXOK—Mary Kirby.
KWK—Ed Wilson.
WIL—News; Side of Record.
KFUO—Magazine of the Air.
WEW—News; Sacred Heart.
WTMV—News; Notes.
KXLW—News; Spider Burke.
KSTL—Musicale.

2:15 P.M.
KMOX—Bright Star Playhouse.
KXOK—Dr. Malone.
KWK—Modern Romances.
WIL—News; Dance Par.
KFUO—Today in Sports.
WEW—Evening Symphony.
WTMV—News; B. Stewart.
KSTL—Johnny Rion.

2:30 P.M.
KMOX—Talent Scouts.
KXOK—Howard Barlow's Or.
KWK—C. Brown; B. Benson.
KFUO—Family Worship.
WEW—Evening Symphony.

2:45 P.M.
KFUO—Serenade in Blue.
WEW—Fatima Rosary.

3:00 P.M.
KSD—Donald Voorhees's Or.
KMOX—Gunsmoke.
KXOK—Music by Camarata.
KWK—P. Henry; G. Heatter.
WIL—News; Bandstand.
KFUO—Concert Hall.
WEW—Sing the Songs.
WTMV—News; B. Stewart.
KSTL—Johnny Rion.

3:15 P.M.
KWK—Sports; R. Hurleigh.

3:30 P.M.
KSD—Band of America.
KMOX—Gangbusters.
KXOK—Doorway to Future.
KWK—The Falcon.
KFUO—News; Melody.
WEW—Sign Off.
KSTL—Sign Off.

3:45 P.M.
KMOX—(3:55) News.
KSTL—Trading Post.

4:00 P.M.
KSD—Tennessee Ernie.
KMOX—Aunt Jenny.
KXOK—(11:25) J. Burch.
KFUO—News.

4:15 P.M.
KMOX—Helen Trent.
KXOK—Martha Lane.
KFUO—Concert Time.
WEW—Just for Women.
KSTL—Trading Post.

4:30 P.M.
KMOX—Our Gal Sunday.
WEW—Melody Time.
KSTL—(11:55) Markets.

4:45 P.M.
KSD—Woman in My House.
KMOX—Guiding Light.
KFUO—Quest for Tomorrow.

5:00 P.M.
KSD—Jerry Finis Bill.
KMOX—Housewives League.
KXOK—News; Bonner.
KWK—News; Wilson.
WIL—News; Record Report.
KFUO—Song Shop.
WEW—News; Chamber Mus.
WTMV—News; Joe Martin.
KXLW—Sports; S. Burke.
KSTL—Dave Dixon.

5:15 P.M.
KSD—Lorenzo Jones.
KMOX—Jack Smith.
KXOK—Eddie Fisher.
KFUO—Sign Off.

5:30 P.M.
KSD—Young Widder Brown.
KMOX—Curt Ray.
KXOK—Ed Bonner.
KFUO—Your Home.
KSTL—Dave Dixon.

5:45 P.M.
KSD—Tennessee Ernie.
KMOX—World News.
KXOK—News.
KWK—Florida Calling.
WIL—News; Music.
KFUO—Grain Rpt.; Music.
WEW—News; Concert.
WTMV—News and Views.
KXLW—Art Roberts.
KSTL—Markets.

6:00 P.M.
KSD—News; Frank Eschen.
KMOX—World News.
KXOK—News.
KWK—Florida Calling.
WIL—News; Music.
KFUO—Grain Rpt.; Music.
WEW—News; Concert.
WTMV—News and Views.
KXLW—Art Roberts.
KSTL—Markets.

6:15 P.M.
KSD—Tennessee Party.
KMOX—Ma Perkins.
KXOK—Song & Dance Par.
KWK—(12:25) Commentary.
KFUO—Repose With Christ.
WTMV—Farm & Home.
KSTL—News; Weather.

6:30 P.M.
KMOX—Young Dr. Malone.
KXOK—Queen for a Day.
KWK—U.S. Marine Corps.
KSTL—Johnny Rion.

6:45 P.M.
KMOX—Road to Life.
KFUO—Markets; News.
WTMV—Music Shop.
KXLW—Roberts; News.

7:00 P.M.
KMOX—Second Mrs. Burton.
KXOK—News; Dance Par.
KWK—News; Tom Dailey.
WIL—News; Side of Record.
KFUO—Music Appreciation.
WEW—Henry Mills.
WTMV—News; Semi-Classics
KXLW—Spider Burke.
KSTL—News; Markets.

7:15 P.M.
KSD—Frederick Fredericks.
KMOX—Nora Drake.
KXOK—Music; M. Block.
WTMV—Social Security.
KSTL—Johnny Rion.

7:45 P.M.
KSD—News; Dixon.
KMOX—Perry Mason.
WEW—Easy Listening.
WTMV—Fatima Rosary.
KSTL—Music.

8:00 P.M.
KSD—Pauline Frederick.
KMOX—Music; M. Block.
WTMV—Social Security.
KSTL—Johnny Rion.

8:15 P.M.
KSD—Stella Dallas.
KMOX—Kitchen Club.
KXOK—(3:25) R. Crocker.
WTMV—Dan Stengel.
KSTL—Ruby Valentine.

8:30 P.M.
KSD—Young Widder Brown.
KMOX—Curt Ray.
KXOK—Ed Bonner.
KFUO—Your Home.
KSTL—Dave Dixon.

8:45 P.M.
KSD—Woman in My House.
KMOX—Guiding Light.
KFUO—Quest for Tomorrow.

9:00 P.M.
KSD—Jerry Finis Bill.
KMOX—Housewives League.
KXOK—News; Bonner.
KWK—News; Wilson.
WIL—News; Record Report.
KFUO—Song Shop.
WEW—News; Chamber Mus.
WTMV—News; Joe Martin.
KXLW—Sports; S. Burke.
KSTL—Dave Dixon.

9:15 P.M.
KSD—Lorenzo Jones.
KMOX—Jack Smith.
KXOK—Eddie Fisher.
KFUO—Sign Off.

9:30 P.M.
KSD—Young Widder Brown.
KMOX—Curt Ray.
KXOK—Ed Bonner.
KFUO—Your Home.
KSTL—Dave Dixon.

9:45 P.M.
KSD—Tennessee Ernie.
KMOX—World News.
KXOK—News.
KWK—Florida Calling.
WIL—News; Music.
KFUO—Grain Rpt.; Music.
WEW—News; Concert.
WTMV—News and Views.
KXLW—Art Roberts.
KSTL—Markets.

10:00 P.M.
KSD—Tennessee Party.
KMOX—Ma Perkins.
KXOK—Song & Dance Par.
KWK—(12:25) Commentary.
KFUO—Repose With Christ.
WTMV—Farm & Home.
KSTL—News; Weather.

10:30 P.M.
KMOX—Young Dr. Malone.
KXOK—Queen for a Day.
KWK—U.S. Marine Corps.
KSTL—Johnny Rion.

10:45 P.M.
KMOX—Road to Life.
KFUO—Markets; News.
WTMV—Music Shop.
KXLW—Roberts; News.

11:00 P.M.
KSD—Second Mrs. Burton.
KMOX—News; Dance Par.
KXOK—News; Tom Dailey.
WIL—News; Side of Record.
KFUO—Music Appreciation.
WEW—Henry Mills.
WTMV—News; Semi-Classics
KXLW—Spider Burke.
KSTL—News; Markets.

11:15 P.M.
KSD—Frederick Fredericks.
KMOX—Nora Drake.
KXOK—Music; M. Block.
WTMV—Social Security.
KSTL—Johnny Rion.

11:45 P.M.
KSD—Judy and Jane.
KMOX—Brighter Day.
WTMV—Novelty Time.

12:00 Midnight.
KSD—Welcome Travelers.
KMOX—Hilltop House.
KXOK—Mary Kirby.
KWK—Ed Wilson.
WIL—News; Side of Record.
KFUO—Magazine of the Air.
WEW—News; Sacred Heart.
WTMV—News; Notes.
KXLW—News; Spider Burke.
KSTL—Musicale.

12:15 A.M.
KSD—Pauline Frederick.
KMOX—Aunt Jenny.
KXOK—(11:25) J. Burch.
KFUO—News.

12:30 A.M.
KMOX—Helen Trent.
KXOK—Martha Lane.
KFUO—Concert Time.
WEW—Just for Women.
KSTL—Trading Post.

12:45 A.M.
KMOX—Our Gal Sunday.
WEW—Melody Time.
KSTL—(11:55) Markets.

1:00 A.M.
KSD—News; Frank Eschen.
KMOX—World News.
KXOK—News.
KWK—Florida Calling.
WIL—News; Music.
KFUO—Grain Rpt.; Music.
WEW—News; Concert.
WTMV—News and Views.
KXLW—Art Roberts.
KSTL—Markets.

1:15 P.M.
KSD—Tennessee Party.
KMOX—Ma Perkins.
KXOK—Song & Dance Par.
KWK—(12:25) Commentary.
KFUO—Repose With Christ.
WTMV—Farm & Home.
KSTL—News; Weather.

1:30 P.M.
KMOX—Young Dr. Malone.
KXOK—Queen for a Day.
KWK—U.S. Marine Corps.
KSTL—Johnny Rion.

1:45 P.M.
KMOX—Road to Life.
KFUO—Markets; News.
WTMV—Music Shop.
KXLW—Roberts; News.

2:00 P.M.
KMOX—Second Mrs. Burton.
KXOK—News; Dance Par.
KWK—News; Tom Dailey.
WIL—News; Side of Record.
KFUO—Music Appreciation.
WEW—Henry Mills.
WTMV—News; Semi-Classics
KXLW—Spider Burke.
KSTL—News; Markets.

2:15 P.M.
KSD—Frederick Fredericks.
KMOX—Nora Drake.
KXOK—Music; M. Block.
WTMV—Social Security.
KSTL—Johnny Rion.

2:30 P.M.
KSD—Judy and Jane.
KMOX—Brighter Day.
WTMV—Novelty Time.

2:45 P.M.
KSD—Welcome Travelers.
KMOX—Hilltop House.
KXOK—Mary Kirby.
KWK—Ed Wilson.
WIL—News; Side of Record.
KFUO—Magazine of the Air.
WEW—News; Sacred Heart.
WTMV—News; Notes.
KXLW—News; Spider Burke.
KSTL—Musicale.

3:00 P.M.
KSD—Tennessee Ernie.
KMOX—Aunt Jenny.
KXOK—News; Bonner.
KWK—News; First Five.
WIL—News; Record Report.
KFUO—News.
WEW—News.
WTMV—News; Joe Martin.
KXLW—Art Roberts.
KSTL—Dave Dixon.

3:15 P.M.
KSD—Tennessee Ernie.
KMOX—Jackson; News.
KXOK—News; Bonner.
KWK—News; First Five.
WIL—News; Record Report.
KFUO—News.
WEW—News.
WTMV—News; Joe Martin.
KXLW—Art Roberts.
KSTL—Dave Dixon.

3:30 P.M.
KSD—Tennessee Ernie.
KMOX—Jackson; News.
KXOK—News; Bonner.
KWK—News; First Five.
WIL—News; Record Report.
KFUO—News.
WEW—News.
WTMV—News; Joe Martin.
KXLW—Art Roberts.
KSTL—Dave Dixon.

3:45 P.M.
KSD—Tennessee Ernie.
KMOX—Jackson; News.
KXOK—News; Bonner.
KWK—News; First Five.
WIL—News; Record Report.
KFUO—News.
WEW—News.
WTMV—News; Joe Martin.
KXLW—Art Roberts.
KSTL—Dave Dixon.

4:00 P.M.
KSD—Tennessee Ernie.
KMOX—Aunt Jenny.
KXOK—(11:25) J. Burch.
KFUO—News.
WEW—Artist's Showcase.
WTMV—Dan Stengel.

4:15 P.M.
KSD—Tennessee Ernie.
KMOX—Helen Trent.
KXOK—Martha Lane.
KFUO—Concert Time.
WEW—Just for Women.
KSTL—Trading Post.

4:30 P.M.
KSD—Tennessee Ernie.
KMOX—Our Gal Sunday.
KXOK—Ed Bonner.
KWK—Florida Calling.
WIL—News; Music.
KFUO—Grain Rpt.; Music.
WEW—News; Concert.
WTMV—News and Views.
KXLW—Art Roberts.
KSTL—Markets.

4:45 P.M.
KSD—Tennessee Party.
KMOX—Ma Perkins.
KXOK—Song & Dance Par.
KWK—(12:25) Commentary.
KFUO—Repose With Christ.
WTMV—Farm & Home.
KSTL—News; Weather.

5:00 P.M.
KSD—Tennessee Party.
KMOX—Young Dr. Malone.
KXOK—Queen for a Day.
KWK—U.S. Marine Corps.
KSTL—Johnny Rion.

5:15 P.M.
KSD—Fibber McGee & Molly.
KMOX—Mr. Keen.
KXOK—Headline Edition.
KWK—Frank Edwards.
WIL—News; Bandstand.
KFUO—Young People's Hr.
WTMV—H. Woods Reports.

5:30 P.M.
KSD—Heart of News.
KMOX—Moorehead Patterson.
KXOK—Day's Pay.
KWK—Dave Allen.
WTMV—Robert B. Q.

5:45 P.M.
KSD—Comment.
KMOX—Music Mart.
KXOK—Eddie Fisher.
KFUO—Sign Off.

6:00 P.M.
KSD—News; Sports; Weath.
KMOX—Tennessee Ernie.
KXOK—Sports Digest.
KWK—First Five.
WIL—Clark Norman Show.
WEW—Dinner Concert.
KFUO—Evening Concert Hr.
WTMV—News; Neighbor.
KXLW—Roy Queen.
KSTL—Johnny Rion.

6:15 P.M.
KSD—Sports Daily.
KMOX—Music Mart.
KXOK—News; Quincy Howe.
WTMV—Good Neighbor.
KXLW—Roy Queen.

6:30 P.M.
KSD—Norman Beatty.
KMOX—Bob Burnes.
KXOK—Lone Ranger.
WEW—Evening Symphony.
WTMV—Variety Time.
KXLW—Sign Off.

6:45 P.M.
KSD—One Man's Family.
KMOX—Lowell Collingswood.
KXOK—News.
KWK—(6:55) News.
KWK—First Five; News.
WTMV—Sports Results.

7:00 P.M.
KSD—Hollywood Bowl Concert.
KMOX—My Friend Irma.
KXOK—Henry J. Taylor.
KWK—Bobby Benson.
KFUO—Chuck Norman.
KFUO—News.

7:15 P.M.
KSD—Weather; Tempos.
KMOX—News; Weather.
KWK—News; Ed Wilson.
KFUO—Weather; Hymns.
WEW—Symphonic Concert.
KSTL—Flatterakes & Coffee

7:30 A.M.
KSD—Timetable; Think.
KMOX—Minutes of the Mers.
KXOK—News.
WIL—News; Brkfast Club.
KFUO—Farm and Home.
WTMV—Sammy Kaye.

7:45 A.M.
KSD—A.P. News.
KMOX—(7:55) Sports.
KXOK—Breakfast 630.
KWK—Mirth a Minute.
KFUO—Chapel Window.
WEW—Sacred Heart.
WTMV—Grady Cantrell.

8:00 A.M.
KSD—Alex Dreier.
KMOX—News.
KXOK—Breakfast Club.
KWK—Ed Wilson Show.
WIL—News; Brkfast Club.
KFUO—Bulletin.
WEW—Music at Eight.
WTMV—News; Sports.
KXLW—News; A. Roberts.
KSTL—Weather; J. Rion.

8:15 A.M.
KSD—Sports; Tempos.
KMOX—Clockwatcher.
WIL—(8:25) News.
WEW—News.
WTMV—Bible Class.

8:30 A.M.
KSD—A.P. News.
WIL—Breakfast Club.
KFUO—News.
WEW—Melody Magic.
WTMV—Joe Martin.
KSTL—Gospel Revival.

8:45 A.M.
KSD—Time and Tempos.
KMOX—(8:55) News.
KWK—(8:55) News.
KFUO—Melodic Varieties.
WEW—Mother's Health.
KSTL—Prairie Pastor.

9:00 A.M.
KSD—Bob Smith.
KMOX—A. Godfrey Show.
KXOK—Story.
KWK—Ed Wilson Show.
WIL—News; Disc and Data.
KFUO—Travelog.
WEW—News; Waltz Time.
WTMV—News; Joe Martin.
KXLW—The G.
KSTL—Back to Bible.

9:15 A.M.
KXOK—Drama; Street.
KFUO—Child Ed.; News.

9:30 A.M.
KXOK—Whispering Street.
KFUO—Still Waters.
WEW—Songs and Singers.
KSTL—Unity Viewpoint.

9:45 A.M.
KSD—Bess the Bank.
KXOK—When a Girl Marries
KFUO—Themes of Ages.
WTMV—(9:55) News.
KSTL—Markets; Music.

10:00 A.M.
KSD—Strike It Rich.
KMOX—A. Godfrey Show.
KXOK—Modern Romances.
KWK—Bandstand Revue.
WIL—News; Disc and Data.
KFUO—Music of Masters.
WEW—News; Symphony.
WTMV—Hy Nabor.
KXLW—The "G".
KSTL—Continental Melodies.

10:15 A.M.
KXOK—News; Liberace.
KWK—(10:25) News.

10:30 A.M.
KSD—Pauline Fred. Prey.
KMOX—Make Up Your Mind.
KXOK—Coffee Break.
KWK—Bandstand Revue.
KFUO—Gr. Rpt.; Serenade.
KSTL—690 Food Club.

10:45 A.M.
KSD—Second Chance.
KMOX—Rosemary.
KXOK—News.
KFUO—(10:50) Open Bible.

11:00 A.M.
KSD—News; Weather; Stars
KMOX—Wendy Warren.
KXOK—Martha Lane.
KWK—Recallt and Win.
WIL—News; Music.
KFUO—Women in News.
WEW—News; Melody Adv.
WTMV—News; Byron Scott.
KXLW—The "G".

11:15 A.M.
KSD—Heart of Titan.
KMOX—Aunt Jenny.
KXOK—(11:25) J. Burch.
KFUO—News.

11:30 A.M.
KMOX—Helen Trent.
KXOK—Martha Lane.
KFUO—Concert Time.
WEW—Just for Women.
KSTL—Trading Post.

11:45 A.M.
KMOX—Our Gal Sunday.
WEW—Melody Time.
KSTL—(11:55) Markets.

12:00 Noon.
KSD—News; Frank Eschen.
KMOX—World News.
KXOK—News.
KWK—Florida Calling.
WIL—News; Music.
KFUO—Grain Rpt.; Music.
WEW—News; Concert.
WTMV—News and Views.
KXLW—Art Roberts.
KSTL—Markets.

12:15 P.M.
KSD—Tennessee Party.
KMOX—Ma Perkins.
KXOK—Song & Dance Par.
KWK—(12:25) Commentary.
KFUO—Repose With Christ.
WTMV—Farm & Home.
KSTL—News; Weather.

12:30 P.M.
KMOX—Young Dr. Malone.
KXOK—Queen for a Day.
KWK—U.S. Marine Corps.
KSTL—Johnny Rion.

12:45 P.M.
KMOX—Road to Life.
KFUO—Markets; News.
WTMV—Music Shop.
KXLW—Roberts; News.

1:00 P.M.
KMOX—Second Mrs. Burton.
KXOK—News; Dance Par.
KWK—News; Tom Dailey.
WIL—News; Side of Record.
KFUO—Music Appreciation.
WEW—Henry Mills.
WTMV—News; Semi-Classics
KXLW—Spider Burke.
KSTL—News; Markets.

1:15 P.M.
KSD—News; Dixon.
KMOX—Perry Mason.
KXOK—Easy Listening.
WTMV—Fatima Rosary.
KSTL—Music.

1:30 P.M.
KSD—Pauline Frederick.
KMOX—Nora Drake.
KXOK—Music; M. Block.
WTMV—Social Security.
KSTL—Johnny Rion.

1:45 P.M.
KSD—Judy and Jane.
KMOX—Brighter Day.
WTMV—Novelty Time.

2:00 P.M.
KSD—Welcome Travelers.
KMOX—Hilltop House.
KXOK—Mary Kirby.
KWK—Ed Wilson.
WIL—News; Side of Record.
KFUO—Magazine of the Air.
WEW—News; Sacred Heart.
WTMV—News; Notes.
KXLW—News; Spider Burke.
KSTL—Musicale.

2:15 P.M.
KSD—Tennessee Ernie.
KMOX—Aunt Jenny.
KXOK—News; Bonner.
KWK—News; First Five.
WIL—News; Record Report.
KFUO—News.
WEW—News.
WTMV—News; Joe Martin.
KXLW—Art Roberts.
KSTL—Dave Dixon.

2:30 P.M.
KSD—Tennessee Ernie.
KMOX—Jackson; News.
KXOK—News; Bonner.
KWK—News; First Five.
WIL—News; Record Report.
KFUO—News.
WEW—News.
WTMV—News; Joe Martin.
KXLW—Art Roberts.
KSTL—Dave Dixon.

2:45 P.M.
KSD—Tennessee Ernie.
KMOX—Jackson; News.
KXOK—News; Bonner.
KWK—News; First Five.
WIL—News; Record Report.
KFUO—News.
WEW—News.
WTMV—News; Joe Martin.
KXLW—Art Roberts.
KSTL—Dave Dixon.

3:00 P.M.
KSD—Tennessee Ernie.
KMOX—Aunt Jenny.
KXOK—(11:25) J. Burch.
KFUO—News.
WEW—Artist's Showcase.
WTMV—Dan Stengel.

3:15 P.M.
KSD—Tennessee Ernie.
KMOX—Jackson; News.
KXOK—News; Bonner.
KWK—News; First Five.
WIL—News; Record Report.
KFUO—News.
WEW—News.
WTMV—News; Joe Martin.
KXLW—Art Roberts.
KSTL—Dave Dixon.

3:30 P.M.
KSD—Tennessee Ernie.
KMOX—Jackson; News.
KXOK—News; Bonner.
KWK—News; First Five.
WIL—News; Record Report.
KFUO—News.
WEW—News.
WTMV—News; Joe Martin.
KXLW—Art Roberts.
KSTL—Dave Dixon.

3:45 P.M.
KSD—Tennessee Ernie.
KMOX—Jackson; News.
KXOK—News; Bonner.
KWK—News; First Five.
WIL—News; Record Report.
KFUO—News.
WEW—News.
WTMV—News; Joe Martin.
KXLW—Art Roberts.
KSTL—Dave Dixon.

4:00 P.M.
KSD—Tennessee Ernie.
KMOX—Aunt Jenny.
KXOK—(11:25) J. Burch.
KFUO—News.
WEW—Artist's Showcase.
WTMV—Dan Stengel.

4:15 P.M.
KSD—Tennessee Ernie.
KMOX—Helen Trent.
KXOK—Martha Lane.
KFUO—Concert Time.
WEW—Just for Women.
KSTL—Trading Post.

4:30 P.M.
KSD—Tennessee Ernie.
KMOX—Our Gal Sunday.
KXOK—Ed Bonner.
KWK—Florida Calling.
WIL—News; Music.
KFUO—Grain Rpt.; Music.
WEW—News; Concert.
WTMV—News and Views.
KXLW—Art Roberts.
KSTL—Markets.

4:45 P.M.
KSD—Tennessee Party.
KMOX—Ma Perkins.
KXOK—Song & Dance Par.
KWK—(12:25) Commentary.
KFUO—Repose With Christ.
WTMV—Farm & Home.
KSTL—News; Weather.

5:00 P.M.
KSD—Tennessee Party.
KMOX—Young Dr. Malone.
KXOK—Queen for a Day.
KWK—U.S. Marine Corps.
KSTL—Johnny Rion.

5:15 P.M.
KSD—Fibber McGee & Molly.
KMOX—Mr. Keen.
KXOK—Headline Edition.
KWK—Frank Edwards.
WIL—News; Bandstand.
KFUO—Young People's Hr.
WTMV—H. Woods Reports.

5:30 P.M.
KSD—Heart of News.
KMOX—Moorehead Patterson.
KXOK—Day's Pay.
KWK—Dave Allen.
WTMV—Robert B. Q.

5:45 P.M.
KSD—Comment.
KMOX—Music Mart.
KXOK—Eddie Fisher.
KFUO—Sign Off.

6:00 P.M.
KSD—News; Sports; Weath.
KMOX—Tennessee Ernie.
KXOK—Sports Digest.
KWK—First Five.
WIL—Clark Norman Show.
WEW—Dinner Concert.
KFUO—Evening Concert Hr.
WTMV—News; Neighbor.
KXLW—Roy Queen.
KSTL—Johnny Rion.

6:15 P.M.
KSD—Sports Daily.
KMOX—Music Mart.
KXOK—News; Quincy Howe.
WTMV—Good Neighbor.
KXLW—Roy Queen.

6:30 P.M.
KSD—Norman Beatty.
KMOX—Bob Burnes.
KXOK—Lone Ranger.
WEW—Evening Symphony.
WTMV—Variety Time.
KXLW—Sign Off.

6:45 P.M.
KSD—One Man's Family.
KMOX—Lowell Collingswood.
KXOK—News.
KWK—(6:55) News.
KWK—First Five; News.
WTMV—Sports Results.

7:00 P.M.
KSD—Hollywood Bowl Concert.
KMOX—My Friend Irma.
KXOK—Henry J. Taylor.
KWK—Bobby Benson.
KFUO—Chuck Norman.
KFUO—News.

7:15 P.M.
KSD—Weather; Tempos.
KMOX—News; Weather.
KWK—News; Ed Wilson.
KFUO—Weather; Hymns.
WEW—Symphonic Concert.
KSTL—Flatterakes & Coffee

7:30 A.M.
KSD—Timetable; Think.
KMOX—Minutes of the Mers.
KXOK—News.
WIL—News; Brkfast Club.
KFUO—Farm and Home.
WTMV—Sammy Kaye.

7:45 A.M.
KSD—A.P. News.
KMOX—(7:55) Sports.
KXOK—Breakfast 630.
KWK—Mirth a Minute.
KFUO—Chapel Window.
WEW—Sacred Heart.
WTMV—Grady Cantrell.

8:00 A.M.
KSD—Alex Dreier.
KMOX—News.
KXOK—Breakfast Club.
KWK—Ed Wilson Show.
WIL—News; Brkfast Club.
KFUO—Bulletin.
WEW—Music at Eight.
WTMV—News; Sports.
KXLW—News; A. Roberts.
KSTL—Weather; J. Rion.

8:15 A.M.
KSD—Sports; Tempos.
KMOX—Clockwatcher.
WIL—(8:25) News.
WEW—News.
WTMV—Bible Class.

8:30 A.M.
KSD—A.P. News.
WIL—Breakfast Club.
KFUO—News.
WEW—Melody Magic.
WTMV—Joe Martin.
KSTL—Gospel Revival.

8:45 A.M.
KSD—Time and Tempos.
KMOX—(8:55) News.
KWK—(8:55) News.
KFUO—Melodic Varieties.
WEW—Mother's Health.
KSTL—Prairie Pastor.

9:00 A.M.
KSD—Bob Smith.
KMOX—A. Godfrey Show.
KXOK—Story.
KWK—Ed Wilson Show.
WIL—News; Disc and Data.
KFUO—Travelog.
WEW—News; Waltz Time.
WTMV—News; Joe Martin.
KXLW—The G.
KSTL—Back to Bible.

9:15 A.M.
KXOK—Drama; Street.
KFUO—Child Ed.; News.

9:30 A.M.
KXOK—Whispering Street.
KFUO—Still Waters.
WEW—Songs and Singers.
KSTL—Unity Viewpoint.

9:45 A.M.
KSD—Bess the Bank.
KXOK—When a Girl Marries
KFUO—Themes of Ages.
WTMV—(9:55) News.
KSTL—Markets; Music.

10:00 A.M.
KSD—Strike It Rich.
KMOX—A. Godfrey Show.
KXOK—Modern Romances.
KWK—Bandstand Revue.
WIL—News; Disc and Data.
KFUO—Music of Masters.
WEW—News; Symphony.
WTMV—Hy Nabor.
KXLW—The "G".
KSTL—Continental Melodies.

10:15 A.M.
KXOK—News; Liberace.
KWK—(10:25) News.

10:30 A.M.
KSD—Pauline Fred. Prey.
KMOX—Make Up Your Mind.
KXOK—Coffee Break.
KWK—Bandstand Revue.
KFUO—Gr. Rpt.; Serenade.
KSTL—690 Food Club.

10:45 A.M.
KSD—Second Chance.
KMOX—Rosemary.
KXOK—News.
KFUO—(10:50) Open Bible.

11:00 A.M.
KSD—News; Weather; Stars
KMOX—Wendy Warren.
KXOK—Martha Lane.
KWK—Recallt and Win.
WIL—News; Music.
KFUO—Women in News.
WEW—News; Melody Adv.
WTMV—News; Byron Scott.
KXLW—The "G".

11:15 A.M.
KSD—Heart of Titan.
KMOX—Aunt Jenny.
KXOK—(11:25) J. Burch.
KFUO—News.

11:30 A.M.
KMOX—Helen Trent.
KXOK—Martha Lane.
KFUO—Concert Time.
WEW—Just for Women.
KSTL—Trading Post.

11:45 A.M.
KMOX—Our Gal Sunday.
WEW—Melody Time.
KSTL—(11:55) Markets.

12:00 Noon.
KSD—News; Frank Eschen.
KMOX—World News.
KXOK—News.
KWK—Florida Calling.
WIL—News; Music.
KFUO—Grain Rpt.; Music.
WEW—News; Concert.
WTMV—News and Views.
KXLW—Art Roberts.
KSTL—Markets.

12:15 P.M.
KSD—Tennessee Party.
KMOX—Ma Perkins.
KXOK—Song & Dance Par.
KWK—(12:25) Commentary.
KFUO—Repose With Christ.
WTMV—Farm & Home.
KSTL—News; Weather.

12:30 P.M.
KMOX—Young Dr. Malone.
KXOK—Queen for a Day.
KWK—U.S. Marine Corps.
KSTL—Johnny Rion.

12:45 P.M.
KMOX—Road to Life.
KFUO—Markets; News.
WTMV—Music Shop.
KXLW—Roberts; News.

1:00 P.M.
KMOX—Second Mrs. Burton.
KXOK—News; Dance Par.
KWK—News; Tom Dailey.
WIL—News; Side of Record.
KFUO—Music Appreciation.
WEW—Henry Mills.
WTMV—News; Semi-Classics
KXLW—Spider Burke.
KSTL—News; Markets.

1:15 P.M.
KSD—News; Dixon.
KMOX—Perry Mason.
WEW—Easy Listening.
WTMV—Fatima Rosary.
KSTL—Music.

1:30 P.M.
KSD—Pauline Frederick.
KMOX—Nora Drake.
KXOK—Music; M. Block.
WTMV—Social Security.
KSTL—Johnny Rion.

1:45 P.M.
KSD—Judy and Jane.
KMOX—Brighter Day.
WTMV—Novelty Time.

2:00 P.M.
KSD—Welcome Travelers.
KMOX—Hilltop House.
KXOK—Mary Kirby.
KWK—Ed Wilson.
WIL—News; Side of Record.
KFUO—Magazine of the Air.
WEW—News; Sacred Heart.
WTMV—News; Notes.
KXLW—News; Spider Burke.
KSTL—Musicale.

2:15 P.M.
KSD—Tennessee Ernie.
KMOX—Aunt Jenny.
KXOK—News; Bonner.
KWK—News; First Five.
WIL—News; Record Report.
KFUO—News.
WEW—News.
WTMV—News; Joe Martin.
KXLW—Art Roberts.
KSTL—Dave Dixon.

2:30 P.M.
KSD—Tennessee Ernie.
KMOX—Jackson; News.
KXOK—News; Bonner.
KWK—News; First Five.
WIL—News; Record Report.
KFUO—News.
WEW—News.
WTMV—News; Joe Martin.
KXLW—Art Roberts.
KSTL—Dave Dixon.

2:45 P.M.
KSD—Tennessee Ernie.
KMOX—Jackson; News.
KXOK—News; Bonner.
KWK—News; First Five.
WIL—News; Record Report.
KFUO—News.
WEW—News.
WTMV—News; Joe Martin.
KXLW—Art Roberts.
KSTL—Dave Dixon.

3:00 P.M.
KSD—Tennessee Ernie.
KMOX—Aunt Jenny.
KXOK—(11:25) J. Burch.
KFUO—News.
WEW—Artist's Showcase.
WTMV—Dan Stengel.

3:15 P.M.
KSD—Tennessee Ernie.
KMOX—Jackson; News.
KXOK—News; Bonner.
KWK—News; First Five.
WIL—News; Record Report.
KFUO—News.
WEW—News.
WTMV—News; Joe Martin.
KXLW—Art Roberts.
KSTL—Dave Dixon.

3:30 P.M.
KSD—Tennessee Ernie.
KMOX—Jackson; News.
KXOK—News; Bonner.
KWK—News; First Five.
WIL—News; Record Report.
KFUO—News.
WEW—News.
WTMV—News; Joe Martin.
KXLW—Art Roberts.
KSTL—Dave Dixon.

3:45 P.M.
KSD—Tennessee Ernie.
KMOX—Jackson; News.
KXOK—News; Bonner.
KWK—News; First Five.
WIL—News; Record Report.
KFUO—News.
WEW—News.
WTMV—News; Joe Martin.
KXLW—Art Roberts.
KSTL—Dave Dixon.

4:00 P.M.
KSD—Tennessee Ernie.
KMOX—Aunt Jenny.
KXOK—(11:25) J. Burch.
KFUO—News.
WEW—Artist's Showcase.
WTMV—Dan Stengel.

4:15 P.M.
KSD—Tennessee Ernie.
KMOX—Helen Trent.
KXOK—Martha Lane.
KFUO—Concert Time.
WEW—Just for Women.
KSTL—Trading Post.

4:30 P.M.
KSD—Tennessee Ernie.
KMOX—Our Gal Sunday.
KXOK—Ed Bonner.
KWK—Florida Calling.
WIL—News; Music.
KFUO—Grain Rpt.; Music.
WEW—News; Concert.
WTMV—News and Views.
KXLW—Art Roberts.
KSTL—Markets.

4:45 P.M.
KSD—Tennessee Party.
KMOX—Ma Perkins.
KXOK—Song & Dance Par.
KWK—(12:25) Commentary.
KFUO—Repose With Christ.
WTMV—Farm & Home.
KSTL—News; Weather.

5:00 P.M.
KSD—Tennessee Party.
KMOX—Young Dr. Malone.
KXOK—Queen for a Day.
KWK—U.S. Marine Corps.
KSTL—Johnny Rion.

5:15 P.M.
KSD—Fibber McGee & Molly.
KMOX—Mr. Keen.
KXOK—Headline Edition.
KWK—Frank Edwards.
WIL—News; Bandstand.
KFUO—Young People's Hr.
WTMV—H. Woods Reports.

5:30 P.M.
KSD—Heart of News.
KMOX—Moorehead Patterson.
KXOK—Day's Pay.
KWK—Dave Allen.
WTMV—Robert B. Q.

5:45 P.M.
KSD—Comment.
KMOX—Music Mart.
KXOK—Eddie Fisher.
KFUO—Sign Off.

6:00 P.M.
KSD—News; Sports; Weath.
KMOX—Tennessee Ernie.
KXOK—Sports Digest.
KWK—First Five.
WIL—Clark Norman Show.
WEW—Dinner Concert.
KFUO—Evening Concert Hr.
WTMV—News; Neighbor.
KXLW—Roy Queen.
KSTL—Johnny Rion.

6:15 P.M.
KSD—Sports Daily.
KMOX—Music Mart.
KXOK—News; Quincy Howe.
WTMV—Good Neighbor.
KXLW—Roy Queen.

6:30 P.M.
KSD—Norman Beatty.
KMOX—Bob Burnes.
KXOK—Lone Ranger.
WEW—Evening Symphony.
WTMV—Variety Time.
KXLW—Sign Off.

6:45 P.M.
KSD—One Man's Family.
KMOX—Lowell Collingswood.
KXOK—News.
KWK—(6:55) News.
KWK—First Five; News.
WTMV—Sports Results.

7:00 P.M.
KSD—Hollywood Bowl Concert.
KMOX—My Friend Irma.
KXOK—Henry J. Taylor.
KWK—Bobby Benson.
KFUO

RIPLEY'S BELIEVE IT OR NOT

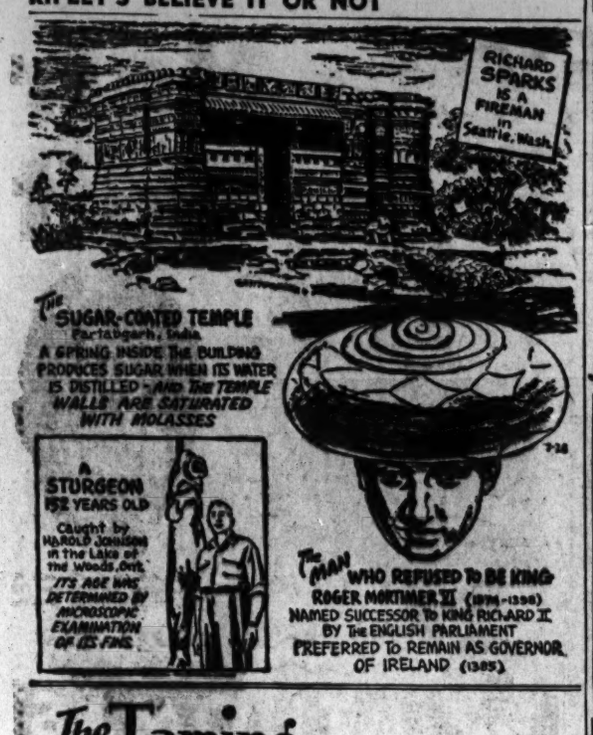

DIXIE DUGAN—By McEvoy & Striebel

JOE PALOOKA—By Ham Fisher

KERRY DRAKE—By Alfred Andriola

RUSTY RILEY—By Frank Godwin

BUZ SAWYER—By Roy Crane

STEVE ROPER—By Saunders and Woggon

OUT OUR WAY—By J. R. Williams

MANDRAKE—By Lee Falk and Phil Davis

The Taming of Carney Wilde

by BART SPICER

CHAPTER 24

RUSSELL and the captain were just finishing as we came in the dining saloon. Russell stopped for a moment, blew on a raw red fist and winked at me.

"You'll be bored to hear that Ed and Bebe left safely. Nobody stopped them here, anyway. I promised to send their luggage to general delivery, Chicago. They didn't dare take anything with them."

I said that was fine. I introduced Grodnik to Capt. Jellicoe and then we sat down.

"Steak's always fine here, captain," I said, knowing Grodnik's weakness. I handed him the menu.

Lunch took us more than an hour. Grodnik was hungry and I didn't try to hurry him. I couldn't think of what to do next. If I had held Boltinck and turned him over to the local cops, maybe they would have let me tag along with their investigation. But I had traded Boltinck for an almost useless tip that didn't seem helpful just now. "A trick," Boltnick had said, "not a place to meet, but something tricky." And that was no help. I sat back and lit a cigarette.

"Anything working in your brain, captain?"

"Not when I'm eating," Grodnik said serenely.

"Do you think the FBI would let us go along if they've got a lead?"

"No chance," Grodnik said. "The city cops won't freeze me out, though they won't go out of their way to help me any. But the feds are out."

"That's what I figured. Well, we've got Boltinck's tip. Stewart and his girl are meeting in New Orleans. But not at a place. No specific rendezvous. But they have a plan that satisfies them. They're sure it will work. So what does that mean?"

* * *

HE said: "We know it's New Orleans, at least. So we know more than the cops or the FBI. We know they're headed for Brazil. Everything out of here will be searched right down to the rivets—trains, planes, ships, the works. That gives us a good chance. But that doesn't help you a bit, does it?"

"Not a bit," I agreed, "Not if the FBI nabs him when I'm not around. Suppose Stewart and his girl . . . what's her name again?"

"Mary McVicker," Grodnik said.

"Suppose they . . . "My voice dwindled to silence as I stared at the doorway. There was a ferocious bearded pirate in a wide torn hat, floppy breeches, buckled shoes and a ripped jersey. I rose half out of my chair before I spotted the bandage poking out from under the hat. "What the heck are you?"

"Dominique You, me," Russell grunted. He crossed his arms, showing fake tattoos on both forearms. A pair of silver-bound duelling pistols stuck out from a scarlet sash.

"Dominique you-me," I parroted. "You're off you chump."

"Not you-me, you jerk," Russell grinned. "Just you. Old Dominique. You was Jean La-Fitte's right-hand man. This is my Mardi Gras get-up. Pretty fierce, eh?"

Grodnik stared at me blankly. "It's terrific," I said. You a member of one of the parading outfits?"

"One of the Crewes? Oh, no. That's just for the local residents. No, this rig is for Masking day. Everybody wears something then. I think I'll be spectacular, no?"

"You'll be spectacular, yes," I agreed. "You mean everybody does that here? Not just a chosen few?"

"Everybody. Even you, I'll bet."

"Sure. Just get me a high paper hat. I'll be right in character."

"Feeling like a dunce, are you? Me, I feel wonderful. I hung a few lovelies on Boltinck's chops and I feel fine. Well, I'm off to astound the captain. I'll see you . . ."

"Hey," I yelled. "When is this Masking day?"

"Mardi Gras, dope. Fat Tuesday."

Russell prowled out of the saloon, pausing to leap wildly at a busy steward. I lifted an eyebrow at Grodnik.

"What do you think?"

"About what?"

"Masking day. If Russell is right, everybody will be running around in some zany getup. Masks. What a cover for a man who wants to duck the cops."

"Could be," Grodnik said placidly. He swallowed and poured another cup of coffee. Then he leaned back and unwrapped a cheap cigar. "You go around pulling off masks and somebody's going to pull off your ears."

"But suppose Stewart and his girl . . ." My mouth hung wide and dropped even more. Just the thin edge of a chance, the wild, ungodly chance. But it could be. Sure it could.

"You sick?" Grodnik asked calmly.

"I had a thought," I said stupidly. "Knocked me over. How long since you did any leg-work, captain?"

"Too long."

"I've got an idea. I'll have to check. You coming?"

Grodnik moved with no hesitation. He picked up his gray felt from a chair, placed it squarely on his head using both hands.

We got off the boat quickly. Nobody tried to stop us, but there were three hard-eyed young men who looked us over thoughtfully as we climbed the cobbled embankment.

"Wait a minute," I said. I walked over to a glass telephone booth set against a warehouse wall and lifted the directory. I flipped to the classified section, found the listing I wanted and ripped the page out. Then I rejoined Grodnik and we signaled a taxi.

"What's the pitch?" he growled.

I showed him the yellow page, pointing my finger at the thick black type that read: "Costumes, Rental."

"Stewart?" Grodnik asked.

"Stewart," I said.

* * *

GRODNIK and I set out to see every New Orleans dealer in rented costumes, to check all records and addresses that had been given by renters. It would have been a week-long chore if we'd gone down the list alphabetically, but our driver was a tower of strength. He organized the dealers by areas, eliminating the smaller ones who worked the outlying districts. There were still a lot of them, but not too many. We covered them in four hours of hard sweating and the driver's eyes began to shine as he watched the meter.

We climbed narrow, wobbly stairs to third-floor offices, walked endless miles through warehouses to reach the costume shop which was always far in the back. Twice we found big Canal street shops with pleasant ground-floor units. But most of them were in the cheap rent spots, as close to the downtown area as they could afford. I took four alone. Grodnik's feet had begun to give him sharp reminders of his days as a foot-slogging patrolman.

"So what have we got?" he asked dourly when I got in.

"Fourteen possibles," I said wearily. I looked at my watch; 5:30 now, a bad time to find people at home. "Let's skip all the hotel addresses and try the others. That leaves . . ." I ran my pencil down the scrawled sheet, ticking off the names of costume renters I had taken from the shop records. ". . . uh . . . six. I guess they'll turn out to be local residents, but we'd better try them and leave the hotel people till later tonight."

I leaned forward to give the first address to the driver.

He nodded. "That's down in the Quarter, the Vieux Carre, as they say. Just a step. Say, you fellows cops?"

"No," I said flatly.

"Well, I was wondering," he muttered. "We got better than 25 bucks on the meter now, and I was wondering . . ."

"Okay." I got out my wallet, slid some bills out and gave him $20. "That hold you?"

It held him. Grodnik's feet hurt, my shoulder ached, and I felt disgusted with my bright idea by now. But our driver was having a good day.

(Continued Tomorrow)

Pleasant Weather Due to Stay Awhile

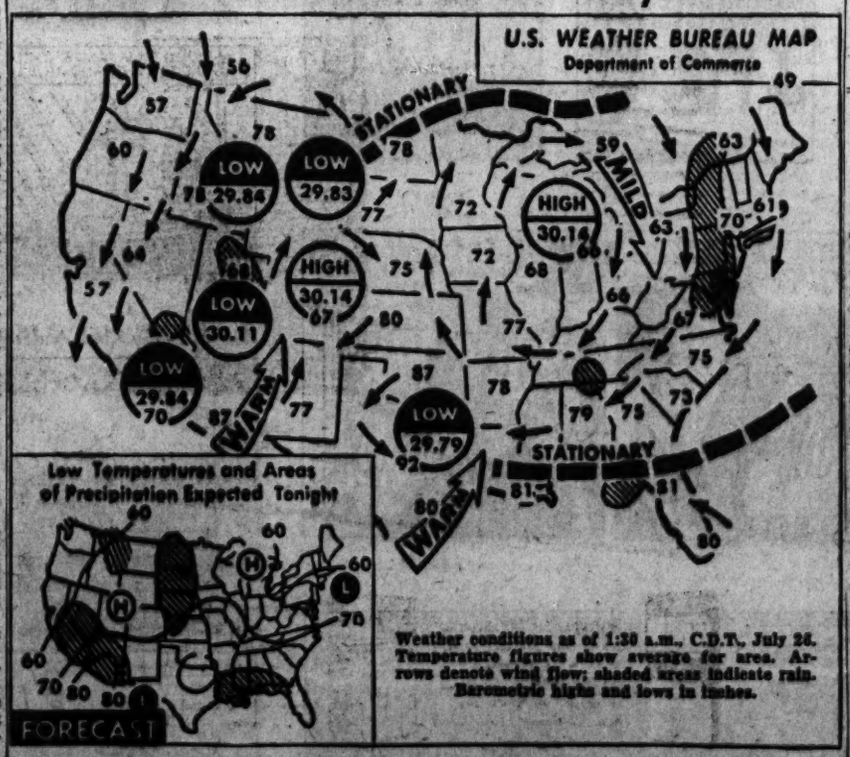

Weather conditions as of 1:30 a.m., C.D.T., July 26. Temperature figures show average for area. Arrows denote wind flow; shaded areas indicate rain. Barometric highs and lows in inches.

The St. Louis area's delightful weekend temperatures, with an 84 maximum Saturday and a 90 maximum yesterday, will last at least several days longer, Meteorologist Harry F. Wahlgren said today.

The expected high tomorrow and Wednesday is the middle and high 90s, but it probably will not go to 100, he said. The average temperature from 10 p.m. yesterday to 7 a.m. today was a pleasant 73.2.

Yesterday's maximum temperature readings in Missouri ranged from 88 at Farmington to 93 at Joplin. The low readings this morning ranged from 60 at West Plains to 70 here.

Nationally, yesterday the Southwest continued to bake, with Dallas 111 degrees and Waco, Tex., 108, both setting new records for those cities. The nation's hottest spot was Hobart, Okla., where the reading was 113. Rainfall was limited across the country yesterday; Tallahassee, Fla., receiving the maximum amount of 2.02 inches.

—Associated Press Wirephoto.

Uncle Ray's Column

By Ramon Coffman

PUSHING forward in small boats, the party of Lewis and Clark reached an area which is now inside the state of Montana. One night, a Montana buffalo caused a little trouble and a great deal of excitement.

Camp had been pitched, and all the men were asleep except one sentinel. Suddenly a buffalo appeared on the scene. It had swum across the river. Running up the bank, it ran into the midst of the camp and passed within a few feet of sleeping men.

* * *

CATCHING SIGHT of the sentinel, the big beast galloped away between bonfires. For a moment it seemed to be charging at the tent of Lewis and Clark, but it turned aside and soon was out of sight.

The buffalo's rush through the camp took hardly half a minute. The sentinel failed to play the part of a hero, but he had a tale to tell. The sleeping men were informed about their narrow escape from being trampled by the buffalo.

As the journey went on, heavy rains fell. Besides being drenched, the adventurers met with new problems. The river was very narrow in this area, and the current was swift. To make progress by rowing or paddling seemed impossible.

* * *

ROPES were tied to the front ends of the boats and canoes. Men walked along the bank and pulled the ropes.

Here and there, rocks jutted out so far from the bank that the passage was blocked to a large degree. In such cases, groups of men would raise the boats from the water, and carry them forward. In this work they sometimes waded in water which was up to their armpits.

Those who walked along the banks found the mud thick and sticky. Since their moccasins kept coming off, they decided to walk barefoot. Sharp stones cut their feet, but they struggled onward. They were determined to reach the Pacific ocean, which was about 800 miles distant.

FLOTKEN'S 39th STREET Super Markets
3619 S. KINGSHIGHWAY OPEN TO 10 P.M. EVERY NIGHT
1801 S. 39TH ST. OPEN TO 9 P.M. FRIDAYS SATURDAYS
SPECIALS FOR MONDAY, TUESDAY, WEDNESDAY
C&H SUGAR Powdered or Brown Pound Box 10c
Del Monte Bartlett PEARS Large 2½ Can 29c
Bird's Eye PEAS Fresh Frozen 10-Oz. Pkg. 17c
COUPON
FREE 15c COUPON IN EVERY CAN
Dining Car COFFEE 97
Lb. Can with Purchase of 1.50 or More
WITH THIS COUPON
PEVELY FARMCREST SHERBET 2 PINT PKGS. 29c
PEVELY HOMOGENIZED MILK HALF GALLON CARTON 37c
PEVELY FARMCREST BULK ICE CREAM ALL FLAVORS
HALF GALLON PACKAGE 59c
Right Reserved to Limit
3-ROOM OUTFIT TERMS $189 AMERICAN FURNITURE CO.
BARBECUE Complete Assortment of Portable Construction Parts, Accessories "FORSHAW" OF ST. LOUIS 110 S. 12th CH. 1-2041 OPEN SATURDAY MORNING
IGA WHOLE GRAIN CORN IGA FOOD STORES
Feature for feature you can't beat FEDDERS air conditioners at MIZERANY
BRING THIS AD AND SAVE
Rolled Swiss Vacuum Coffee Steam Roasted Short Broils 39c Lb. Values to $1.05!
SEW & SAVE 1899 S. BROADWAY CH. 1-0649 In East St. Louis 329 Collinsville THE FABRIC STORE
BABY CRIBS LARGE 6-YR. SIZE FULL PANEL CRIB $14 CRIB MATTRESS INNERSPRING WATER-REPELLENT $6 JUVENILE FURNITURE MANUFACTURING CO. 5067 DELMAR Open Eves.

THE EVERYDAY MAGAZINE
REG. U. S. PAT. OFF.
Published Every Day — Week-days and Sunday — in the ST. LOUIS POST-DISPATCH

POGO— By Walt Kelly

BLONDIE—By Chick Young

BEETLE BAILEY—By Mort Walker

GRIN AND BEAR IT— By Lichty

"I shall wage a fighting campaign and let the chips fall where they may! . . . If my opponent says one word about my record I'll have him indicted! . . ."

ROOM AND BOARD—By Gene Ahern

LI'L ABNER—By Al Capp

ELSWORTH—By Seeg

SISTER—By the Berenstains

"Ask the gent in the slippers if there's anything special he'd like to hear."

NANCY—By Ernie Bushmiller

SIDE GLANCES—By Galbraith

"Oh, I think women's intuition is usually right—after my wife met you last night, she said you looked easy to ask for a raise!"

GORDO—By Gus Arriola

THE JACKSON TWINS—By Dick Brooks

GRANDMA—By Charles Kuhn

HERMAN—By Clyde Lamb

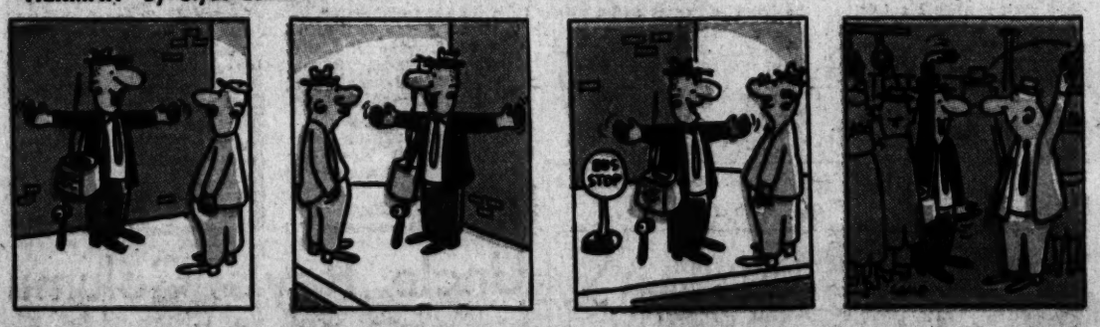

REX MORGAN, M.D.—By Dal Curtis

HENRY—By Carl Anderson

DONALD DUCK—By Walt Disney

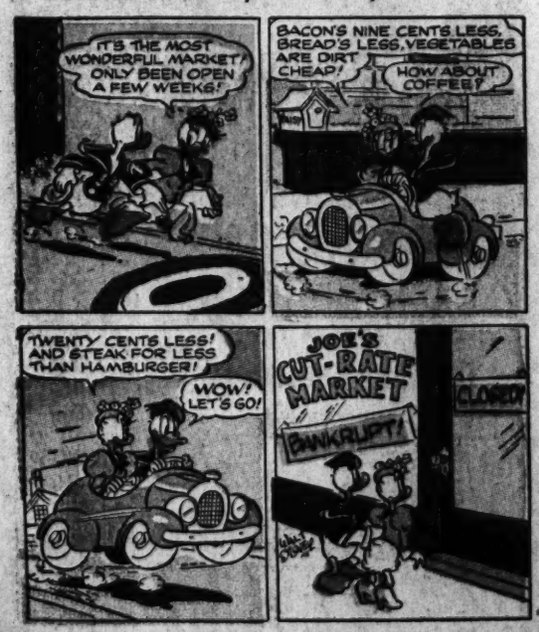

RIP-KIRBY—By Alex Raymond

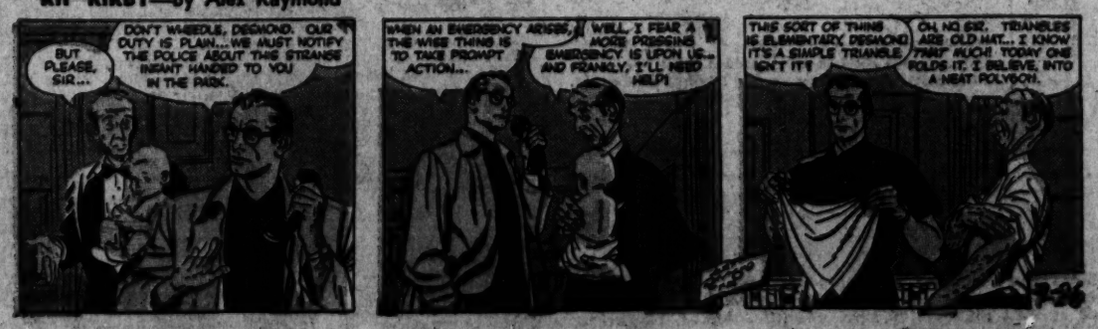
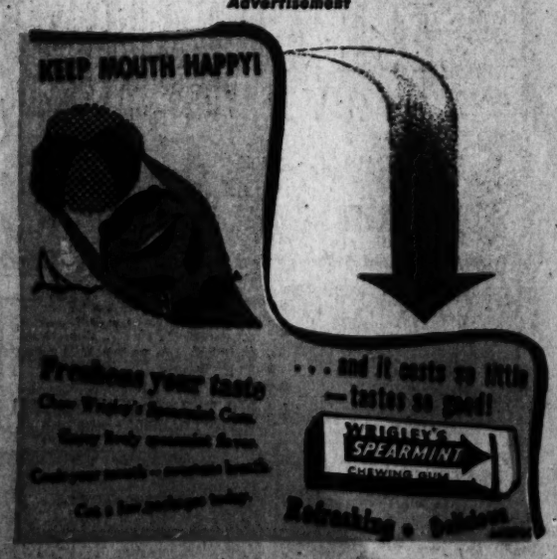
Advertisement